

[54] ASH TRAY

D. 215,254 9/1969 Glavin ..... D27/22

[76] Inventor: Robert J. Kirwan, P.O. Box 100,  
Lyme, N.H. 03768

Primary Examiner—Catherine E. Kemper  
Attorney, Agent, or Firm—Schwartz, Jeffery, Schwaab,  
Mack, Blumenthal & Evans

[\*\*] Term: 14 Years

[57] CLAIM

[21] Appl. No.: 482,410

The ornamental design for an ash tray, as shown and described.

[22] Filed: Apr. 6, 1983

[52] U.S. Cl. .... D27/22

[58] Field of Search ..... D27/8-29;  
131/231, 235 R, 238, 240 R, 241, 242

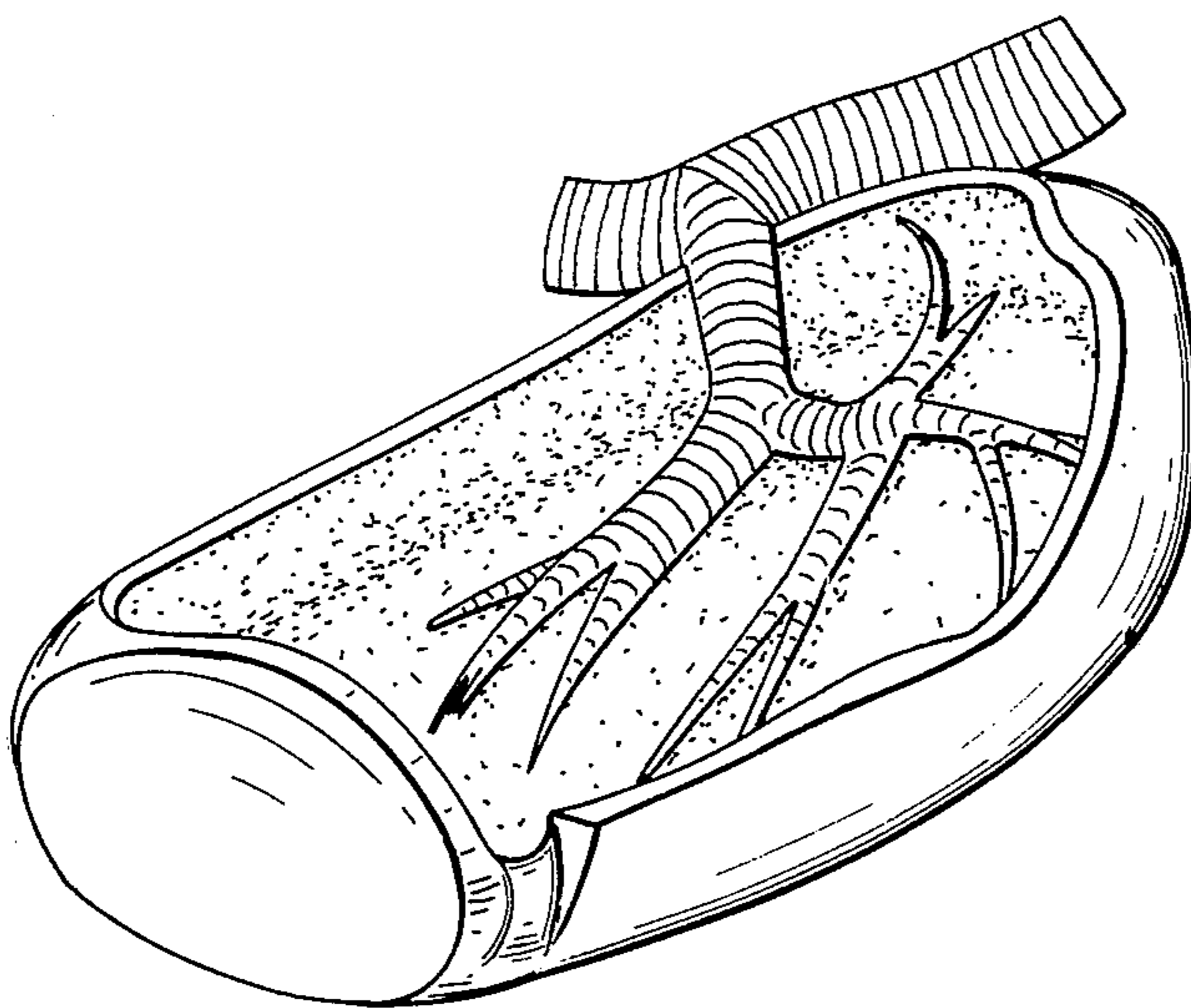
DESCRIPTION

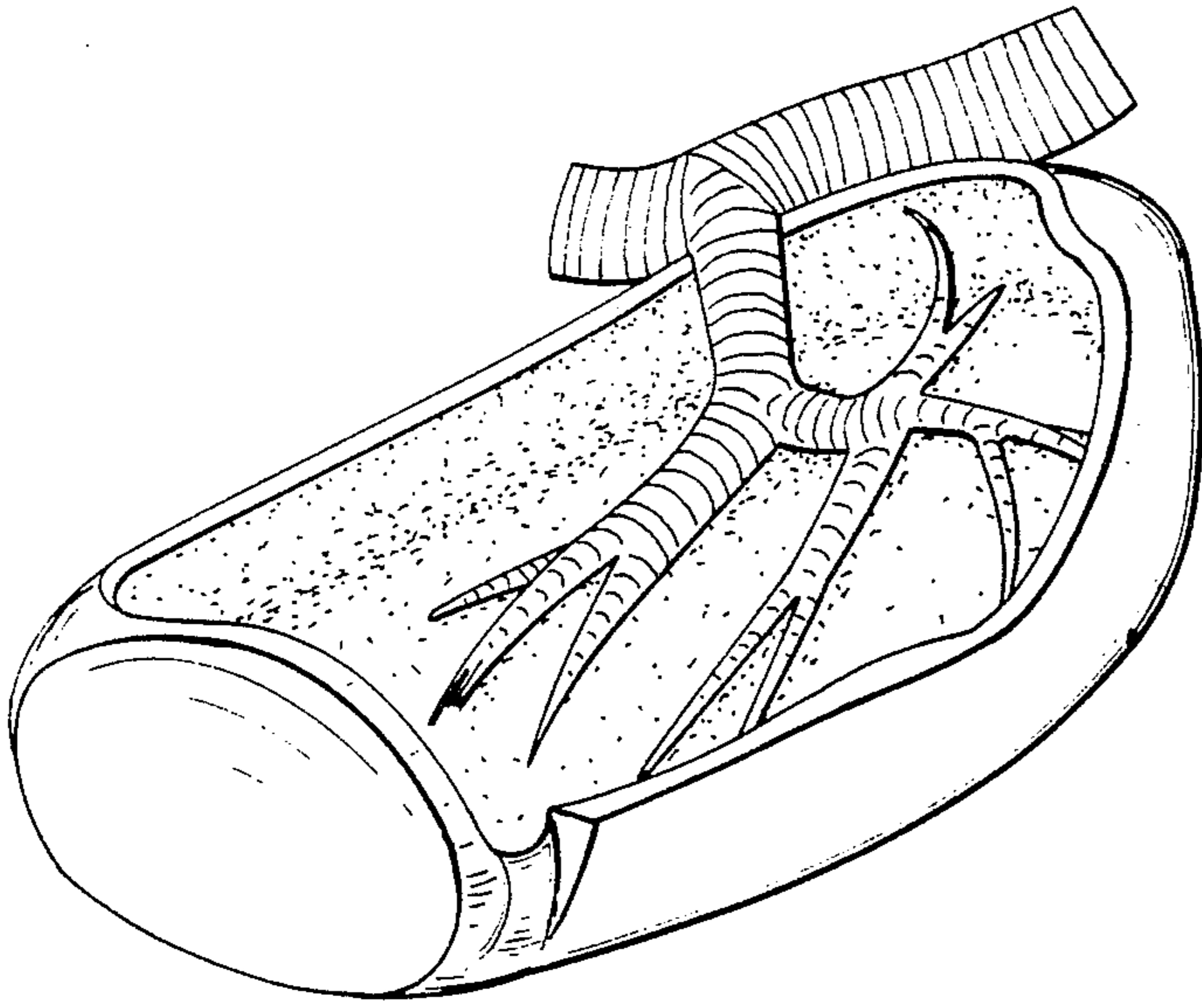
[56] References Cited

U.S. PATENT DOCUMENTS

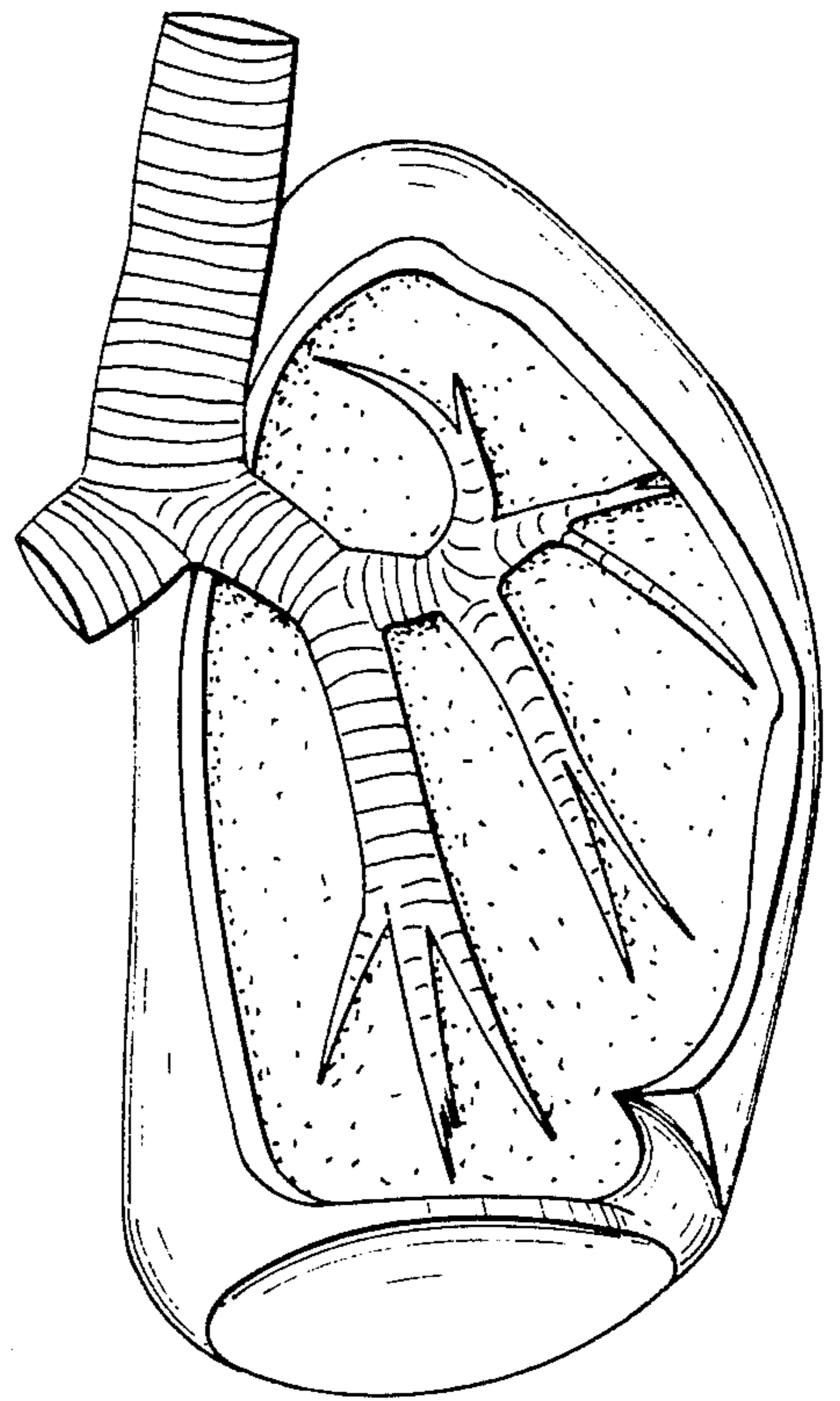
- D. 169,050 3/1953 Belpedio et al. .... D27/8
- D. 214,113 5/1969 Spence ..... D27/24

FIG. 1 is a front perspective view of an ash tray, showing my new design;  
 FIG. 2 is a top plan view thereof;  
 FIG. 3 is a side elevational view thereof;  
 FIG. 4 is an end elevational view thereof.  
 The bottom surface of the ash tray is substantially planar and unornamented.

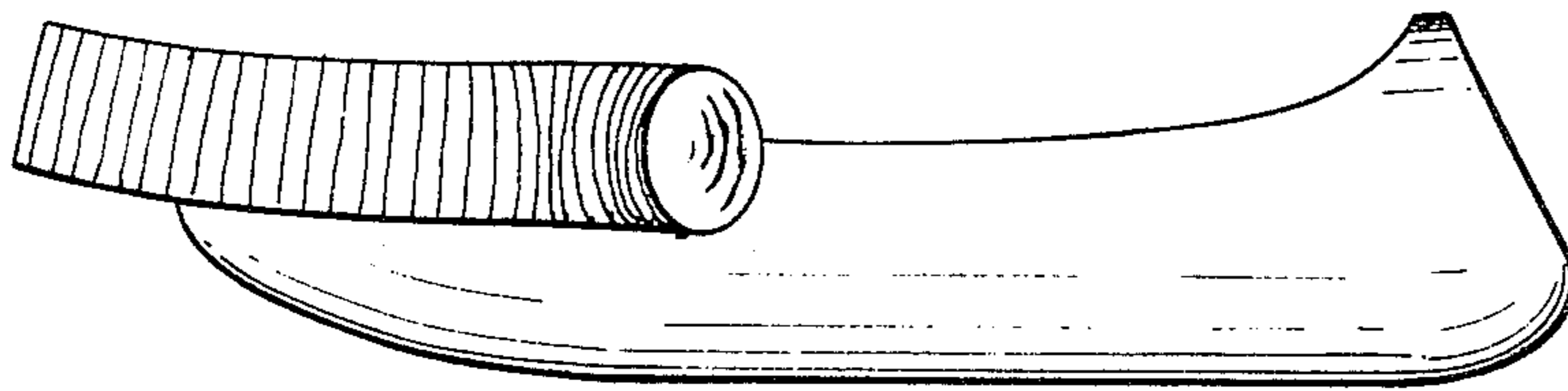




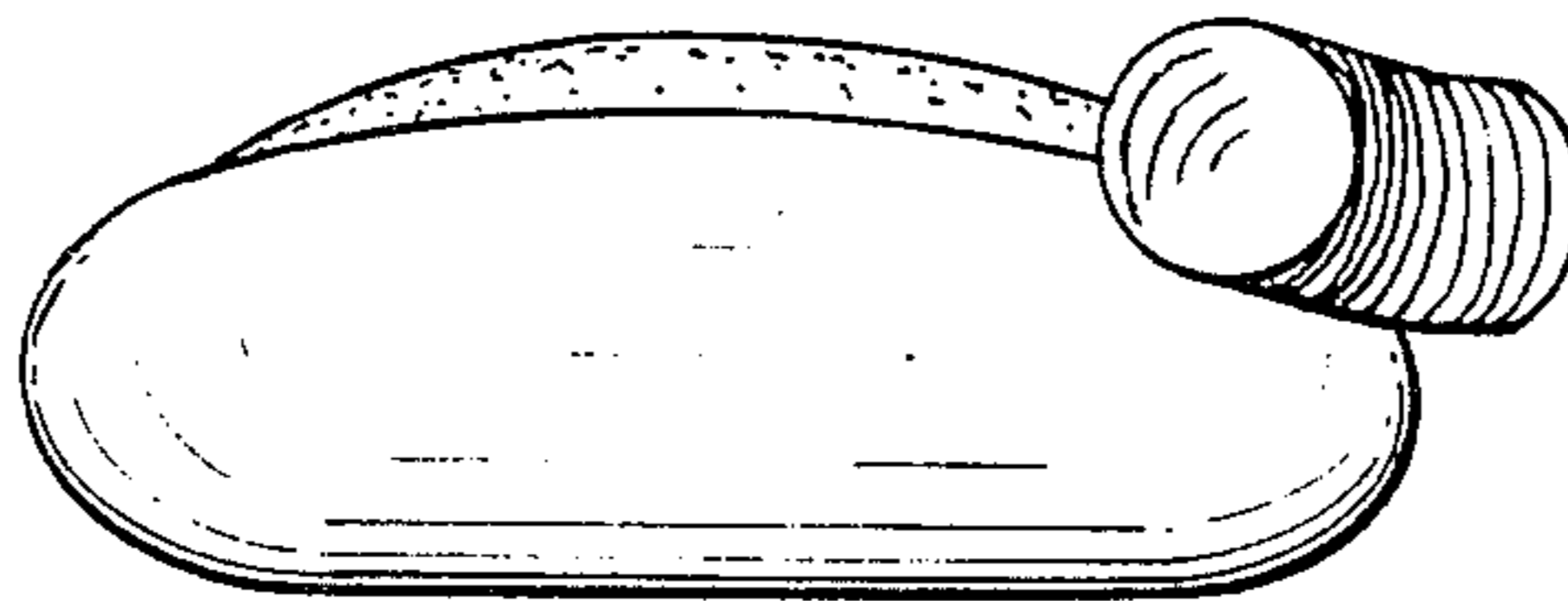
*FIG. 1*



*FIG. 2*



*FIG. 3*



*FIG. 4*