

United States Patent [19]

Albert

[11] **Patent Number: Des. 281,788**

[45] **Date of Patent: ** Dec. 17, 1985**

[54] **ALPHABET FONT**

[75] **Inventor: Jon B. Albert, Warren, Mich.**

[73] **Assignee: General Motors Corporation, Detroit, Mich.**

[**] **Term: 14 Years**

[21] **Appl. No.: 522,965**

[22] **Filed: Aug. 15, 1983**

[52] **U.S. Cl. D18/26**

[58] **Field of Search D18/24-26;
101/398, 399; 340/756, 760, 765; 40/447, 448,
450, 451**

[56] **References Cited**

U.S. PATENT DOCUMENTS

D. 198,604	7/1964	Dickson, Jr.	D18/26
D. 246,069	10/1977	Bedel	D18/26
3,273,270	9/1966	Skrobisch	101/399 X
3,971,012	7/1976	Morokawa et al.	340/765
4,024,532	5/1977	Sherwin	40/450

Primary Examiner—Louis S. Zarfes
Attorney, Agent, or Firm—Herbert Furman

[57] **CLAIM**

The ornamental design for an alphabet font, as shown and described.

DESCRIPTION

FIG. 1 is a face view on an enlarged scale of the basic character of an alphabet font showing my new design; and
FIG. 2 is a face view of the alphabet producible therefrom.

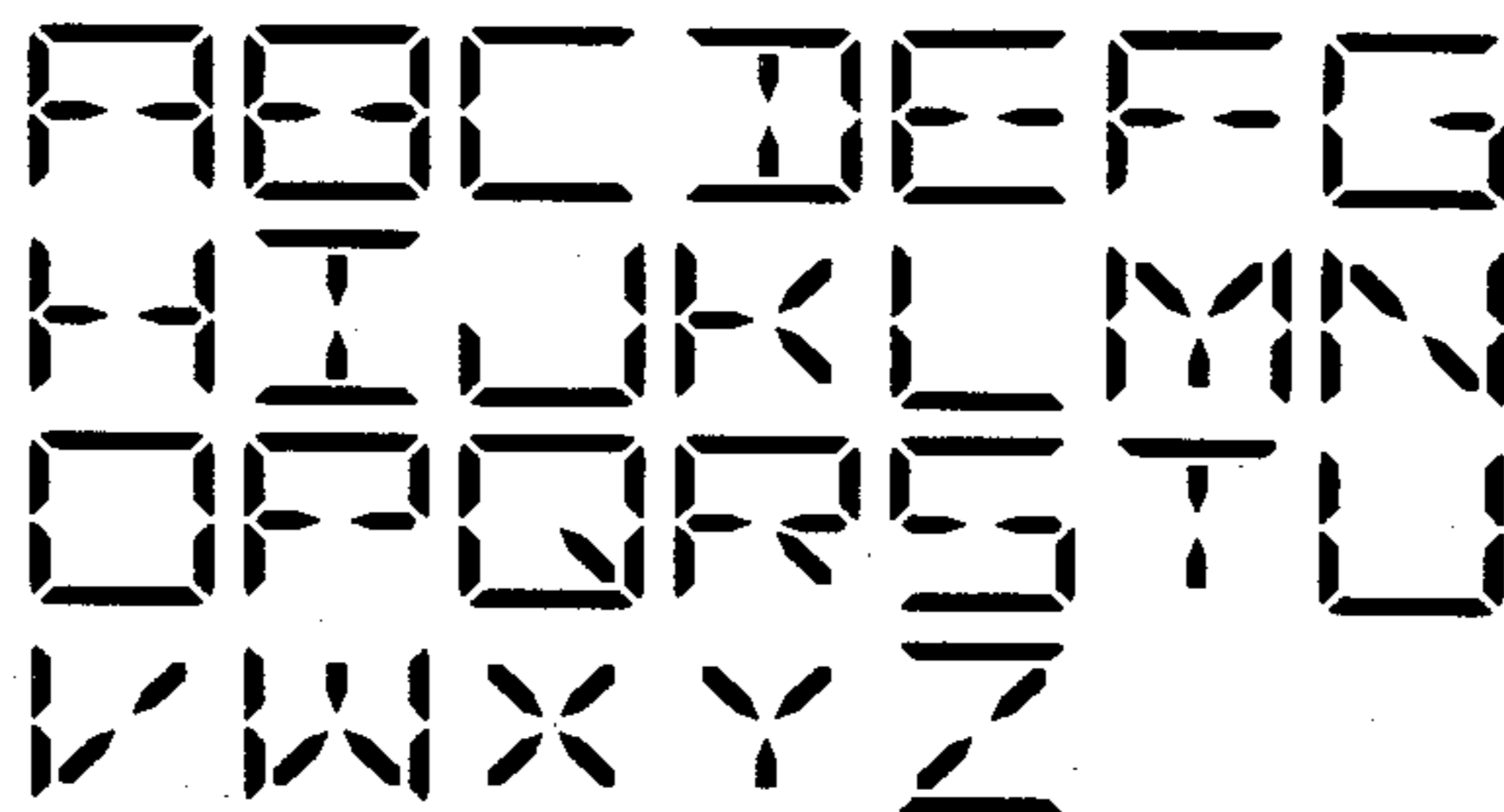

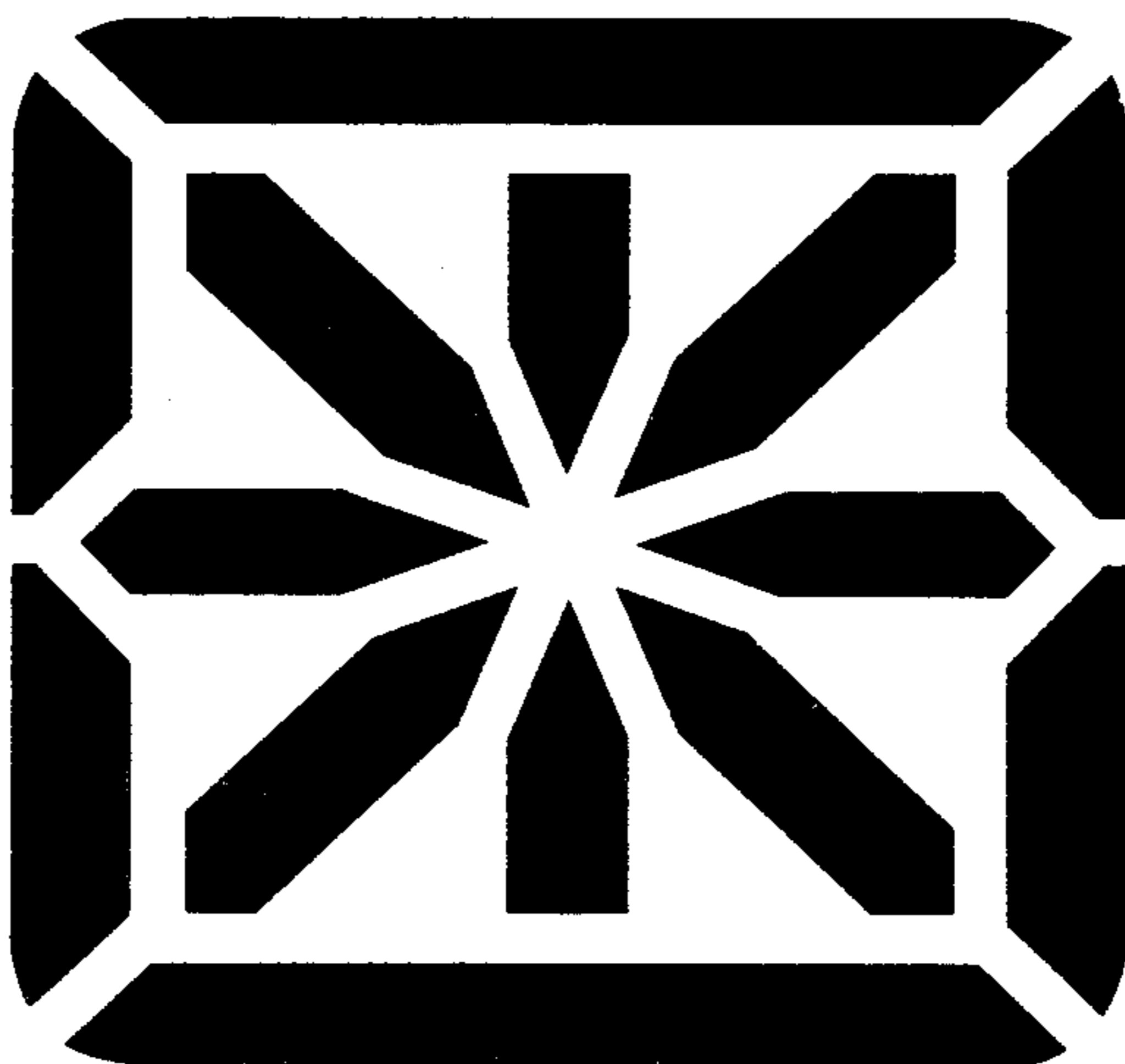

Fig. 1

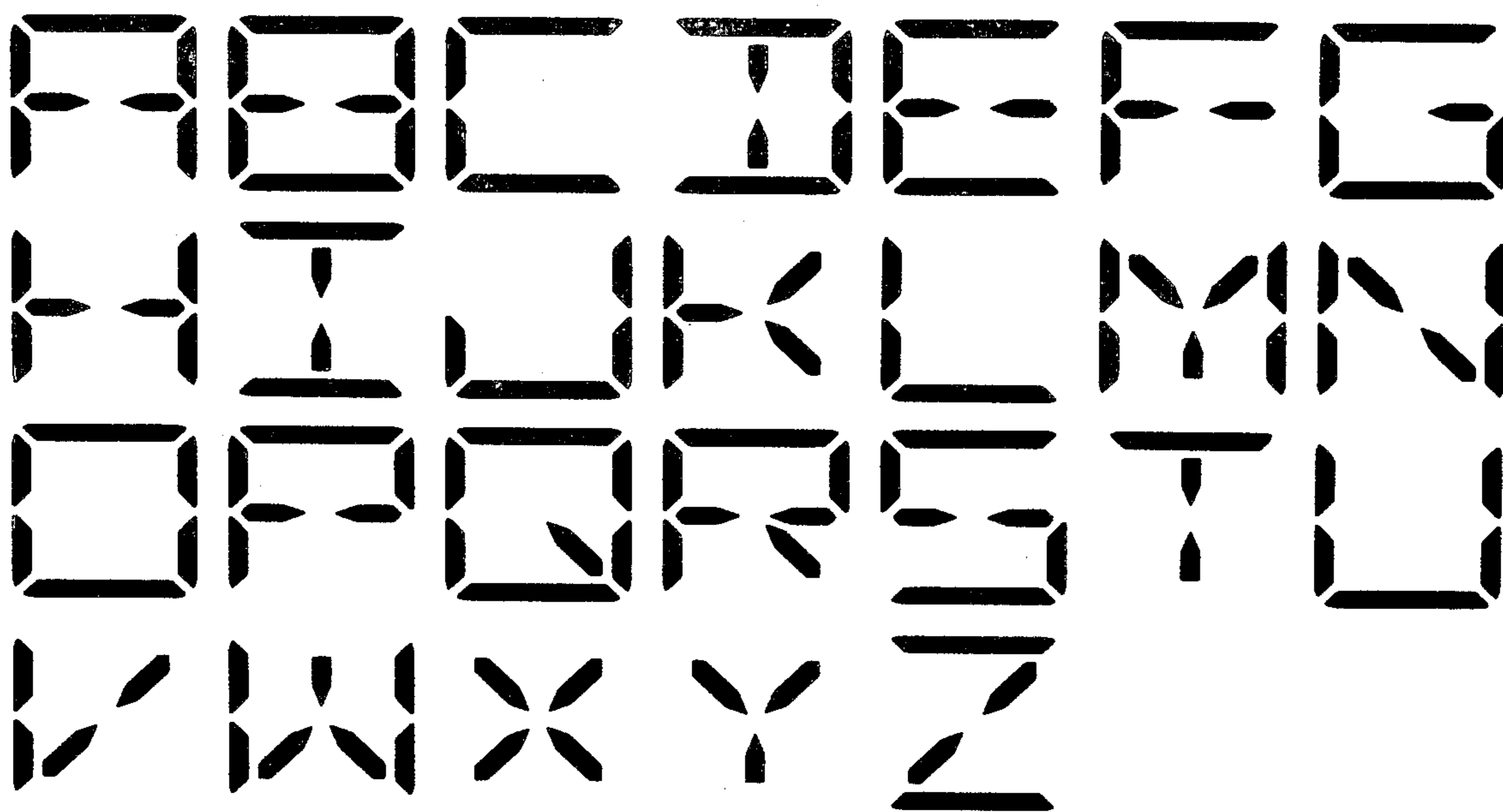

Fig. 2