

United States Patent [19]

Eguchi

[11] Patent Number: **Des. 281,782**

[45] Date of Patent: **** Dec. 17, 1985**

[54] **SEWING MACHINE**

[75] Inventor: **Yoshiaki Eguchi, Higashimurayama, Japan**

[73] Assignee: **Janome Sewing Maching Co. Ltd., Tokyo, Japan**

[**] Term: **14 Years**

[21] Appl. No.: **464,735**

[22] Filed: **Feb. 7, 1983**

[30] **Foreign Application Priority Data**

Dec. 17, 1982 [JP] Japan 57-56406

[52] U.S. Cl. **D15/69**

[58] Field of Search D15/69, 66, 68, 70;
112/63, 258-261

[56] **References Cited**

U.S. PATENT DOCUMENTS

D. 220,066 3/1971 Eguchi D15/69

D. 221,308 7/1971 Grange D15/69

D. 243,686 3/1977 Ito D15/68
D. 249,693 9/1978 Kasahara et al. D15/68
D. 254,135 2/1980 Felix et al. D15/69
D. 270,913 10/1983 Kosugi D15/69
3,913,506 10/1975 Adams et al. D15/69 X
4,184,441 1/1980 Brown et al. D15/69 X

Primary Examiner—Bernard Ansher
Assistant Examiner—Linda Titolo
Attorney, Agent, or Firm—Michael J. Striker

[57] **CLAIM**

The ornamental design for a sewing machine, substantially as shown and described.

DESCRIPTION

FIG. 1 is a front elevational view of a sewing machine showing my new design;
FIG. 2 is a rear elevational view thereof;
FIG. 3 is a top plan view thereof;
FIG. 4 is a bottom plan view thereof;
FIG. 5 is a left side elevational view thereof;
FIG. 6 is a right side elevational view thereof; and
FIG. 7 is a top front perspective view thereof.

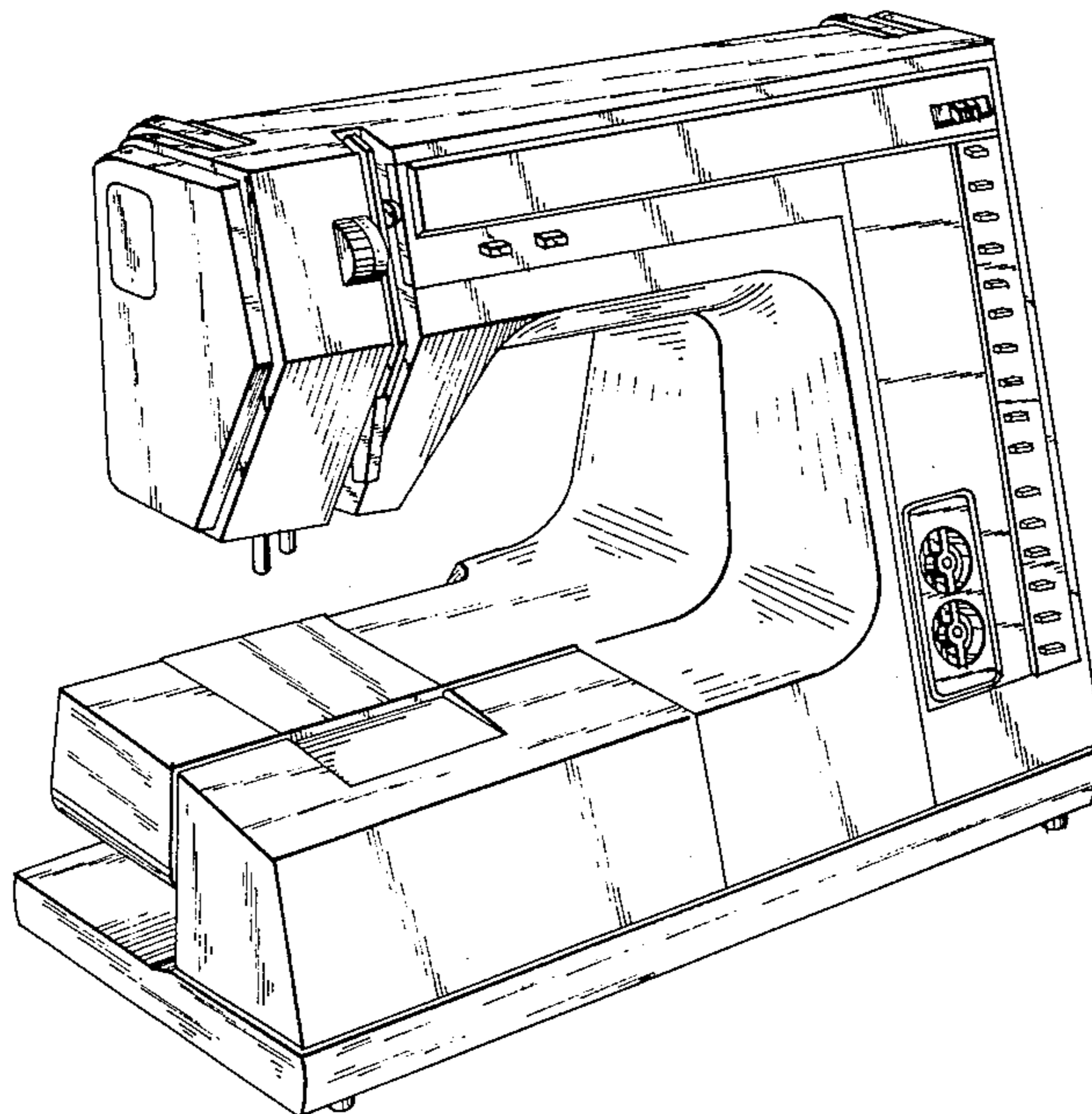

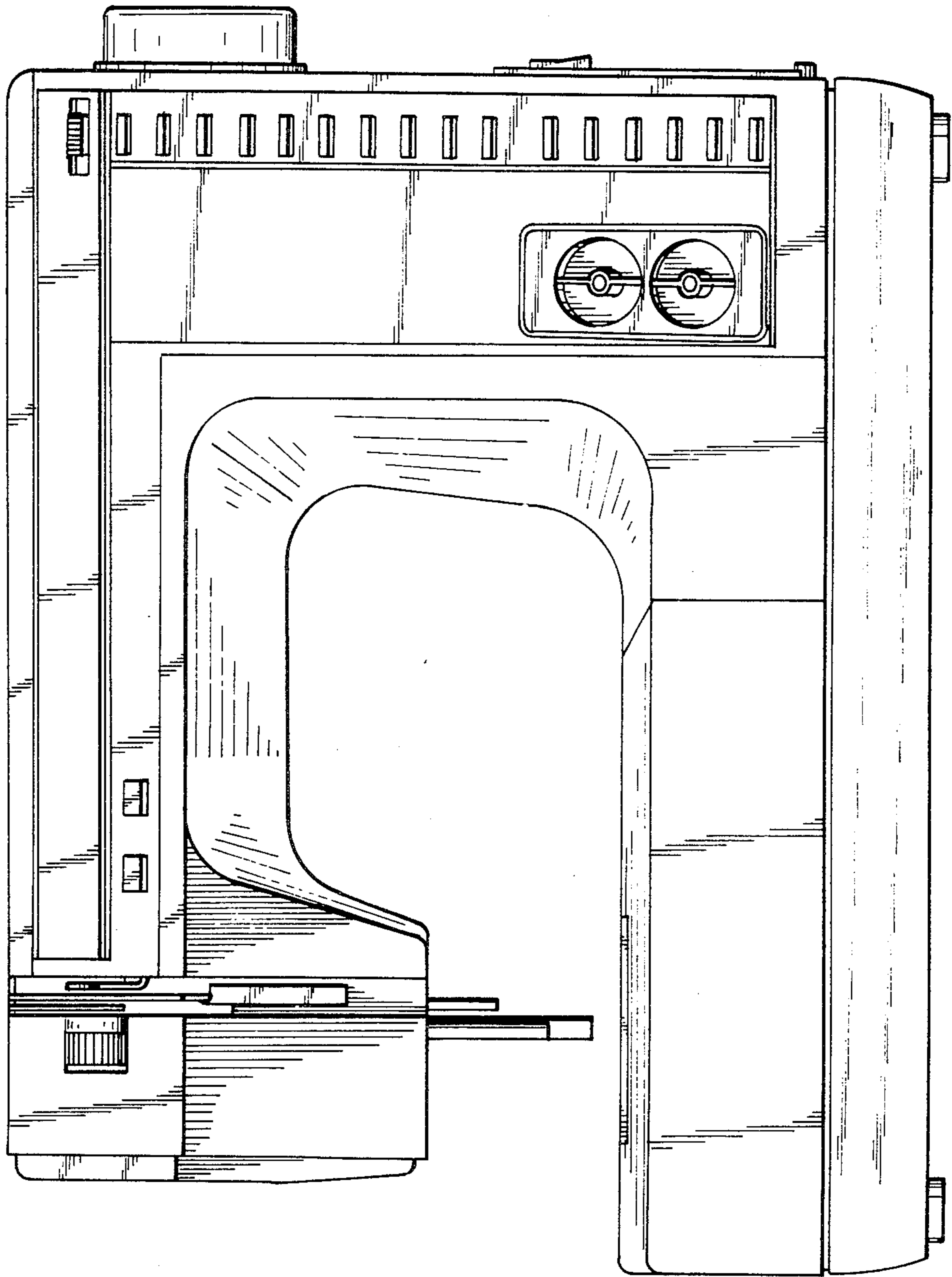

FIG. 1

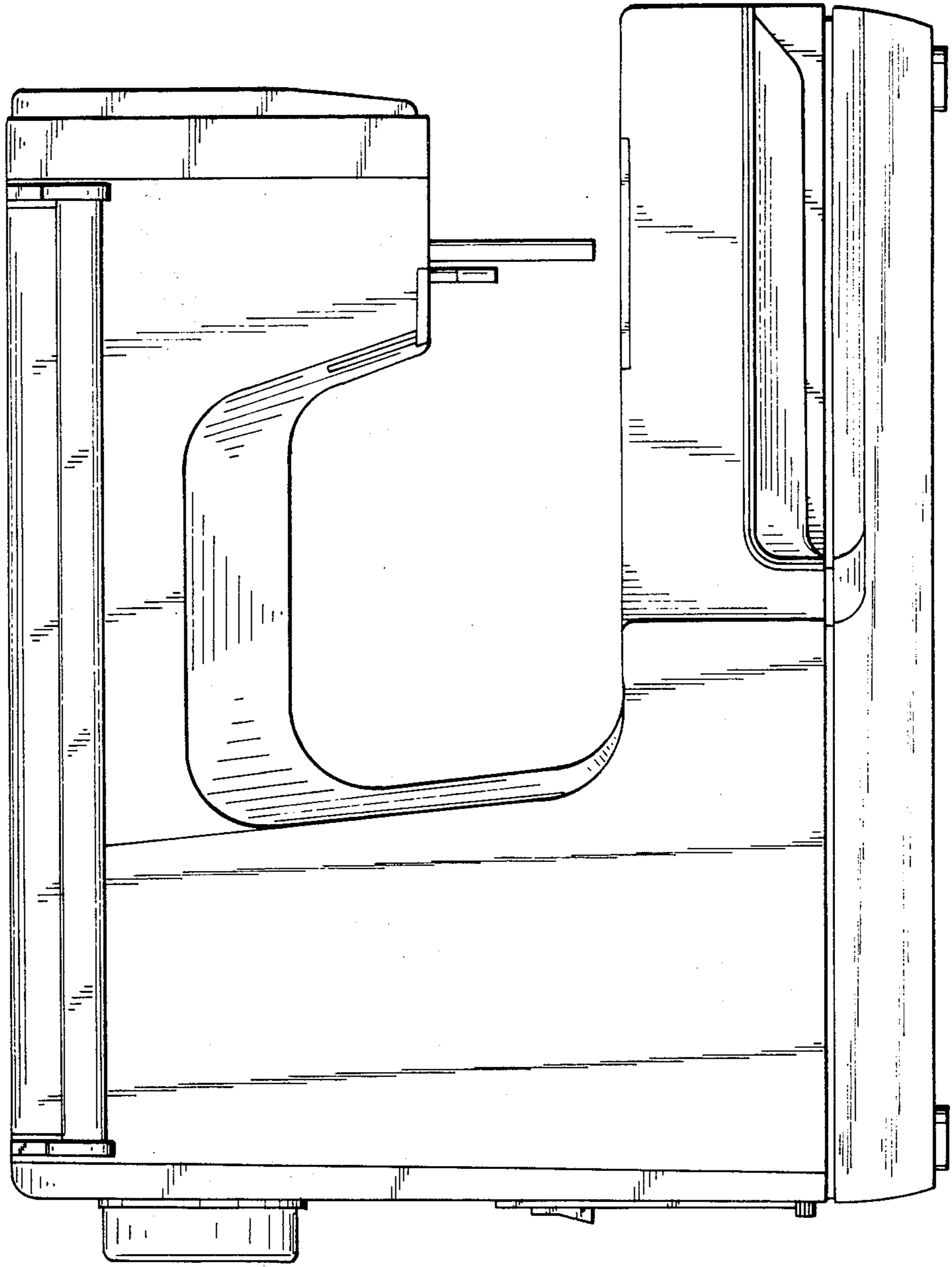

FIG. 2

FIG. 3

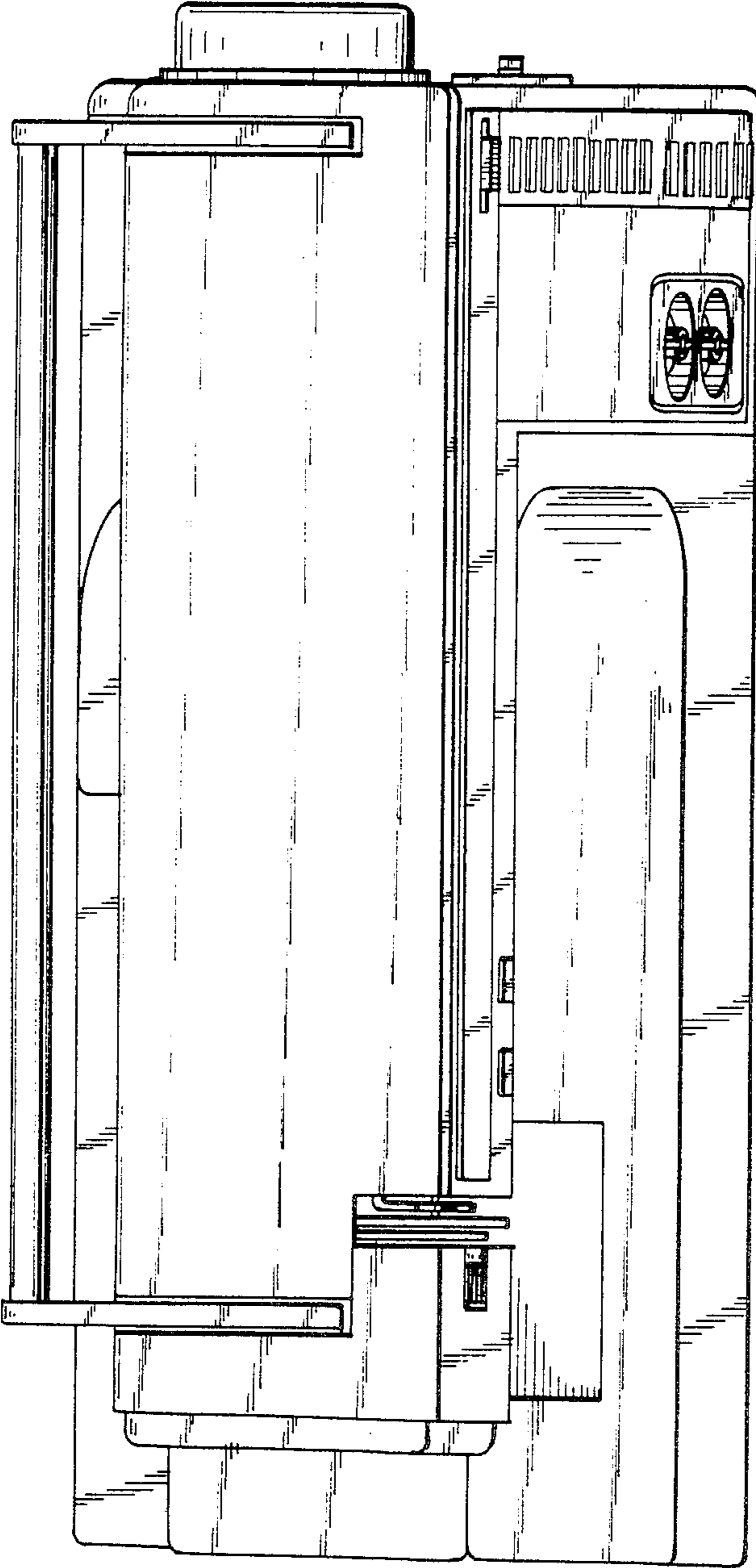

FIG. 4

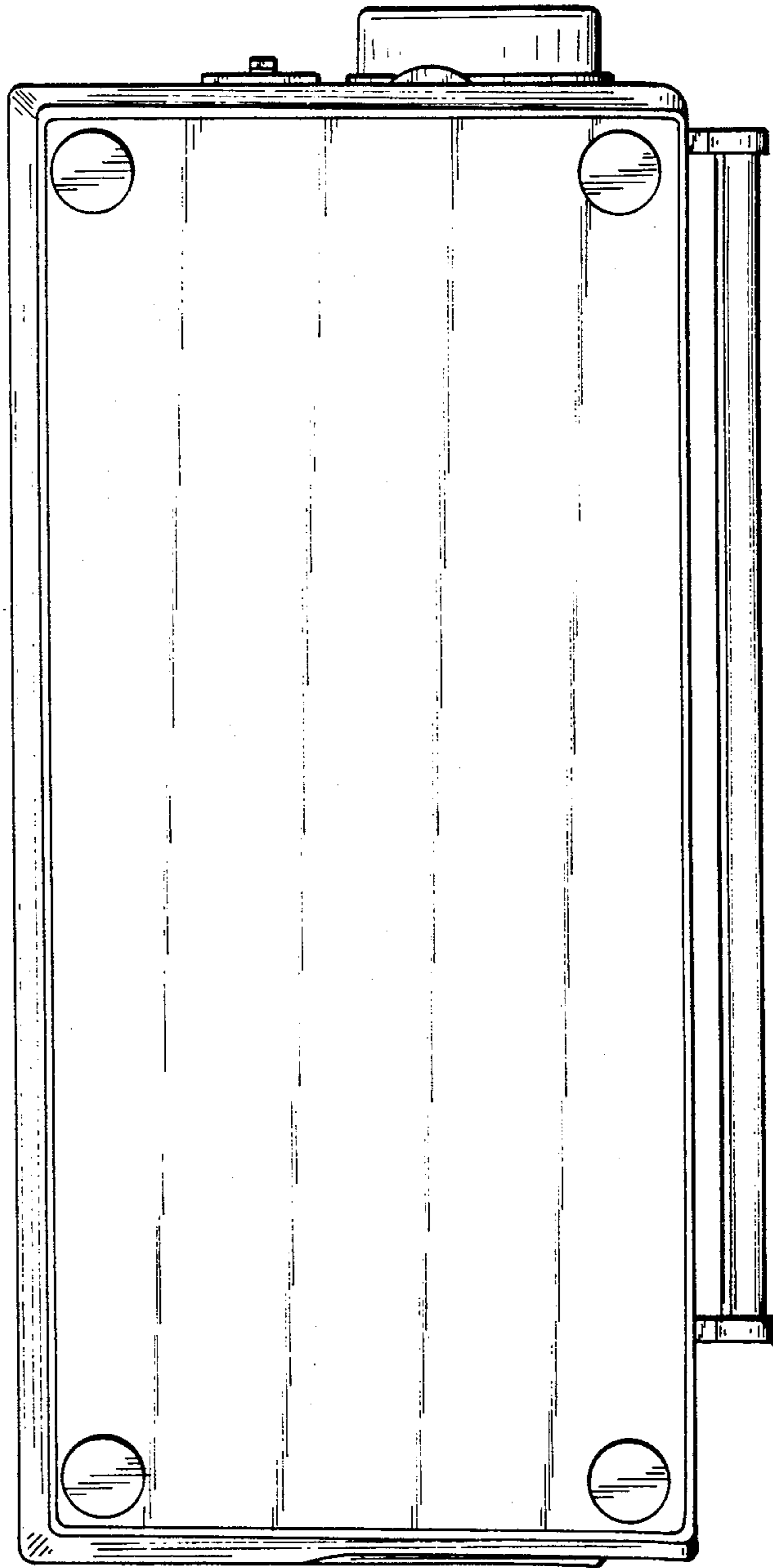

FIG. 5

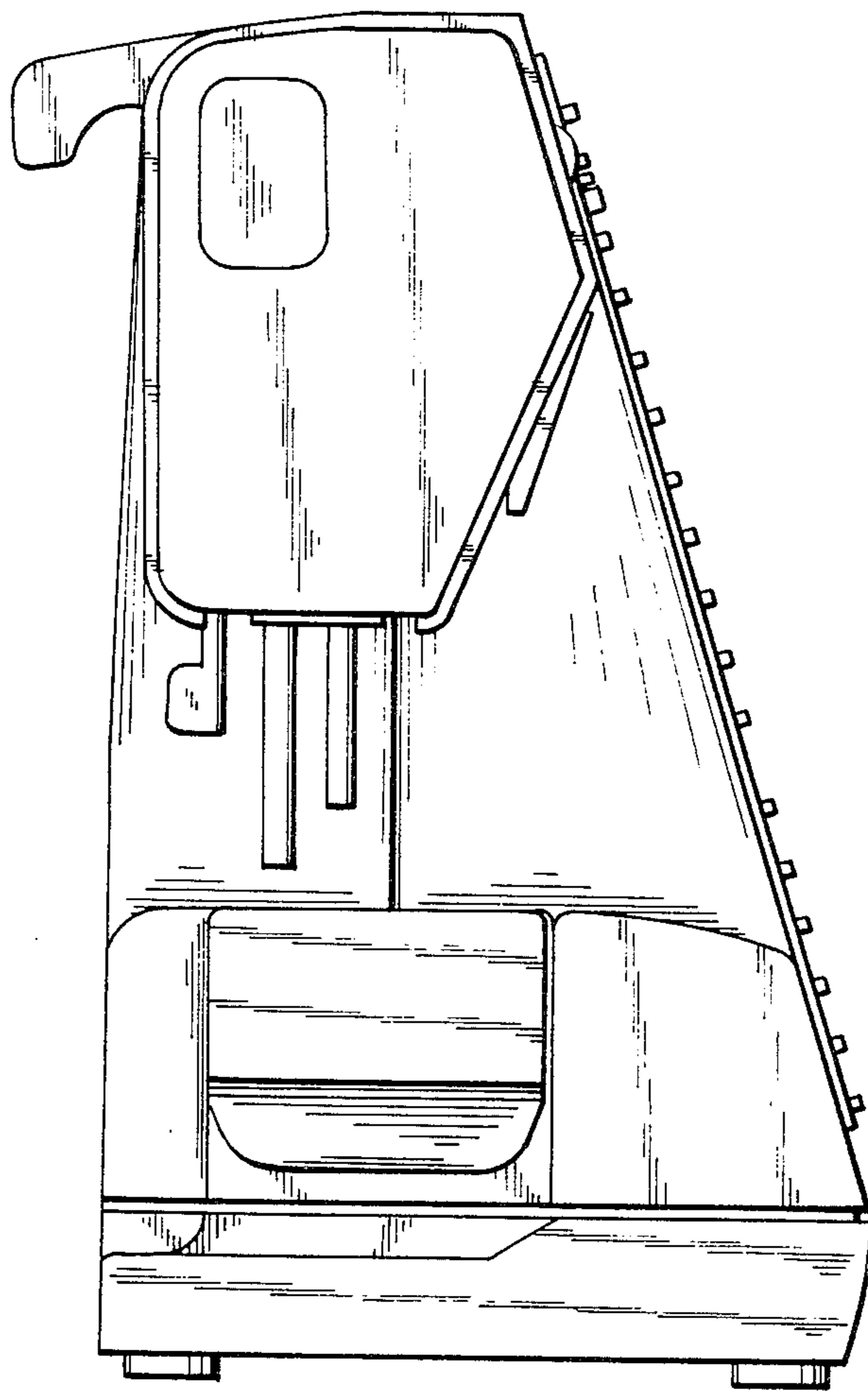

FIG. 6

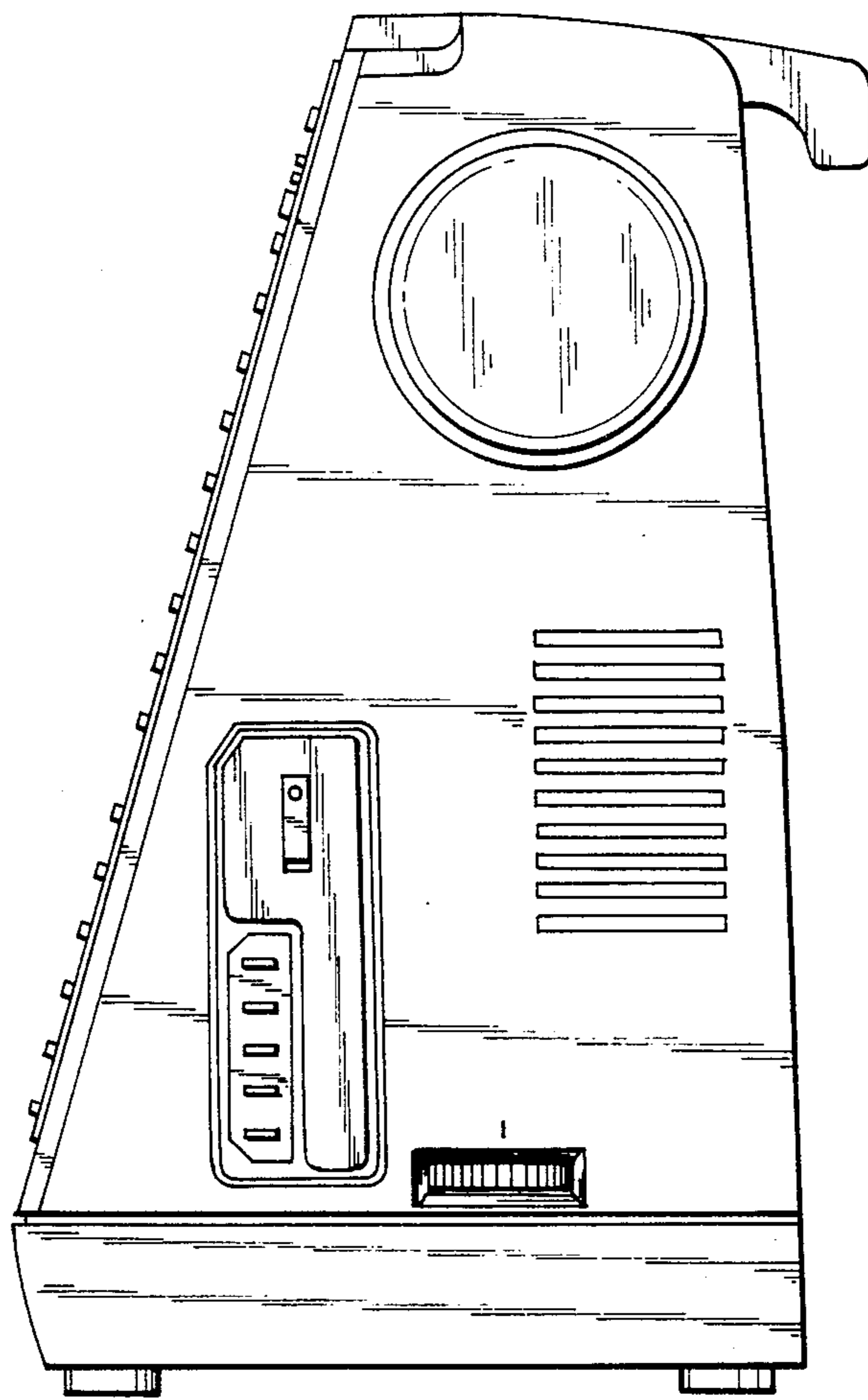

FIG. 7

