

[54] TOY DOLL HOUSE

1,124,631 1/1915 Litchfield ..... D21/114  
1,248,532 12/1917 Noyes ..... D21/114

[76] Inventor: Susan E. M. Vigil, 1265 Race St.,  
Apartment 705, Denver, Colo. 80206

Primary Examiner—Charles A. Rademaker  
Attorney, Agent, or Firm—Sheridan, Ross & McIntosh

[\*\*] Term: 14 Years

[57] CLAIM

[21] Appl. No.: 486,326

The ornamental design for a toy doll house, as shown  
and described.

[22] Filed: Apr. 19, 1983

[52] U.S. Cl. .... D21/114

[58] Field of Search ..... D21/114, 116, 118, 119;  
D25/22, 23, 24, 26; 446/476, 477, 488

DESCRIPTION

[56] References Cited

U.S. PATENT DOCUMENTS

- D. 251,209 2/1979 Gordon ..... D21/114
- D. 251,266 3/1979 Gordon ..... D21/114
- D. 255,131 5/1980 Gordon ..... D21/114

FIG. 1 is a front perspective view of a toy doll house  
showing my new design;  
FIG. 2 is a front elevational view thereof;  
FIG. 3 is a rear elevational view thereof;  
FIG. 4 is a left side elevational view thereof, the side  
opposite being identical;  
FIG. 5 is a top plan view thereof; and,  
FIG. 6 is a bottom plan view thereof.

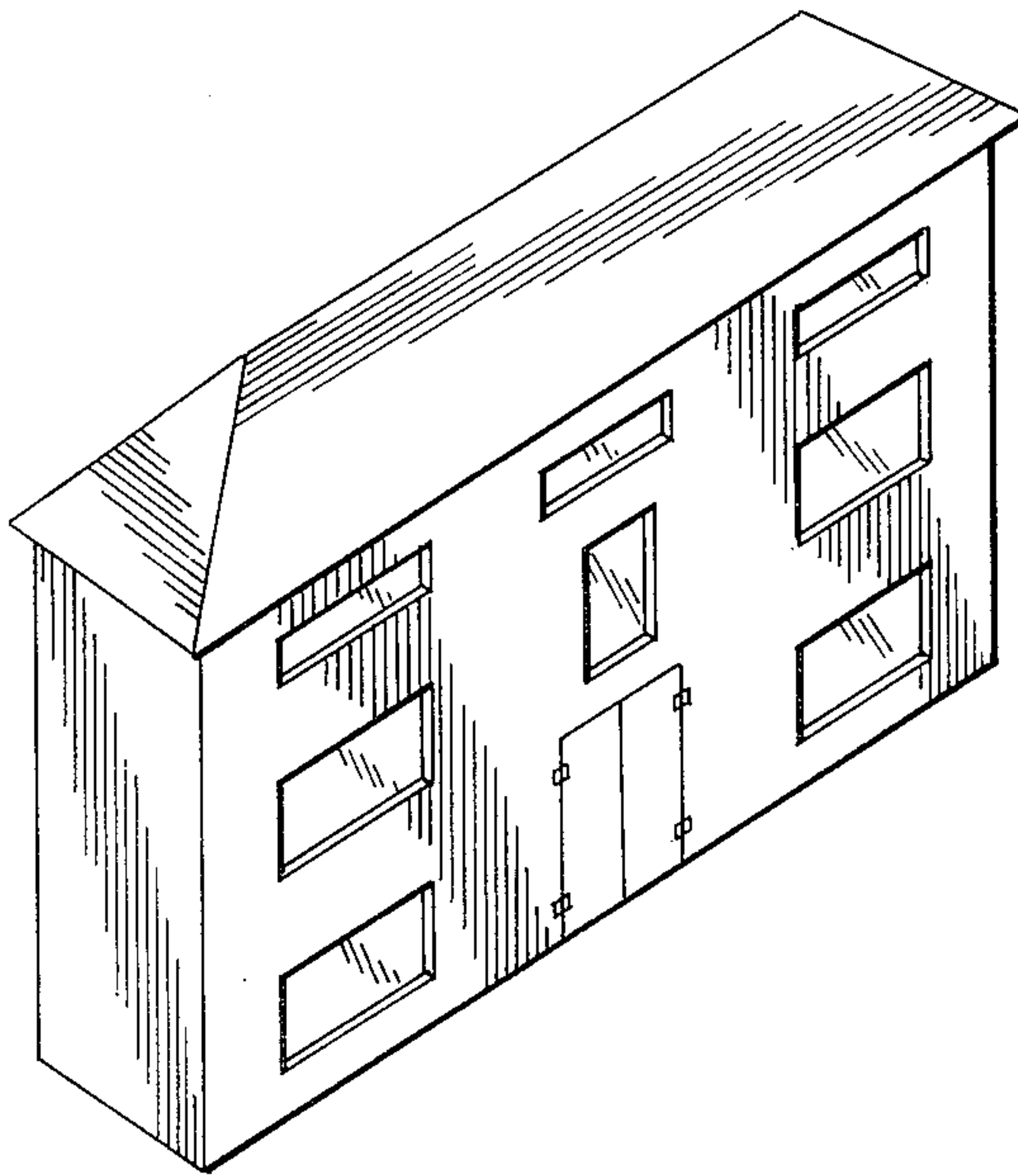

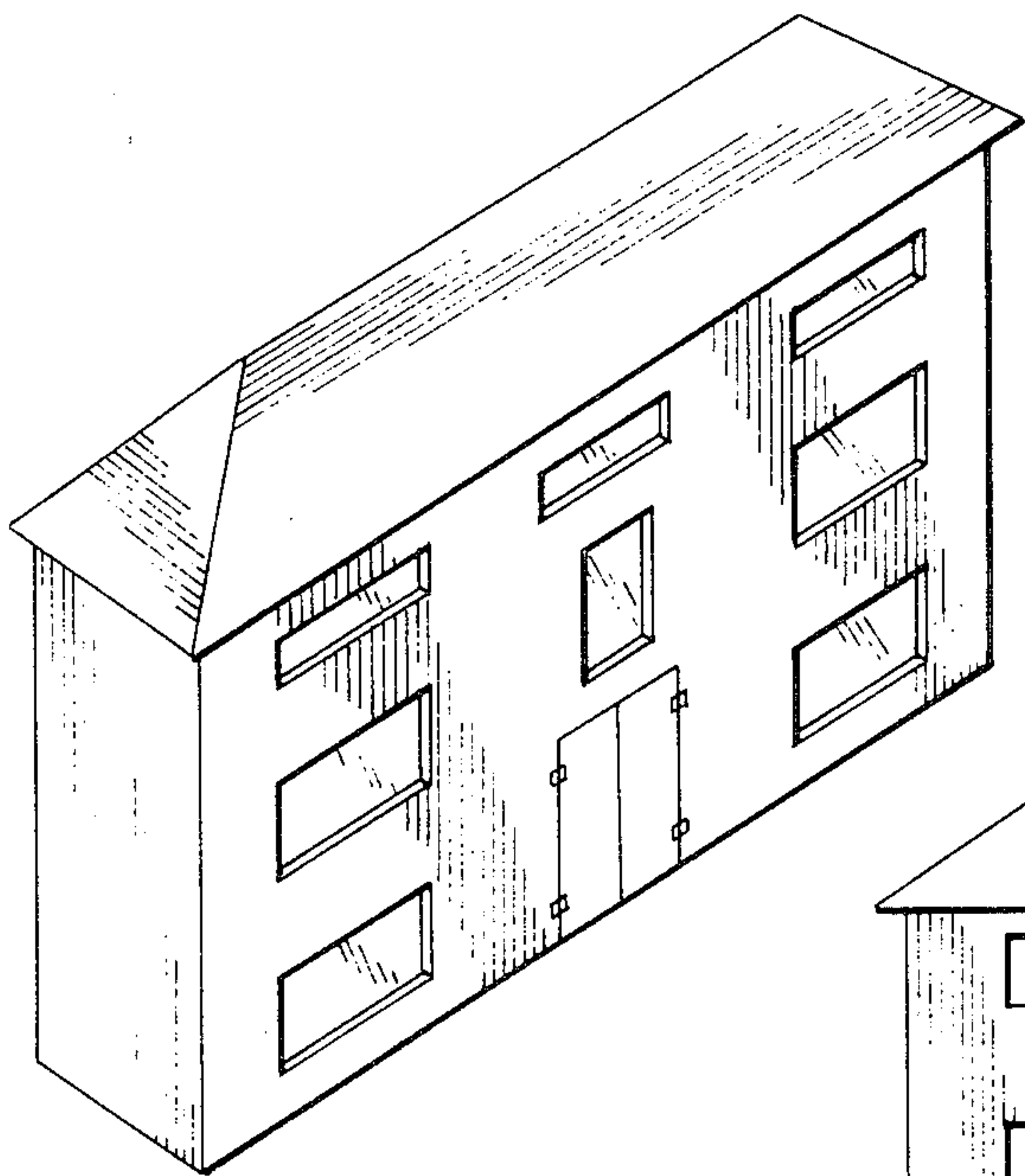

FIG. 1

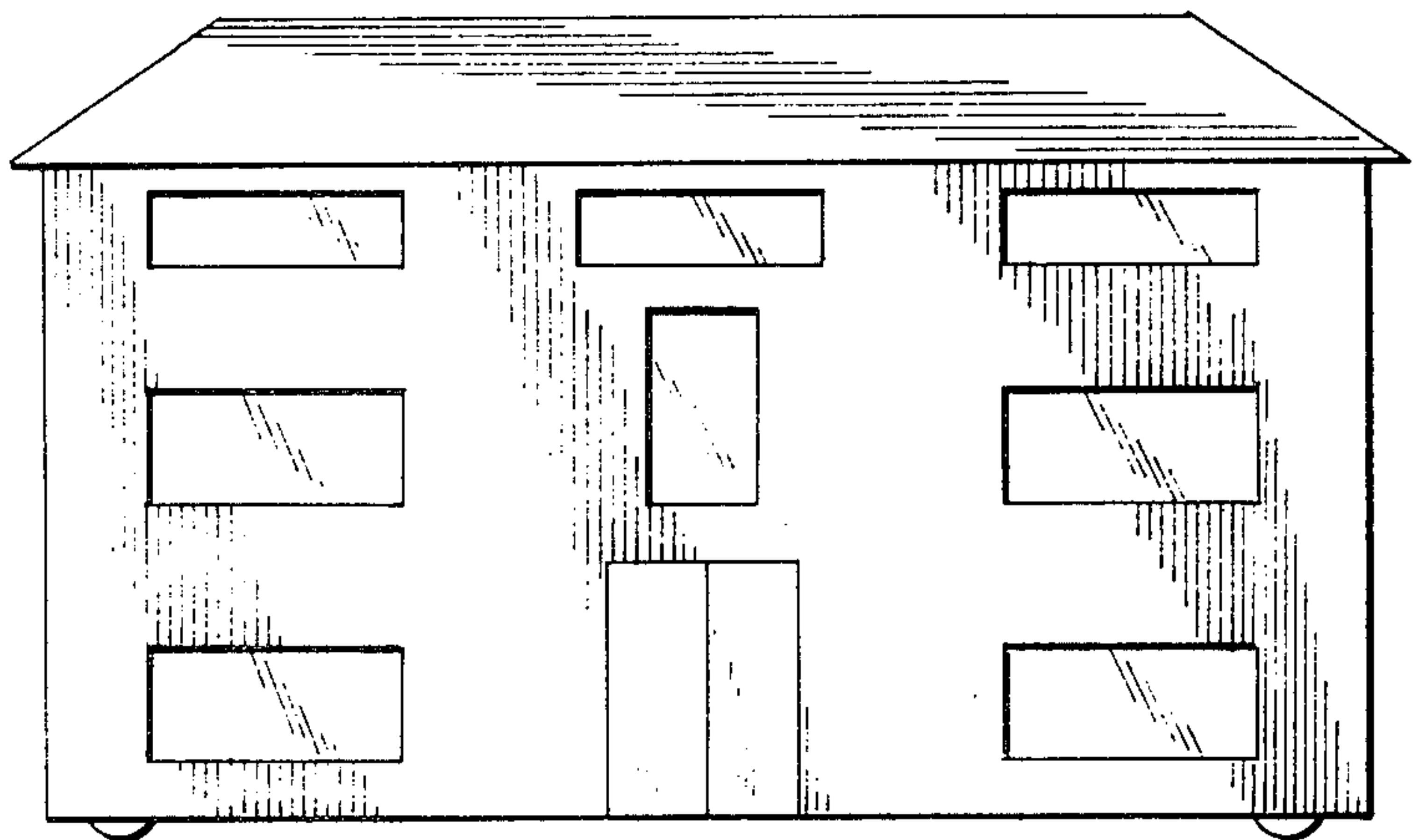

FIG. 2

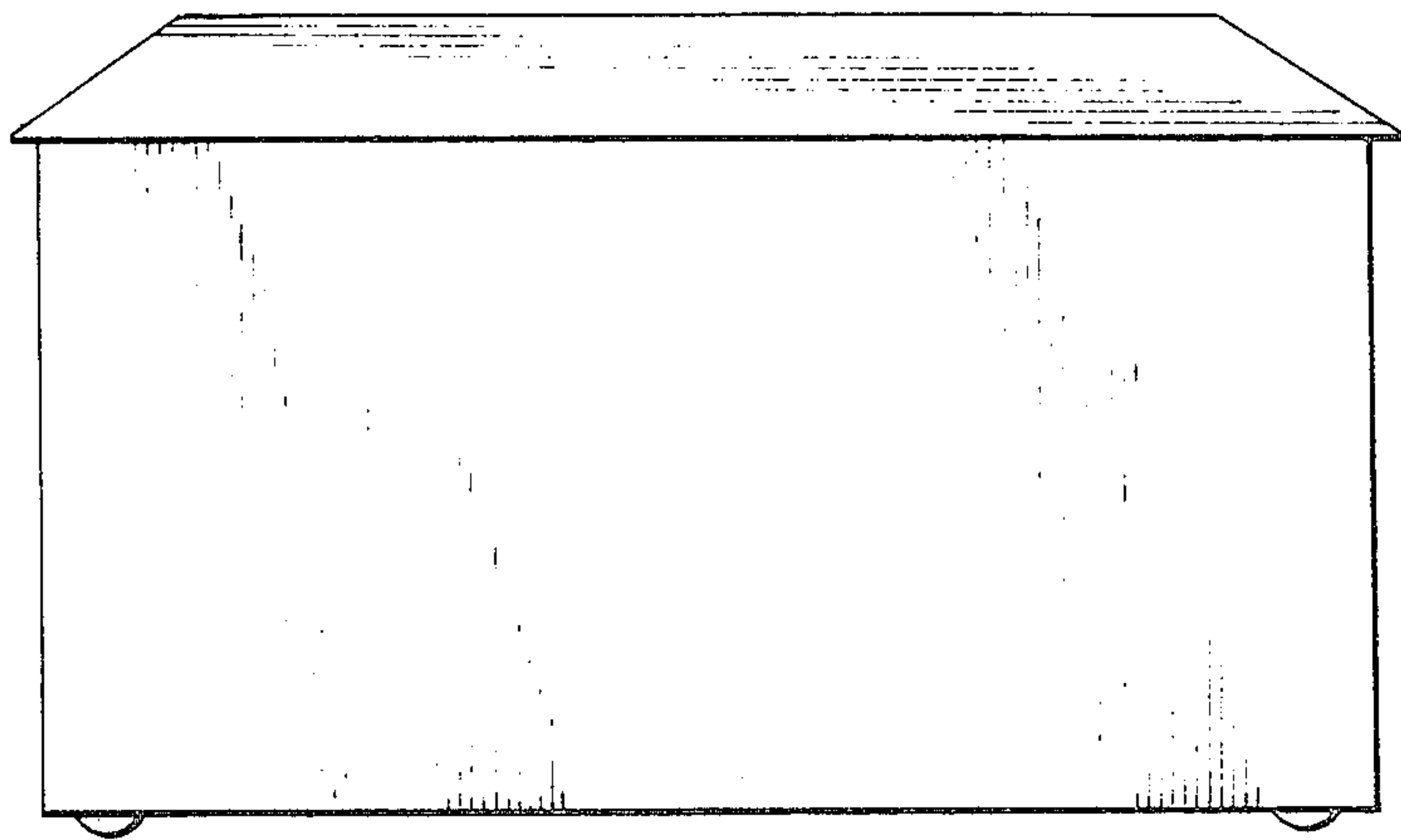

FIG. 3

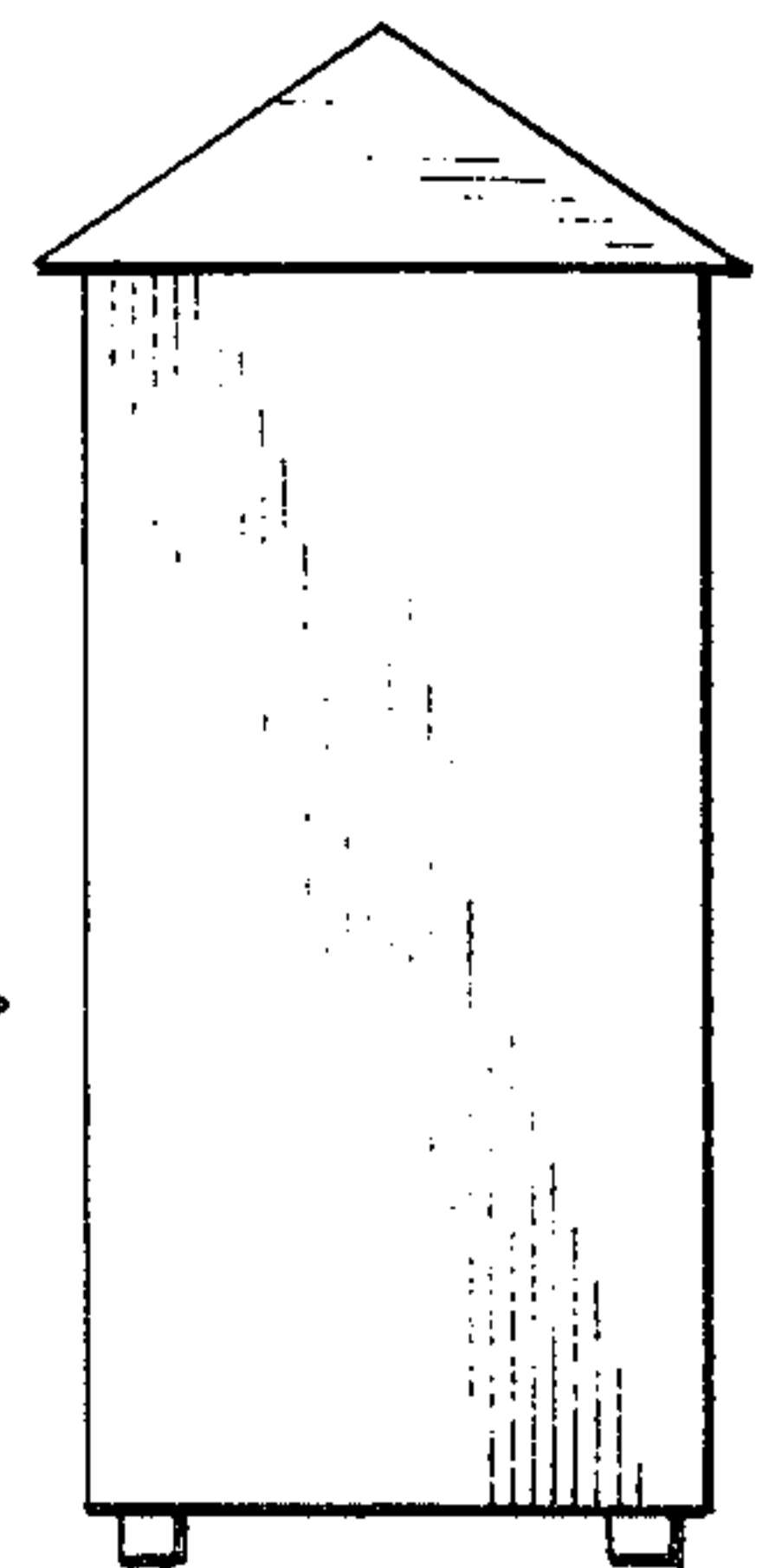

FIG. 4

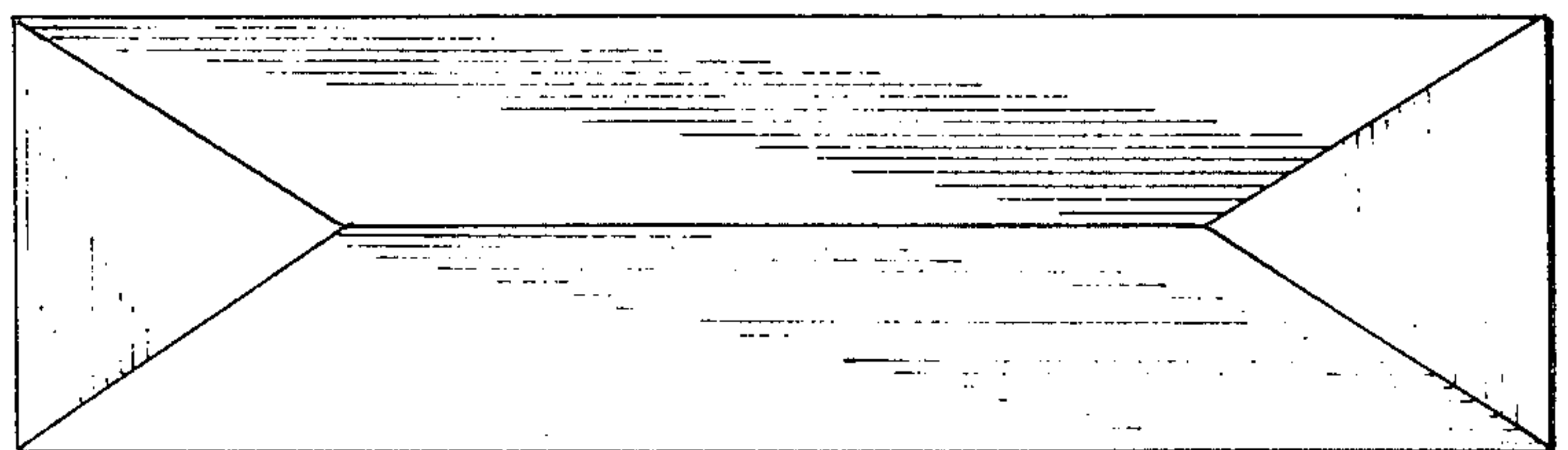

FIG. 5

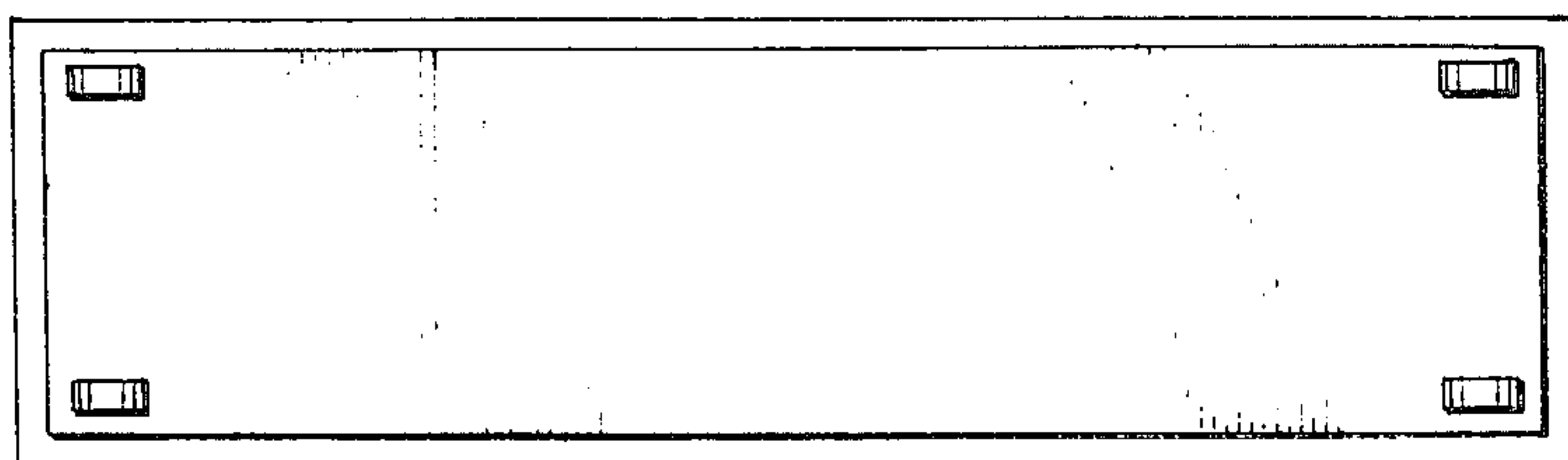

FIG. 6