

[54] **SHOE SOLE**

[75] **Inventor: Junichiro Shiki, Ogoori, Japan**

[73] **Assignee: Nippon Rubber Co., Ltd., Tokyo, Japan**

[\*\*] **Term: 14 Years**

[21] **Appl. No.: 514,832**

[22] **Filed: Jul. 18, 1983**

[30] **Foreign Application Priority Data**

Jan. 20, 1983 [JP] Japan ..... 58-2243  
[52] **U.S. Cl. .... D2/320**  
[58] **Field of Search ..... D2/319, 320, 321, 322, D2/309, 310; 36/24.5, 25 R, 32 R, 59 R, 59 A, 59 C, 113-115, 129, 83-84**

[56] **References Cited**

**U.S. PATENT DOCUMENTS**

D. 234,930 4/1975 Arambasic ..... D2/320  
D. 249,748 10/1978 Kitamura ..... D2/309  
D. 259,150 5/1981 Cesare ..... D2/320  
D. 275,146 8/1984 Kilgore ..... D2/320  
1,988,784 1/1935 Carrier ..... 36/59 C

**FOREIGN PATENT DOCUMENTS**

2753205 5/1979 Fed. Rep. of Germany ..... D2/320

**OTHER PUBLICATIONS**

American Shoemaking-3/14/79-p. 62-Shoe Sole at bottom.  
Men's Wear-8/20/71-p. 98-Sole at left top.

*Primary Examiner*—Nelson C. Holtje  
*Attorney, Agent, or Firm*—Fleit, Jacobson, Cohn & Price

[57] **CLAIM**

The ornamental design for a shoe sole, as shown and described.

**DESCRIPTION**

FIG. 1 is a right side elevational view of a shoe sole showing my new design;  
FIG. 2 is a left side elevational view thereof;  
FIG. 3 is a bottom plan view thereof;  
FIG. 4 is a top plan view thereof;  
FIG. 5 is a front elevational view thereof;  
FIG. 6 is a rear elevational view thereof;  
FIG. 7 is a cross-sectional view thereof as taken from line 7-7 of FIG. 3;  
FIG. 8 is a cross-sectional view thereof as taken from line 8-8 of FIG. 3;  
FIG. 9 is a cross-sectional view thereof as taken from line 9-9 of FIG. 3.

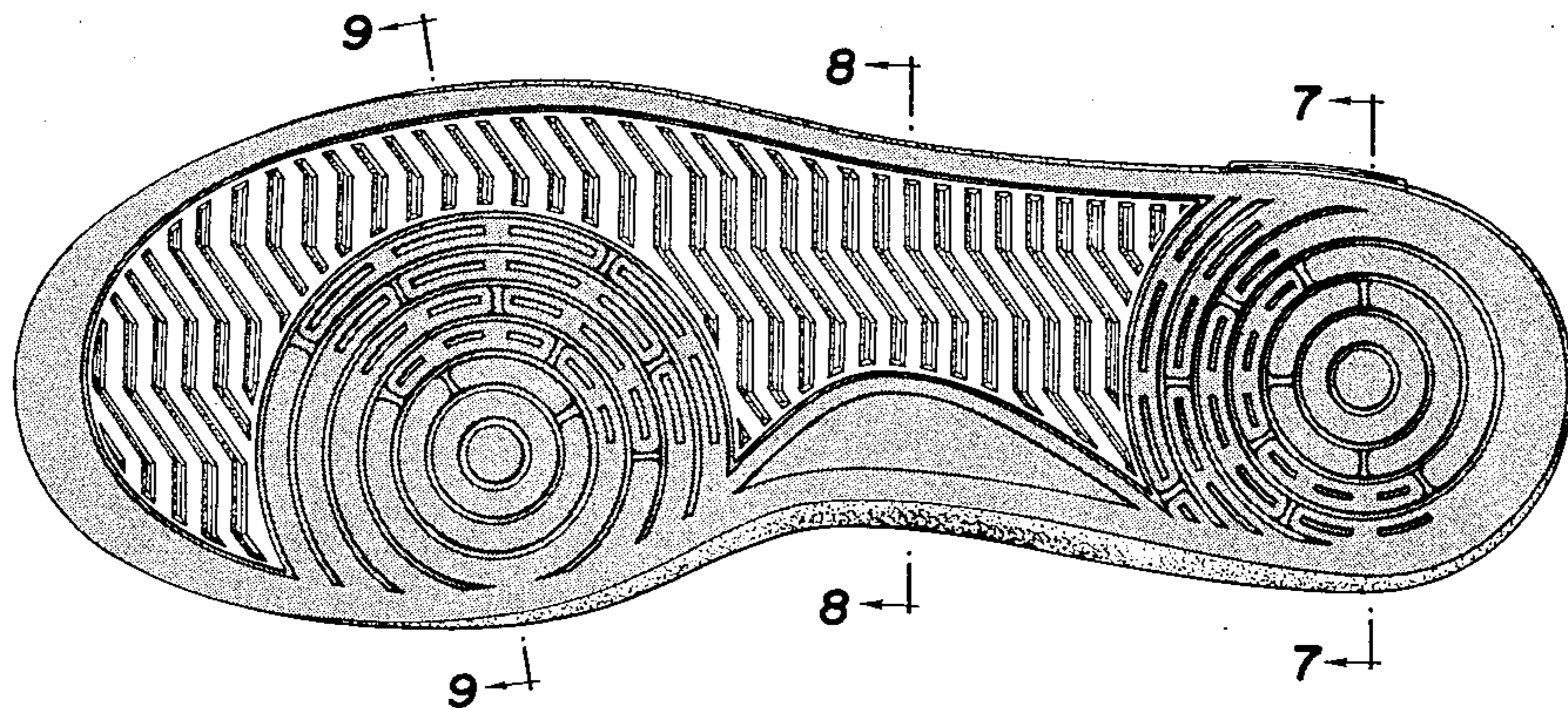

FIG. 1

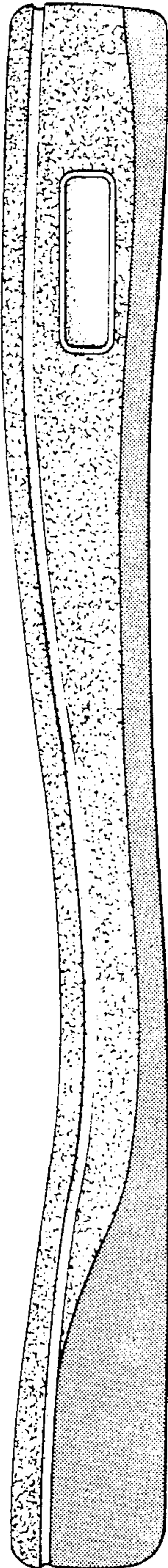

FIG. 3

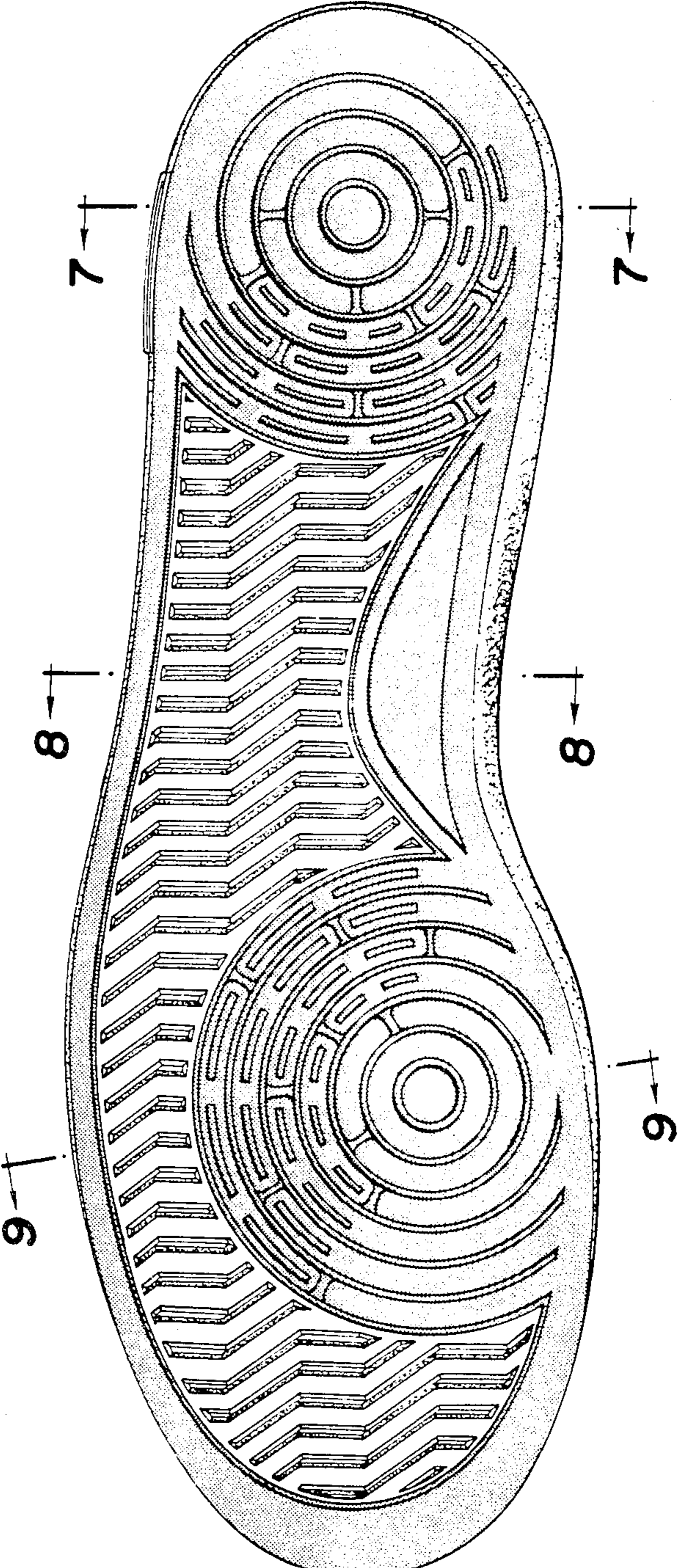

FIG. 2

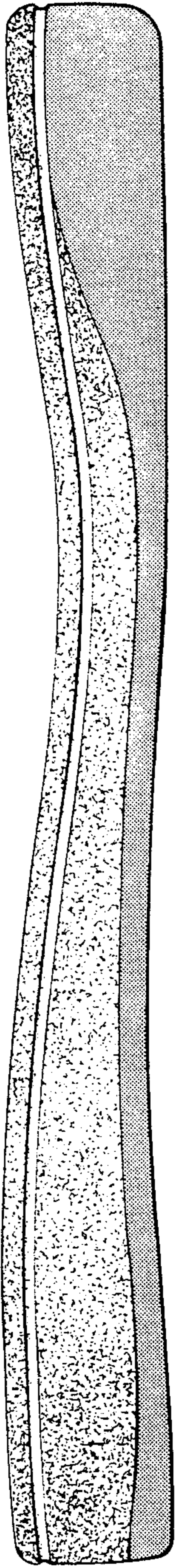

FIG. 4

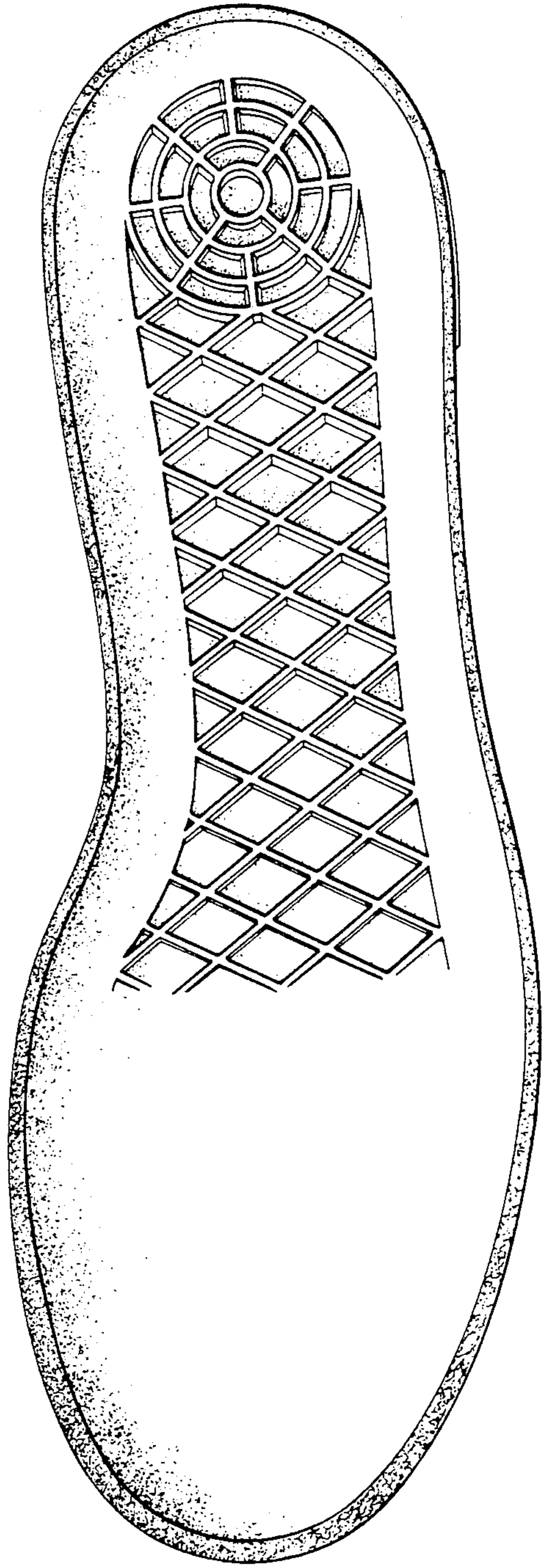

FIG. 5

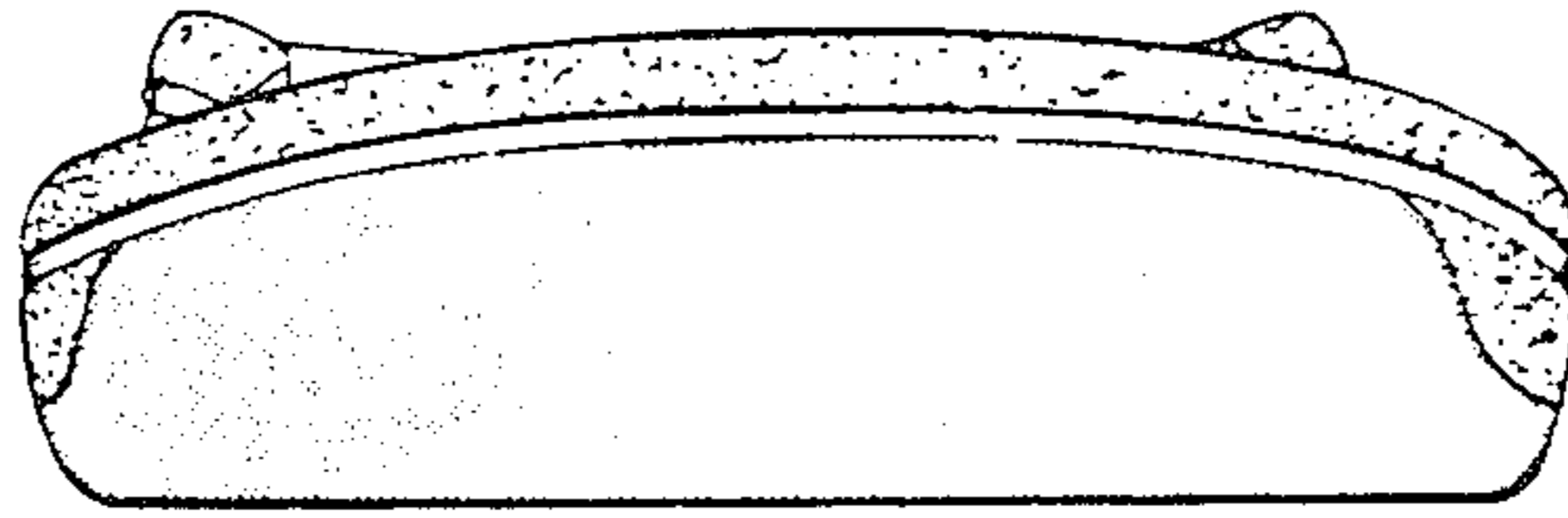

FIG. 6

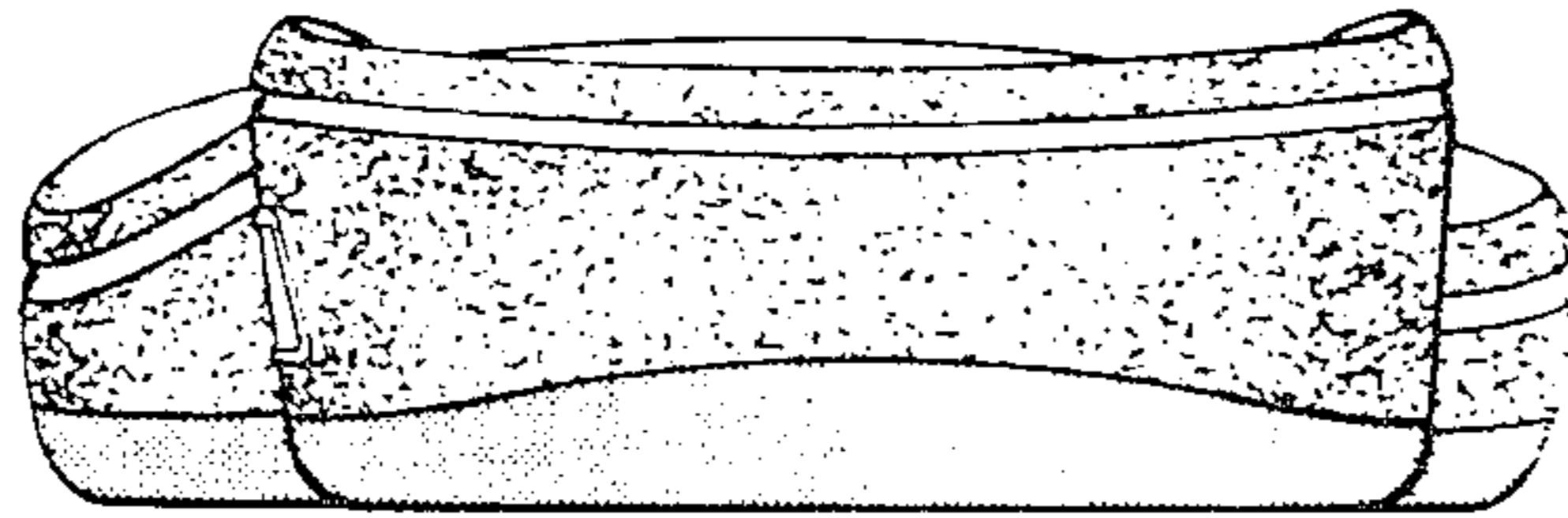

FIG. 7

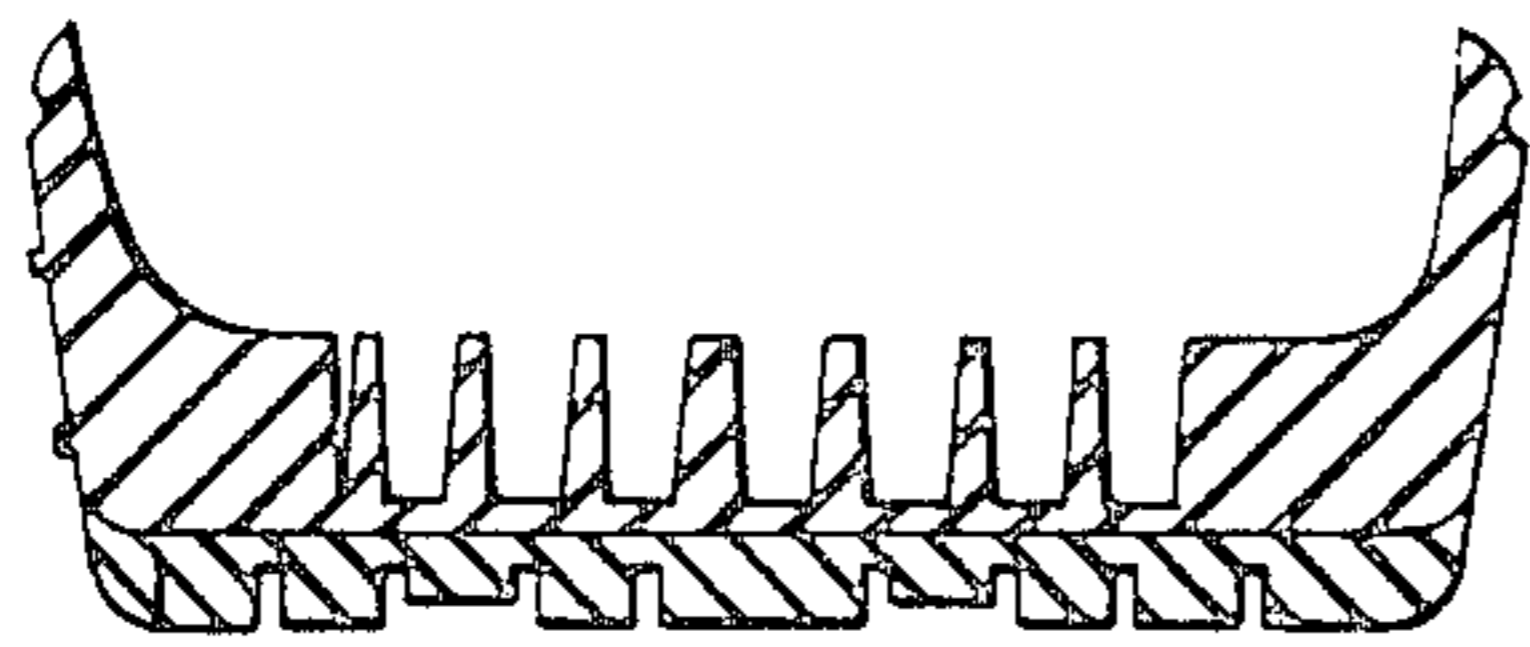

FIG. 8

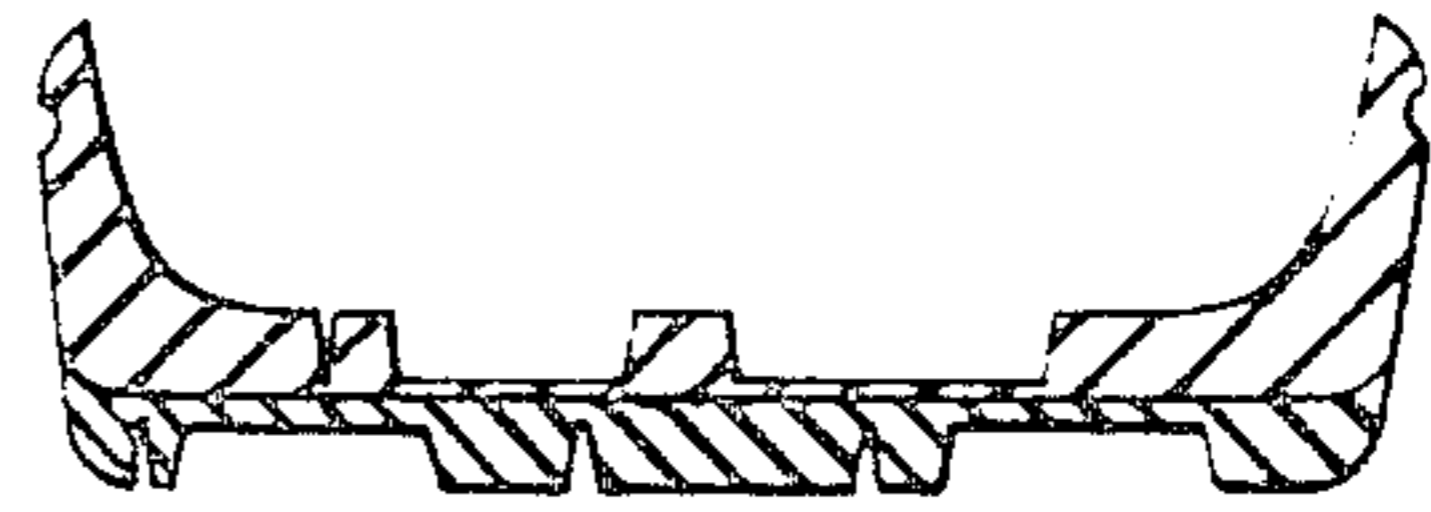

FIG. 9

