

[54] **COMBINED LAMP AND TORCH**

[76] **Inventor: Tit-Wing Poon, 12F Lam Uk Village, Chaiwan, Hong Kong**

[ \* ] **Notice:** The portion of the term of this patent subsequent to May 22, 1998 has been disclaimed.

[\*\*] **Term: 14 Years**

[21] **Appl. No.: 421,560**

[22] **Filed: Sep. 22, 1982**

[30] **Foreign Application Priority Data**

May 27, 1982 [GB] United Kingdom ..... 1006957

[52] **U.S. Cl. .... D26/42**

[58] **Field of Search** ..... D26/37-50;  
362/157, 158, 183, 184, 185, 186, 190, 191, 194,  
196, 200, 222, 223, 220

[56] **References Cited**

**U.S. PATENT DOCUMENTS**

D. 274,002 5/1984 Poon ..... D26/42  
4,268,894 5/1981 Bartunek et al. .... 362/158

*Primary Examiner*—Susan J. Lucas  
*Attorney, Agent, or Firm*—Townsend and Townsend

[57] **CLAIM**

The ornamental design for a combined lamp and torch, as shown.

**DESCRIPTION**

FIG. 1 is a perspective view of a combined lamp and torch showing my new design;  
FIG. 2 is a rear elevational view thereof;  
FIG. 3 is an opposite side elevational view thereof;  
FIG. 4 is a top plan view thereof;  
FIG. 5 is a bottom plan view thereof.

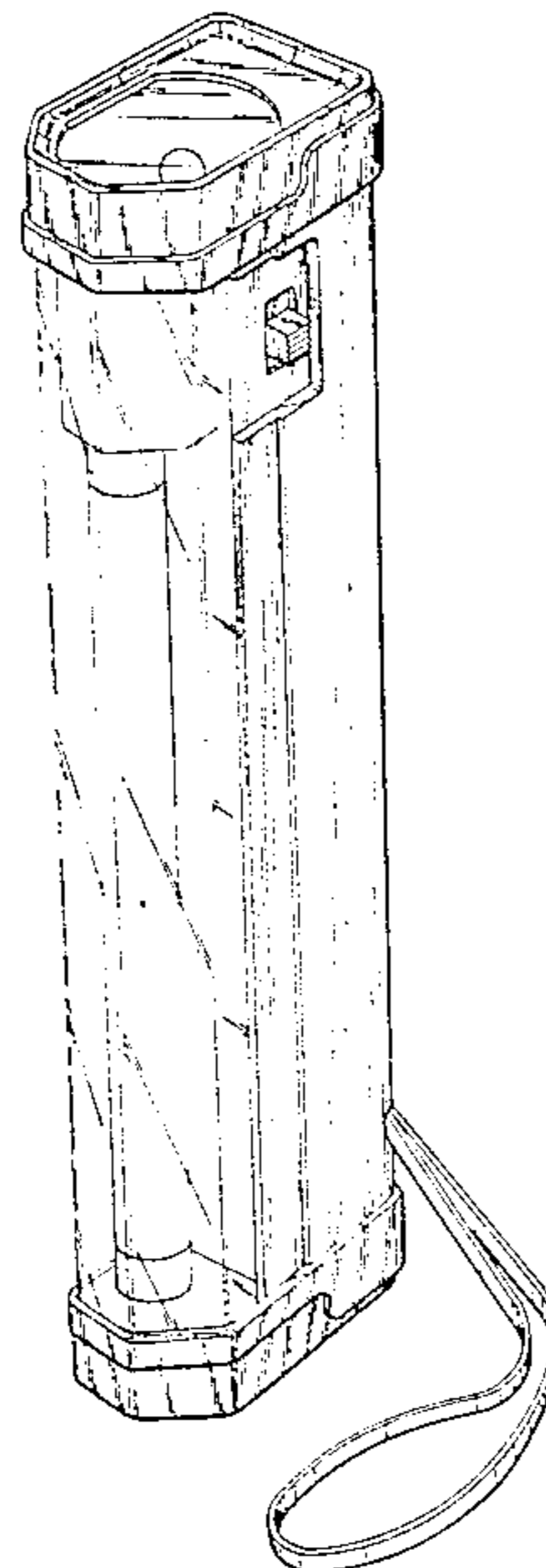

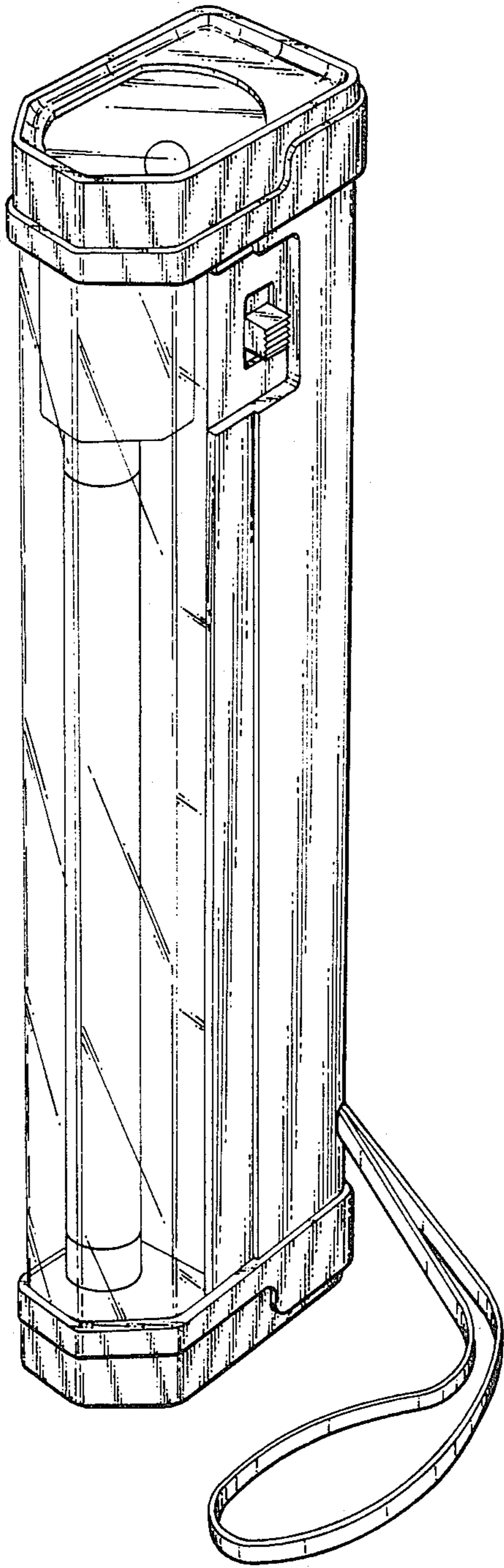

FIG. 1.

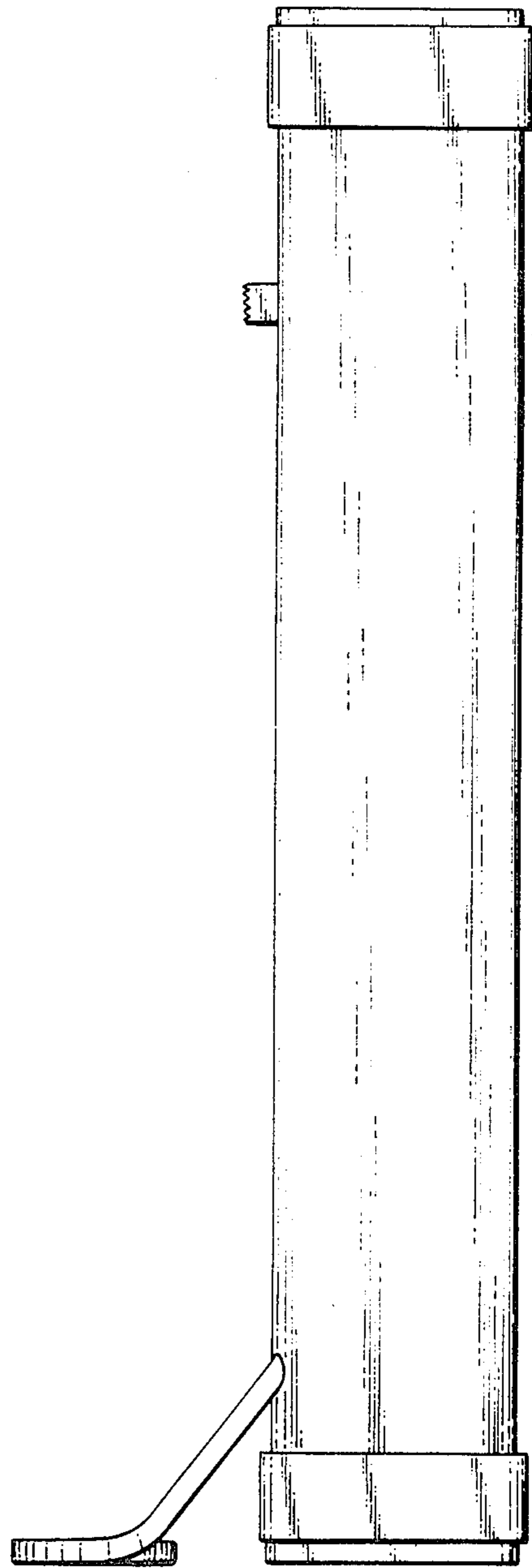

FIG. 2.

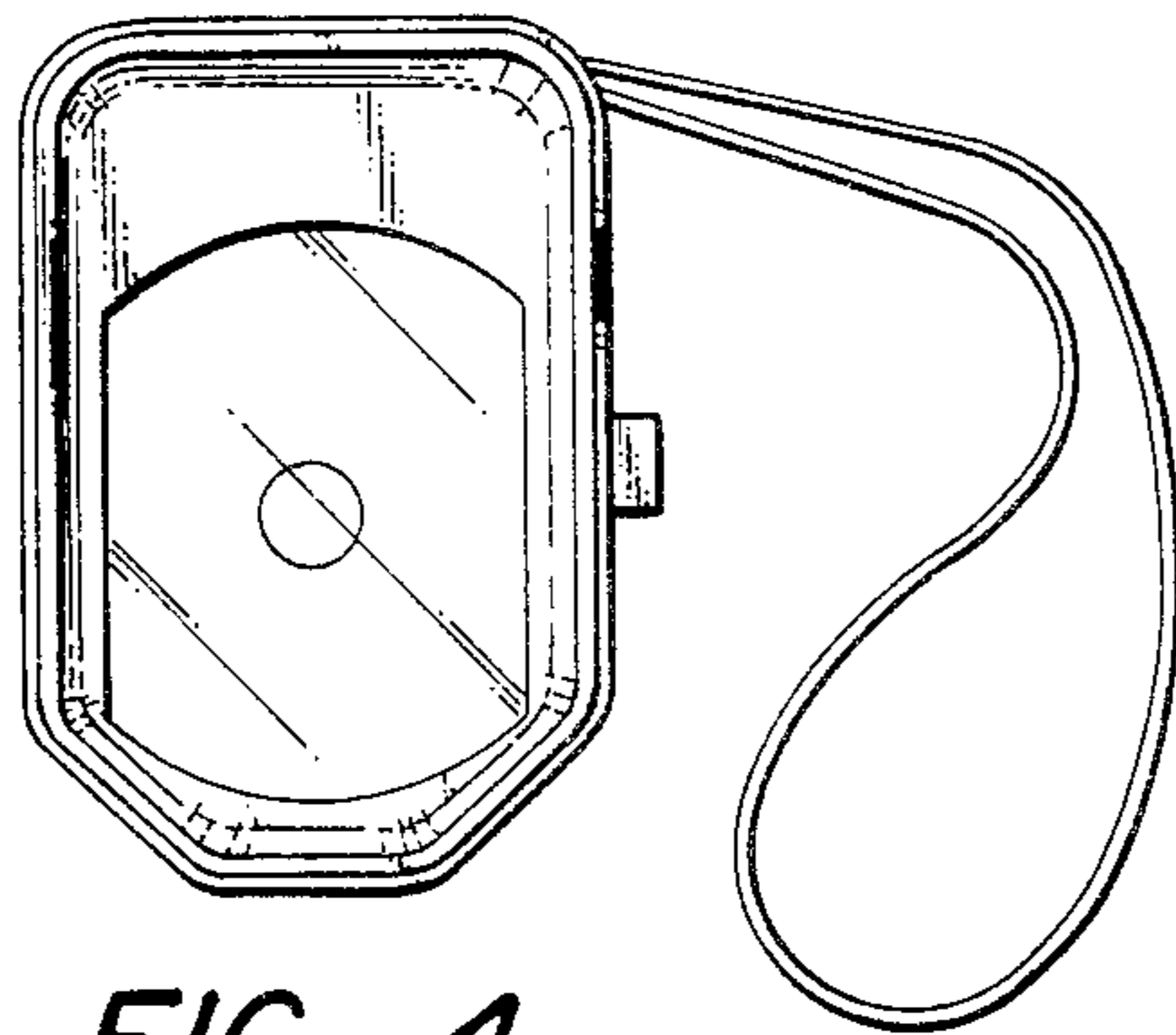

FIG.\_4.

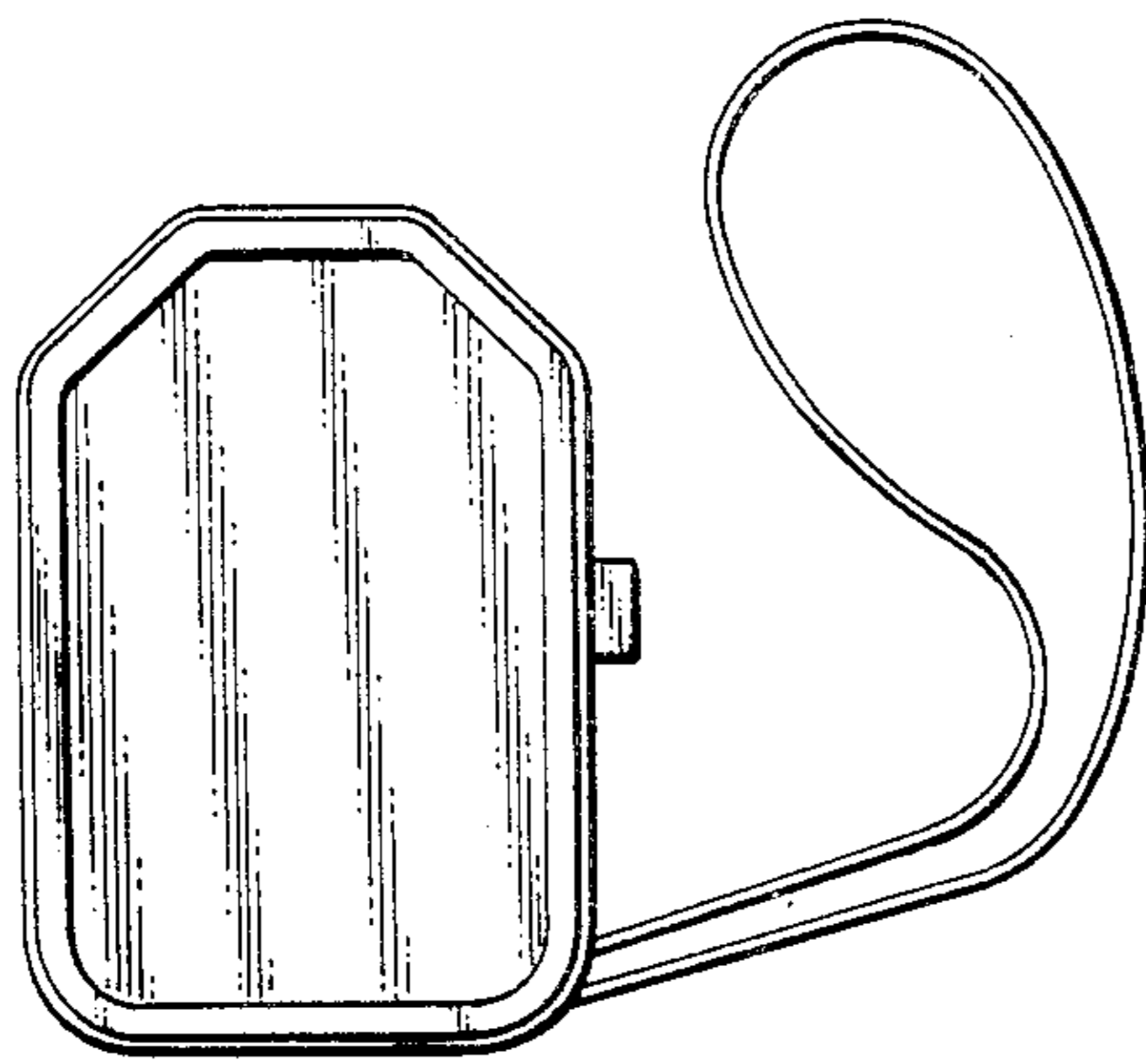

FIG.\_5.

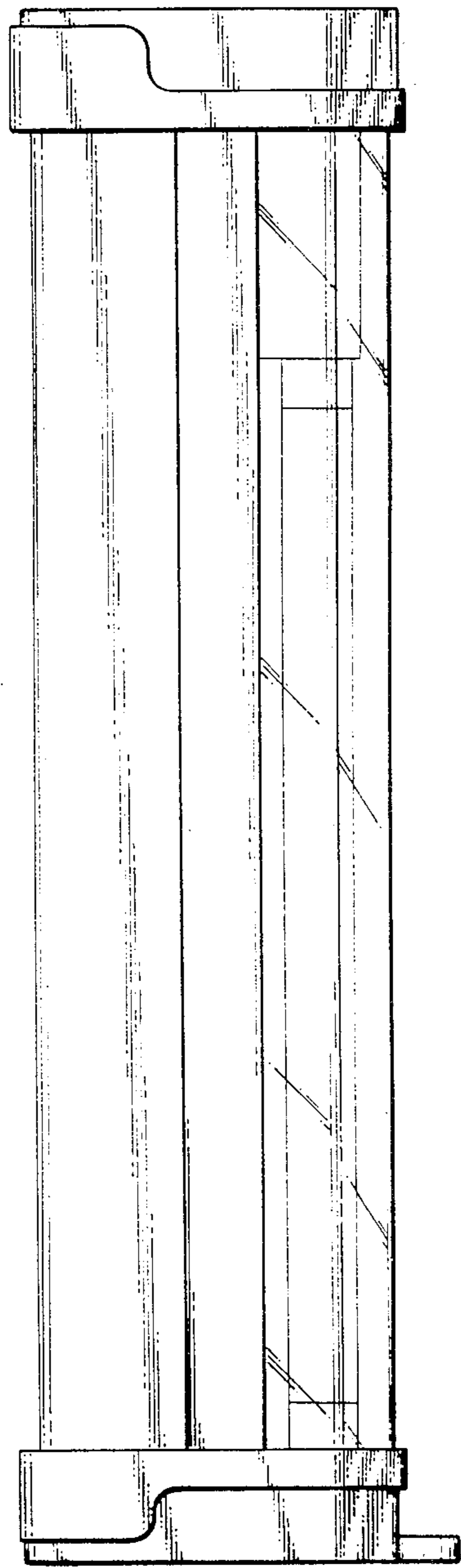

FIG.\_3.