

[54] FUEL TANK FOR MOTORCYCLE

[75] Inventor: Shigeru Hattori, Saitama, Japan

[73] Assignee: Honda Giken Kogyo Kabushiki Kaisha, Japan

[**] Term: 14 Years

[21] Appl. No.: 396,403

[22] Filed: Jul. 8, 1982

[30] Foreign Application Priority Data

Jan. 12, 1982 [JP] Japan 57-666

[52] U.S. Cl. D12/155

[58] Field of Search D12/155, 114; 280/5 H, 280/5 F

[56] References Cited
PUBLICATIONS

Cycle World, 12/81, p. 53, Fuel Tank on Suzuki RM250 Motorcycle, center right side of page.

Primary Examiner—James M. Gandy
Attorney, Agent, or Firm—Kane, Dalsimer, Kane, Sullivan and Kurucz

[57] CLAIM

The ornamental design for a fuel tank for motorcycle, as shown.

DESCRIPTION

FIG. 1 is a front elevation view of a fuel tank for a motorcycle showing my new design;
FIG. 2 is a top plan view thereof;
FIG. 3 is a right side elevation view thereof;
FIG. 4 is a left side elevation view thereof;
FIG. 5 is a rear elevation view thereof; and
FIG. 6 is a bottom plan view thereof.

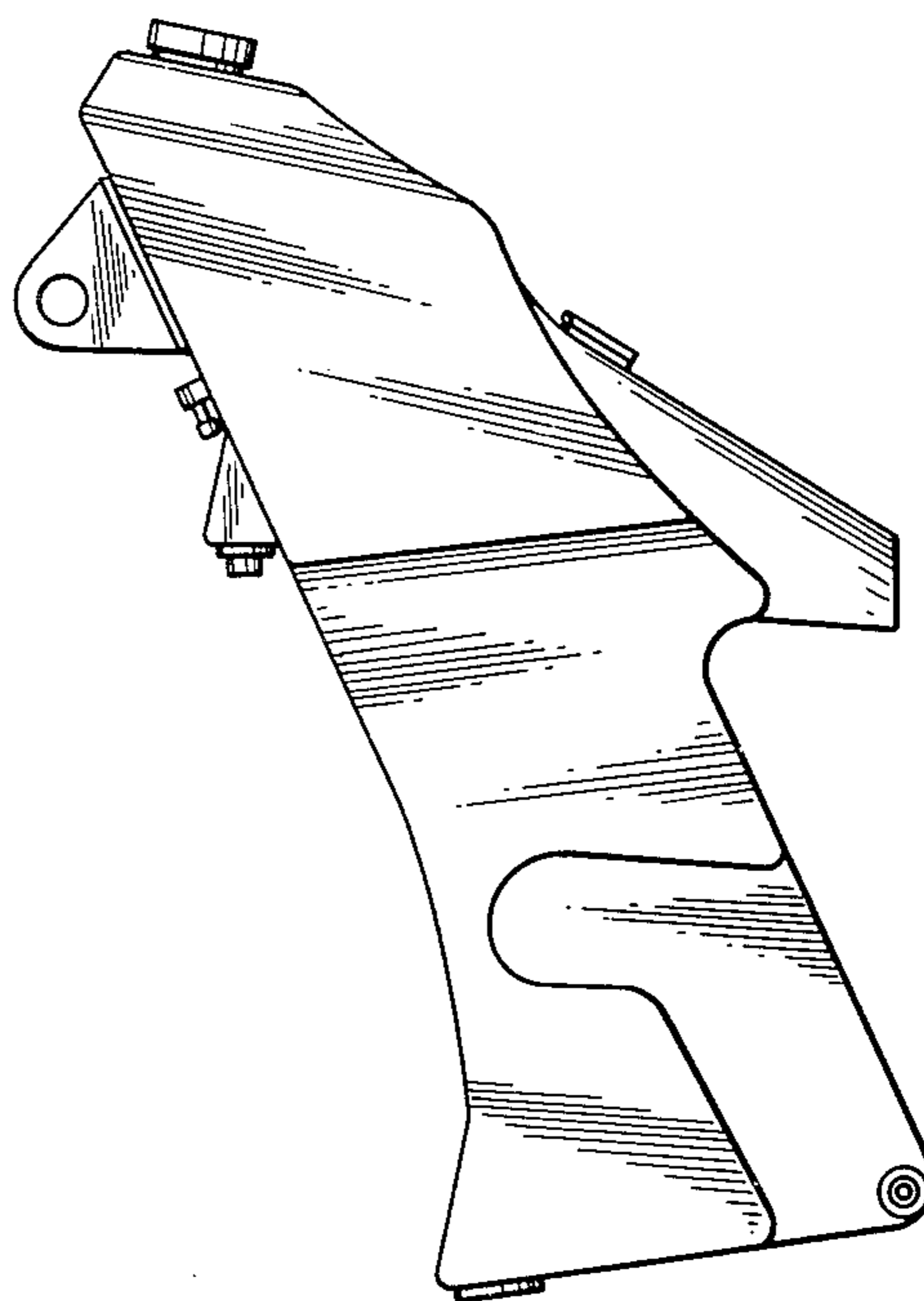
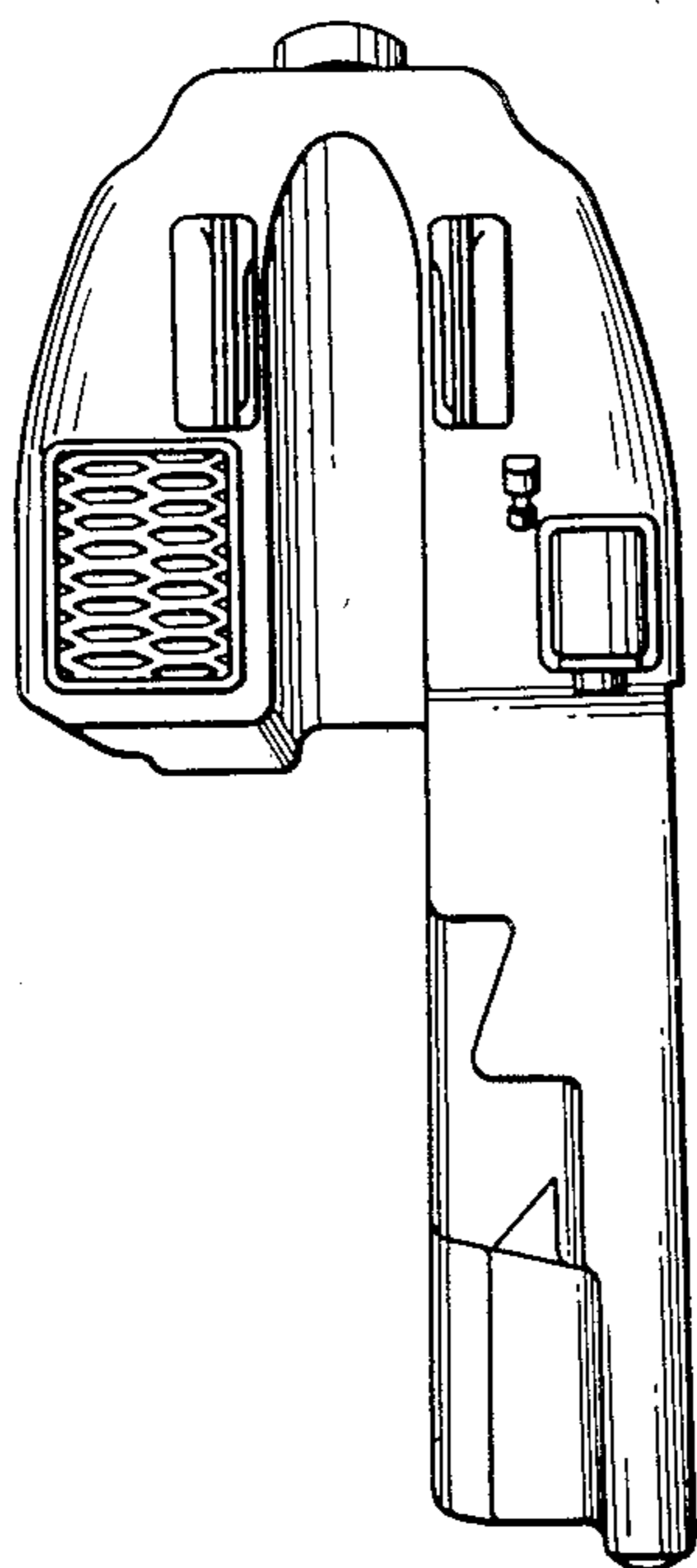

FIG. 2

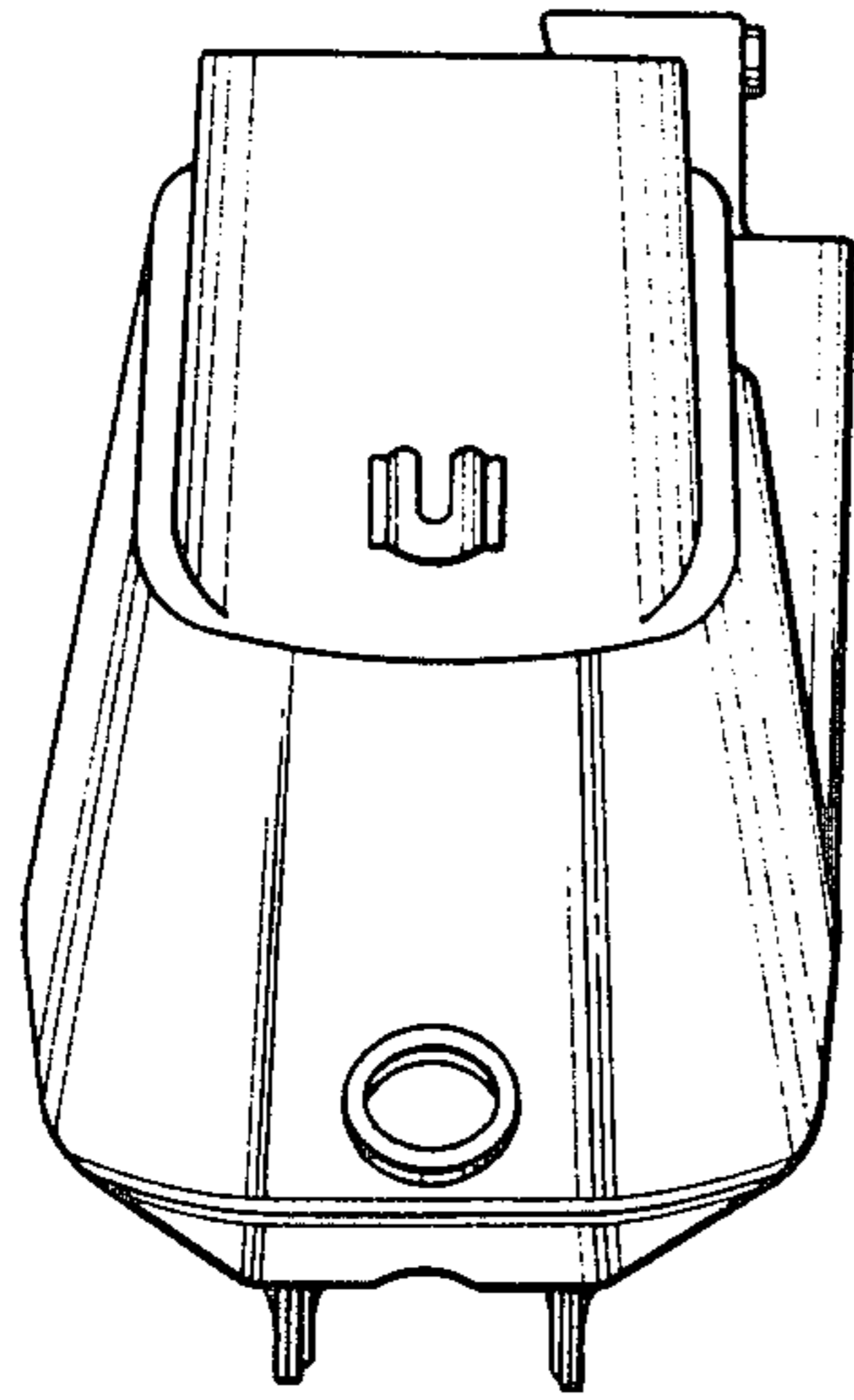

FIG. 6

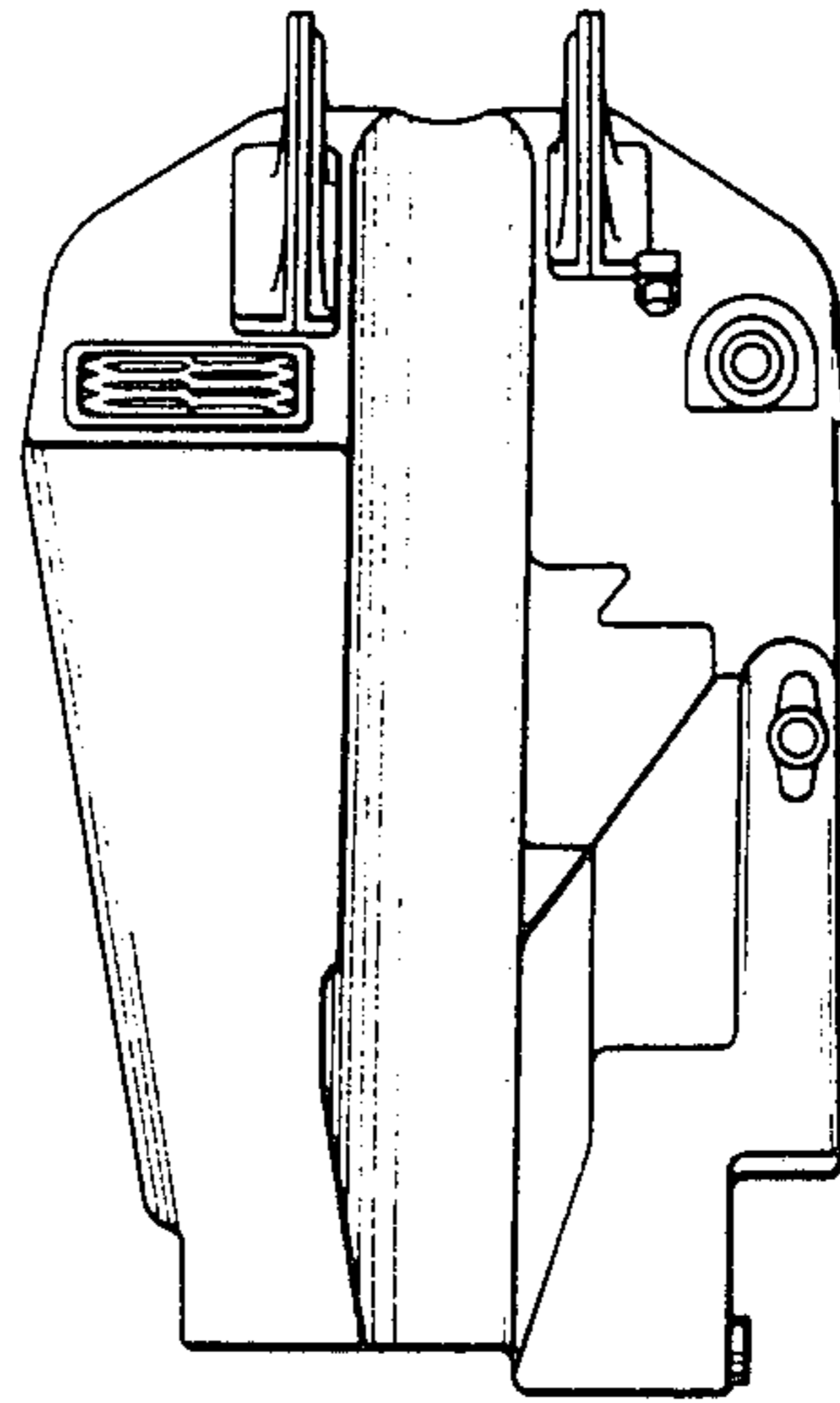

FIG. 1

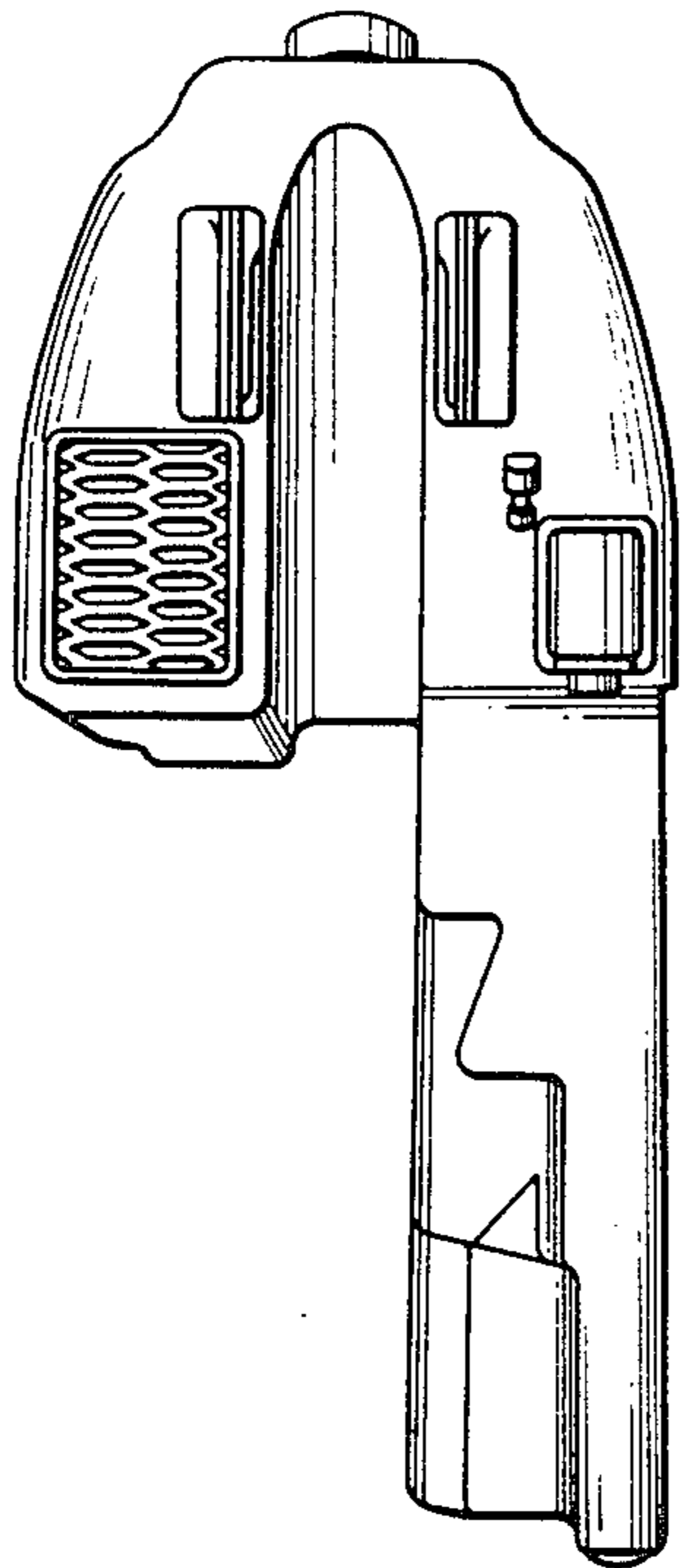

FIG. 3

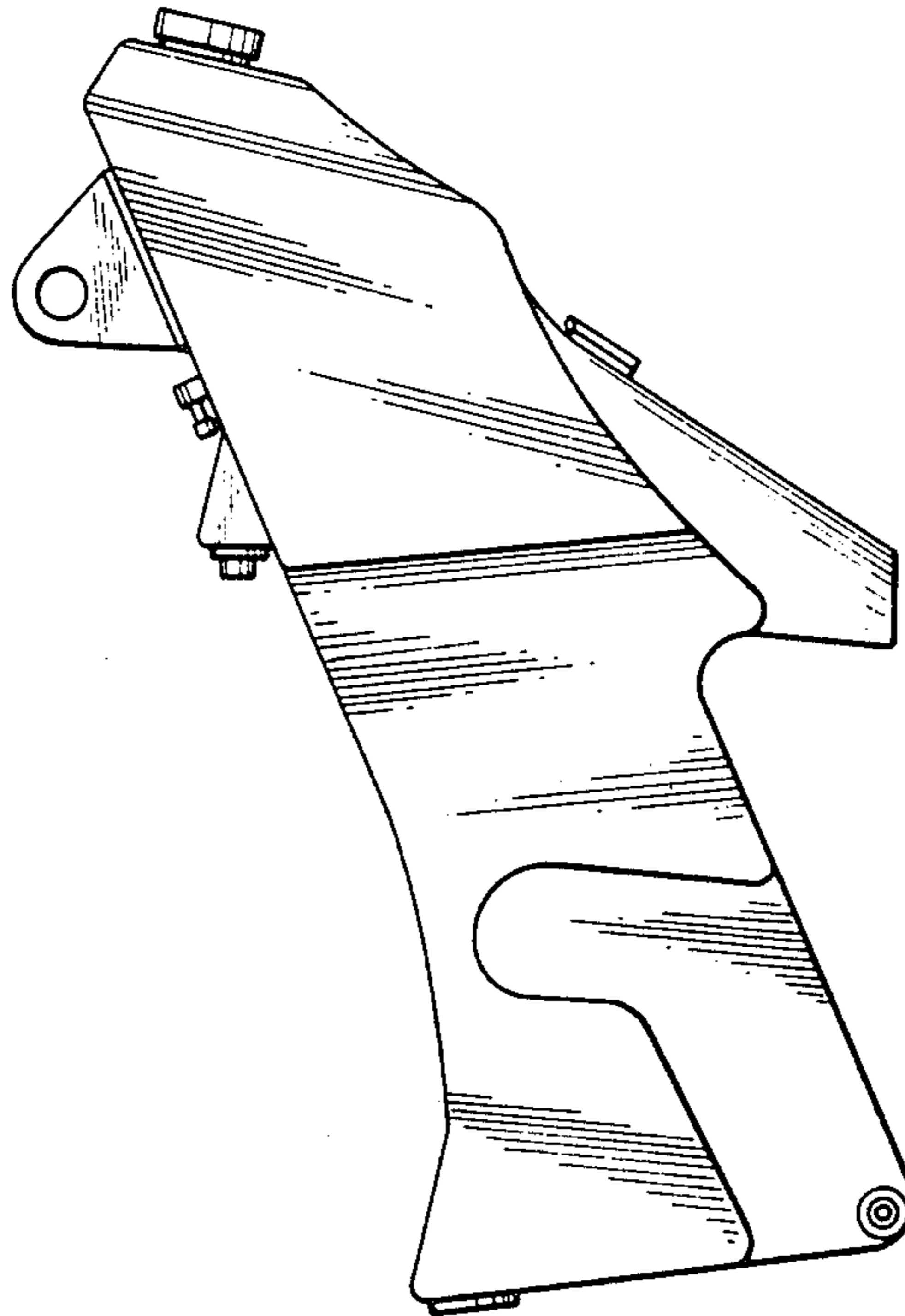

FIG. 5

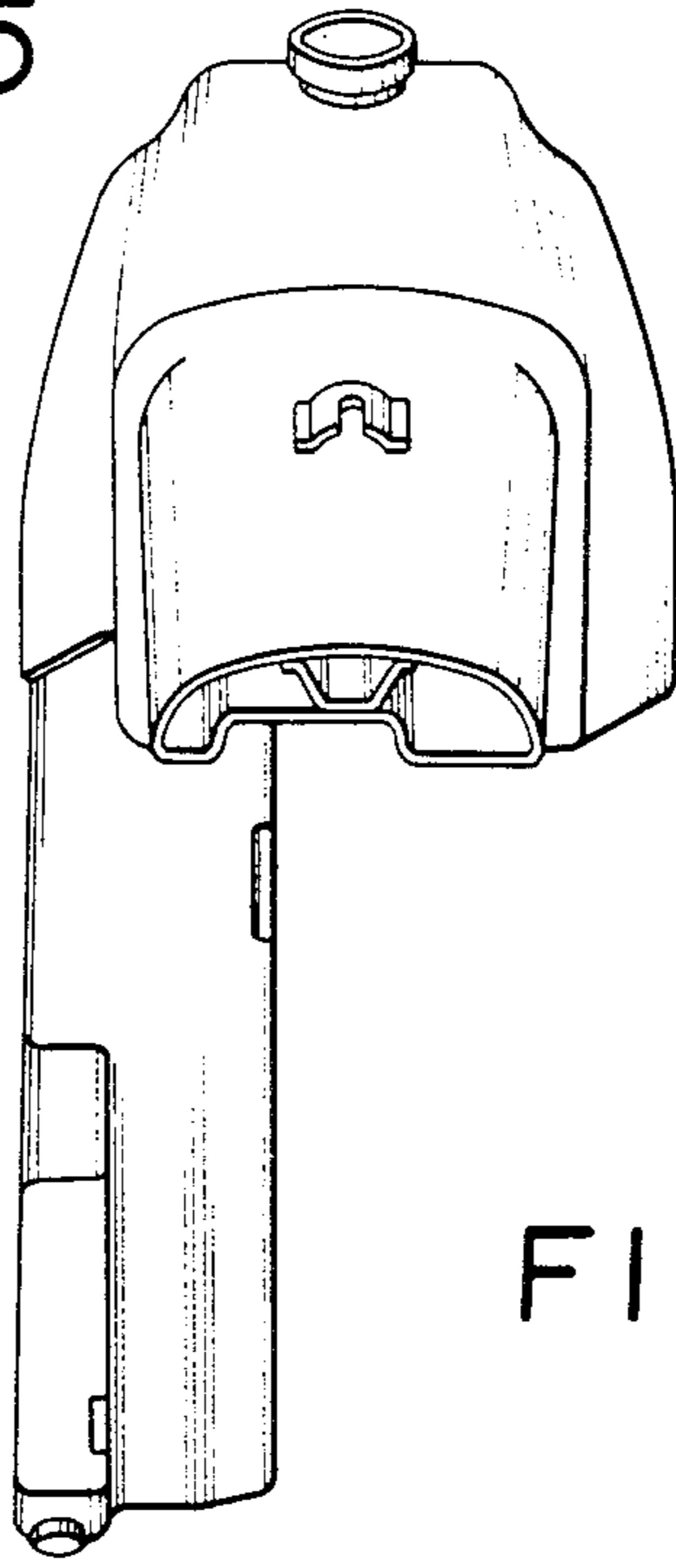

FIG. 4

