

[54] VEHICLE TIRE

[75] Inventors: Kenichi Motomura; Mamoru Mamada, both of Tokyo, Japan

[73] Assignee: Bridgestone Tire Company Limited, Tokyo, Japan

[**] Term: 14 Years

[21] Appl. No.: 455,437

[22] Filed: Jan. 3, 1983

[30] Foreign Application Priority Data

Jul. 29, 1982 [JP] Japan 57-34005

[52] U.S. Cl. D12/142

[58] Field of Search D12/141-143; 152/209 R, 209 A, 209 NT, 209 WT, 209 D

[56] References Cited

U.S. PATENT DOCUMENTS

- Re. 30,527 2/1981 Verdier 152/209 R
- D. 255,025 5/1980 Takigawa et al. D12/143
- D. 275,746 10/1984 Motomura et al. D12/141

OTHER PUBLICATIONS

1982 Tread Design Guide, p. 185, Union 76 Commercial Tire, second tire in from top left side of page.
1981 Tread Design Guide, p. 185, Ward Steel Radial Rib Tire, second row up from bottom & second tire in from left side of page.

Primary Examiner—James M. Gandy
Attorney, Agent, or Firm—Sughrue, Mion, Zinn, Macpeak and Seas

CLAIM

[57] The ornamental design for a vehicle tire, as shown and described.

DESCRIPTION

FIG. 1 is a perspective view of a vehicle tire showing our new design, it being understood that the tread pattern is repeated throughout the circumference of the tire, the opposite side being substantially the same as that shown;
FIG. 2 is a side elevational view thereof;
FIG. 3 is an end elevational view thereof; and
FIG. 4 is a cross-sectional view thereof taken about line IV—IV of FIG. 3.

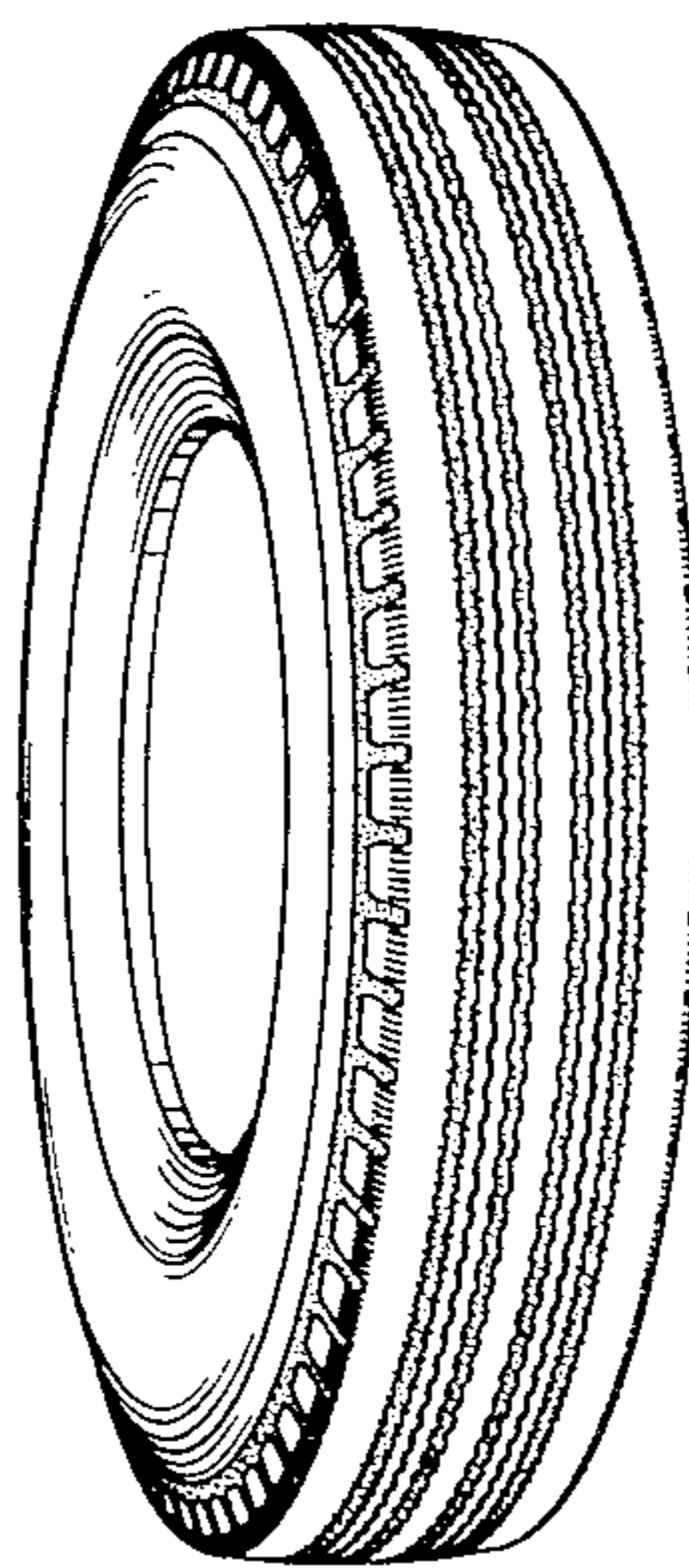

FIG. 2

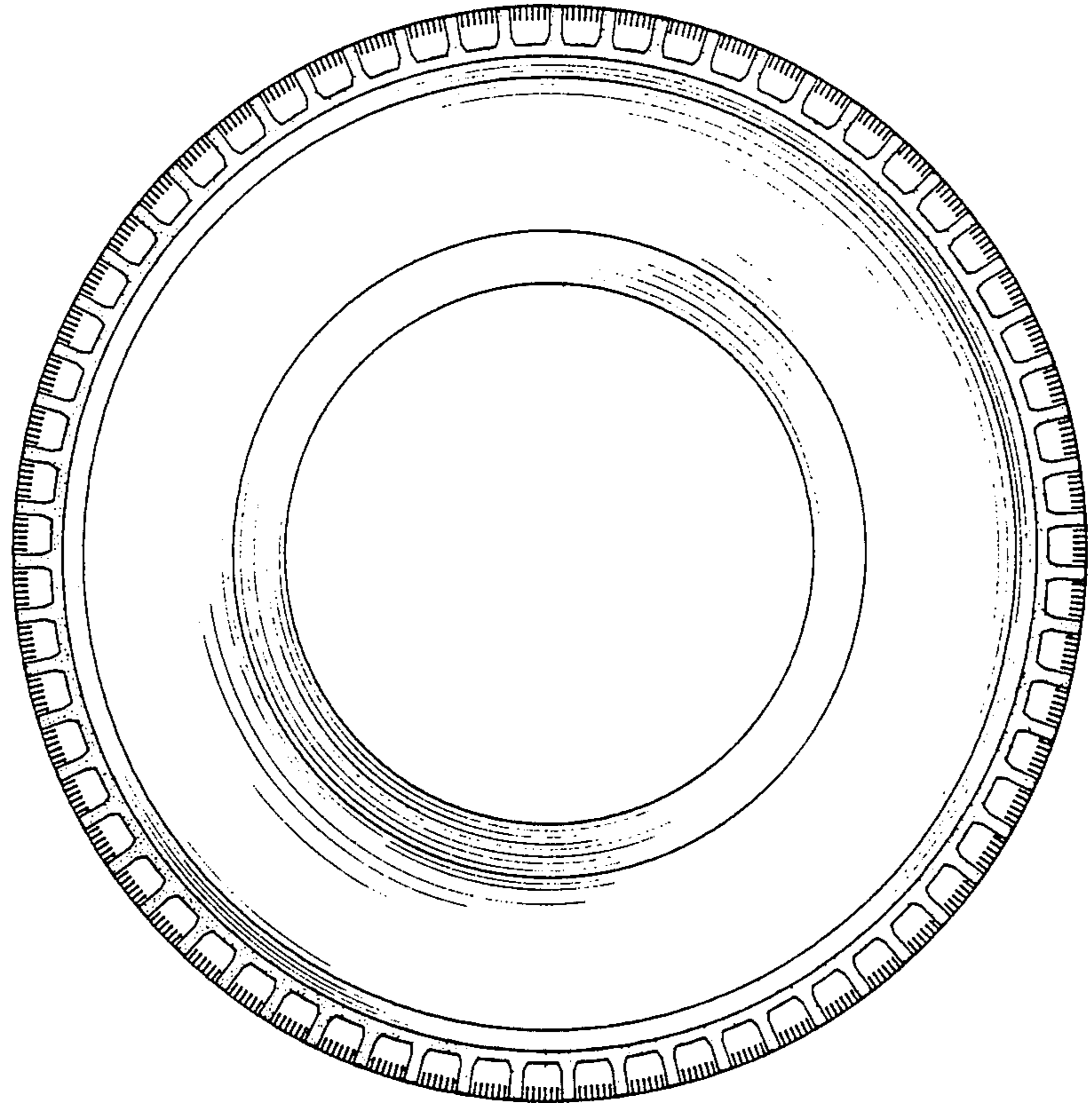

FIG. 1

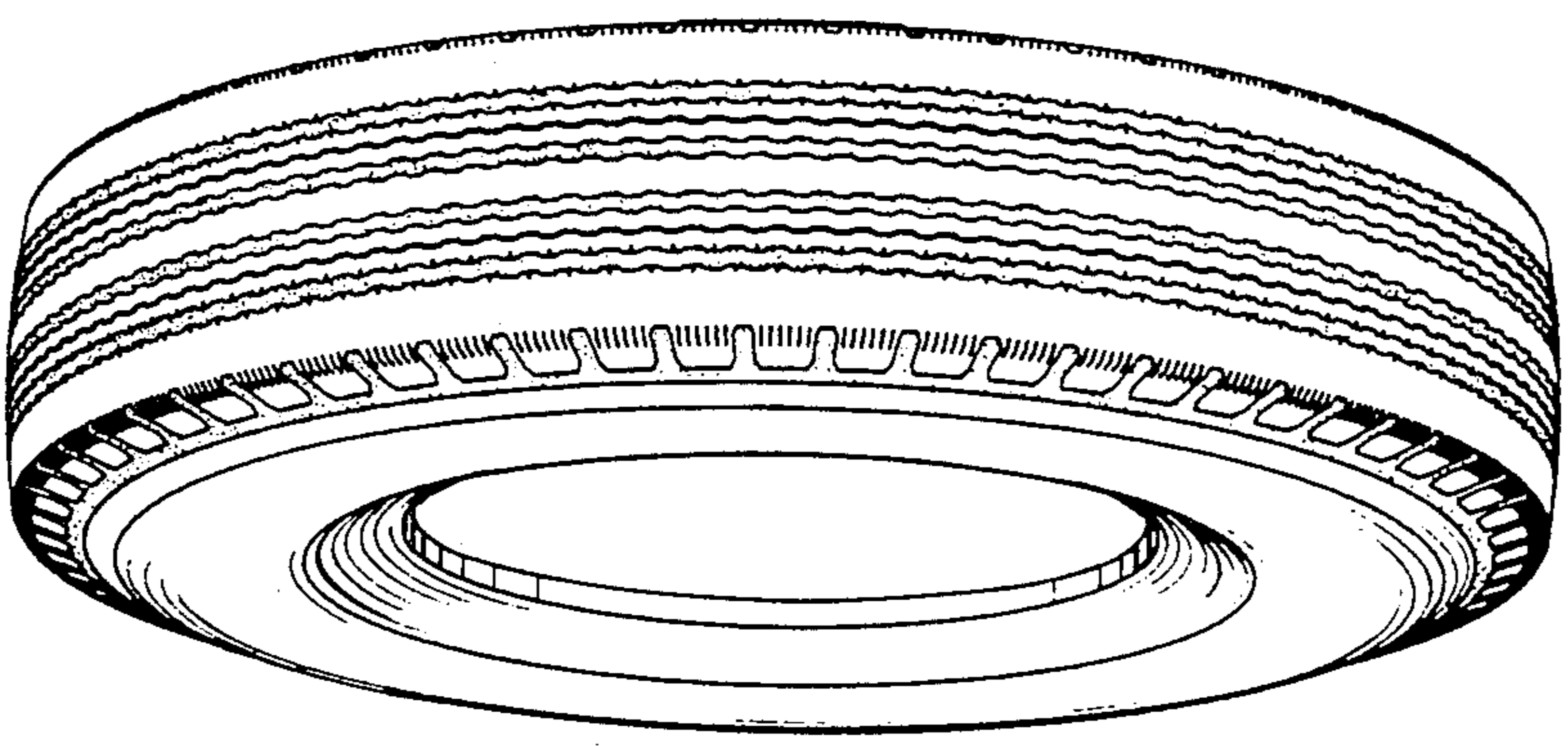

FIG. 3

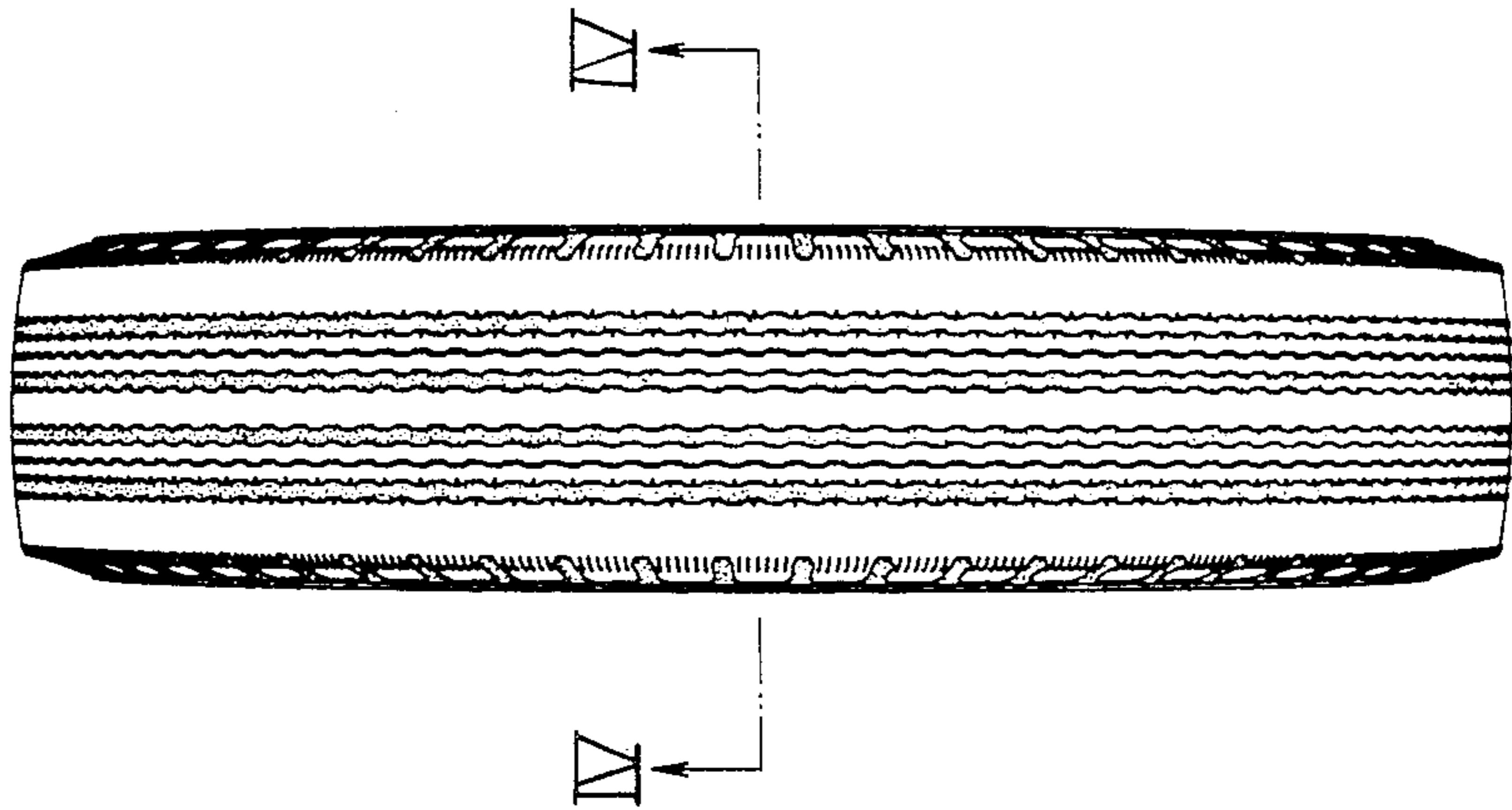

FIG. 4

