

[54] SHOE SOLE

[75] Inventor: Charles Bergmans, Sprang Capelle, Netherlands

[73] Assignee: Clarks of England, Inc., Kennett Square, Pa.

[**] Term: 14 Years

[21] Appl. No.: 474,492

[22] Filed: Mar. 11, 1983

[52] U.S. Cl. D2/320

[58] Field of Search D2/319, 320, 321, 322; 36/32 R, 24.5, 25 R, 59 R, 59 A, 59 C, 114, 115

[56] References Cited

U.S. PATENT DOCUMENTS

- D. 115,636 7/1939 Sperry D2/320
- D. 193,501 9/1962 Doherty D2/320

FOREIGN PATENT DOCUMENTS

2458576 6/1976 Fed. Rep. of Germany 36/114

Primary Examiner—Nelson C. Holtje
Attorney, Agent, or Firm—St. Onge, Steward, Johnston & Reens

[57] CLAIM

The ornamental design for a shoe sole, substantially as shown.

DESCRIPTION

FIG. 1 is a bottom and right rear perspective view of a shoe sole showing my new design;
FIG. 2 is a rear elevational view thereof;
FIG. 3 is a front elevational view thereof;
FIG. 4 is a top plan view thereof;
FIG. 5 is a left side elevational view thereof;
FIG. 6 is a bottom plan view thereof.

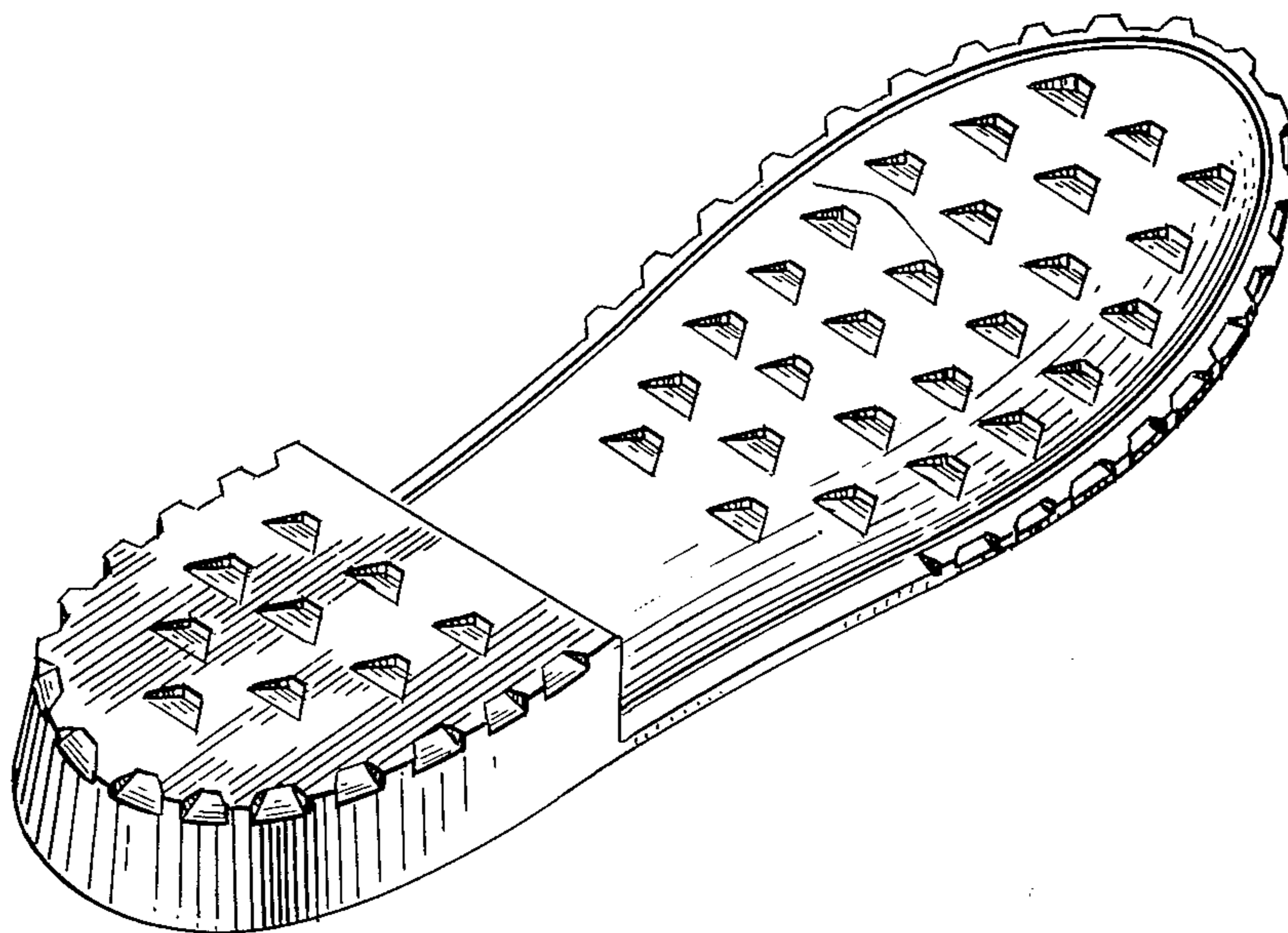

Fig. 1.

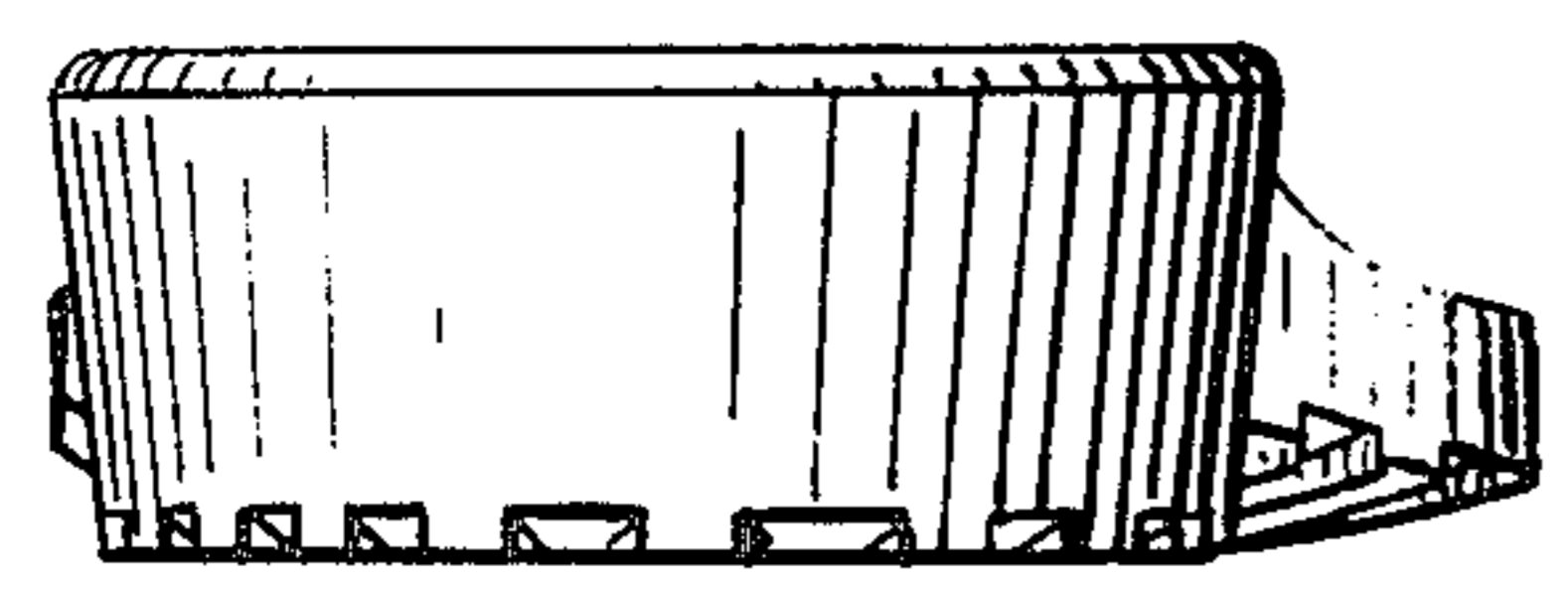
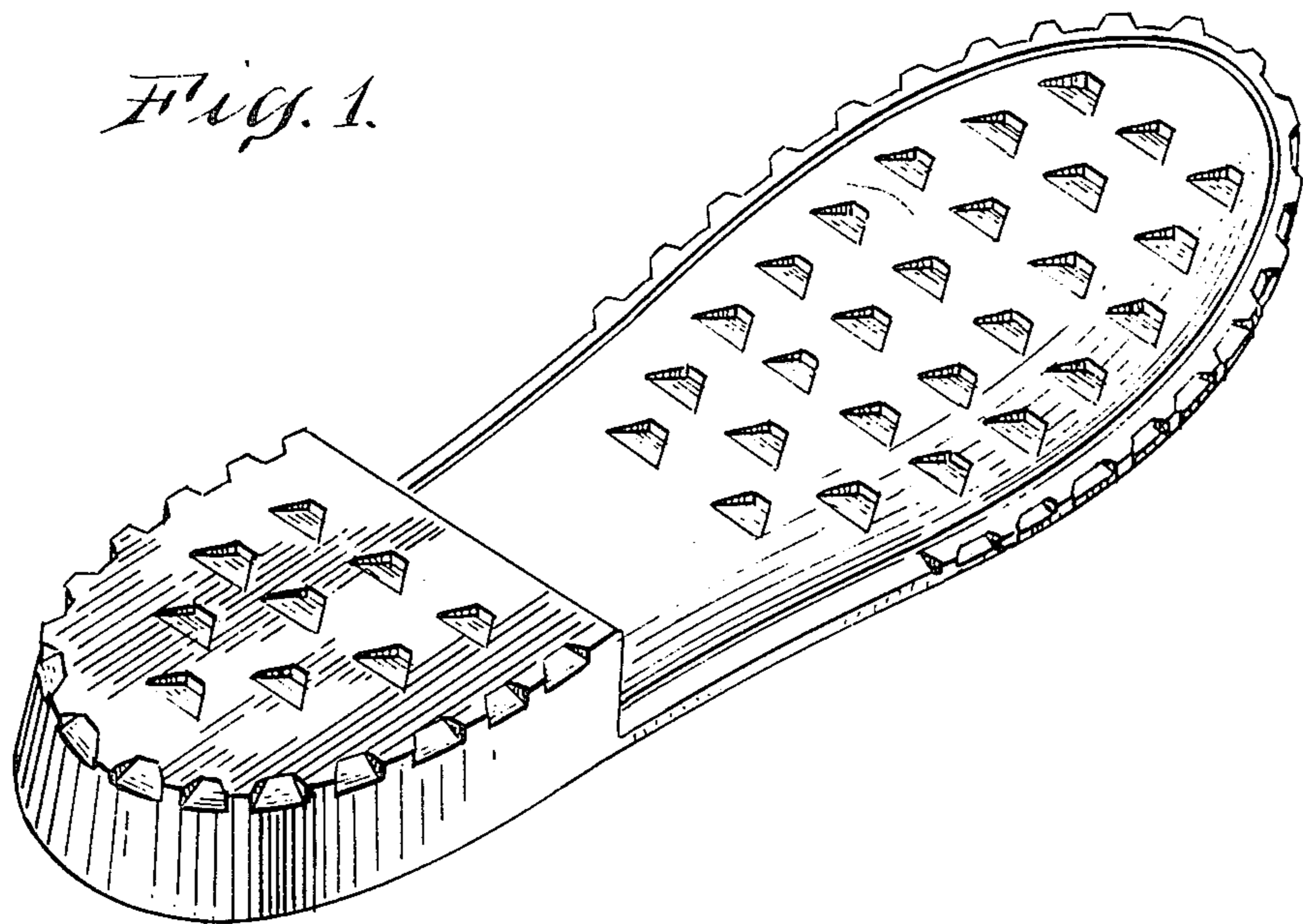

Fig. 2.

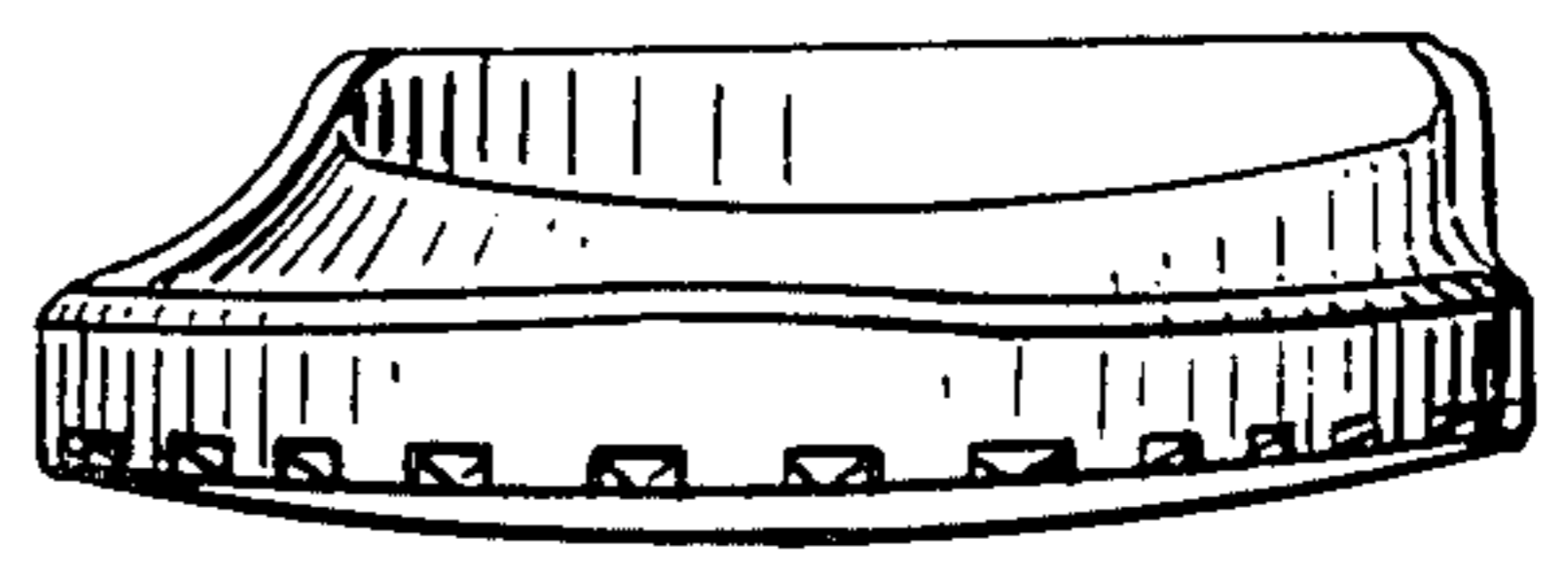

Fig. 3.

Fig. 4.



Fig. 5.

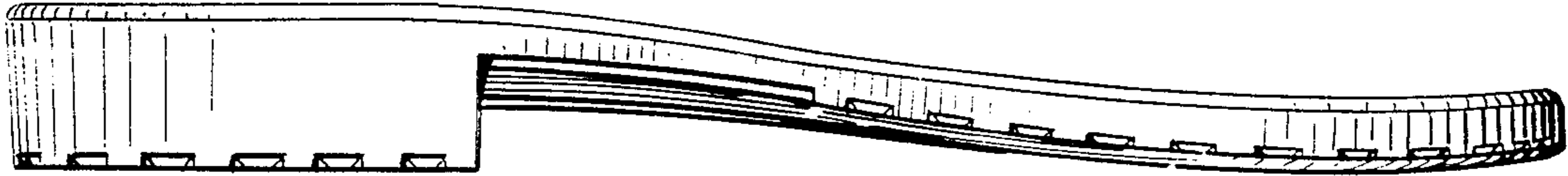

Fig. 6.

