

[54] SHOE OUTSOLE  
 [75] Inventor: Mark G. Parker, Beaverton, Oreg.  
 [73] Assignee: Nike, Inc., Beaverton, Oreg.  
 [\*\*] Term: 14 Years  
 [21] Appl. No.: 506,413  
 [22] Filed: Jun. 21, 1983  
 [52] U.S. Cl. .... D2/320  
 [58] Field of Search ..... D2/319, 320, 321, 322,  
 D2/309, 310; 36/83, 84, 114, 115, 24.5, 25 R, 32  
 R, 59 R, 59 A, 59 C, 129

D. 247,267 2/1978 Dolinsky .  
 D. 253,257 10/1979 Pasquier ..... D2/320  
 D. 255,176 6/1980 Fuzita .  
 D. 257,075 9/1980 Amicone et al. .  
 D. 269,139 5/1983 Stubblefield ..... D2/320  
 D. 273,246 4/1984 Tonkel ..... D2/320  
 4,364,190 12/1982 Yonkers .

FOREIGN PATENT DOCUMENTS

1093702 11/1960 Fed. Rep. of Germany ..... 36/32 R  
 1146040 11/1957 France ..... 36/32 R  
 1365430 5/1964 France ..... 36/59 C  
 280453 4/1952 Switzerland ..... 36/59 C

[56] References Cited  
 U.S. PATENT DOCUMENTS

D. 29,749 11/1898 Bunker .  
 D. 68,393 10/1925 Murray .  
 D. 76,528 10/1928 Frey .  
 D. 77,183 12/1928 Oakley ..... D2/320  
 D. 88,881 1/1933 Hollier .  
 D. 89,936 5/1933 Crossman et al. .  
 D. 123,898 12/1940 Tousley .  
 D. 157,989 4/1950 Lussier ..... D2/320  
 D. 158,361 5/1950 Diller ..... D2/320  
 D. 203,577 2/1966 Weinberg .  
 D. 229,524 12/1973 Askew .  
 D. 244,642 6/1977 Famolare ..... D2/320  
 D. 245,734 9/1977 Jacobs ..... D2/320

Primary Examiner—Nelson C. Holtje  
 Attorney, Agent, or Firm—Banner, Birch, McKie &  
 Beckett

[57] CLAIM

The ornamental design for a shoe outsole, as shown and described.

DESCRIPTION

FIG. 1 is a right side perspective view of a shoe outsole showing my new design;  
 FIG. 2 is a left side elevational view thereof;  
 FIG. 3 is a front elevational view thereof;  
 FIG. 4 is a rear elevational view thereof;  
 FIG. 5 is a bottom plan view thereof, the top plan being substantially plain and unornamented.

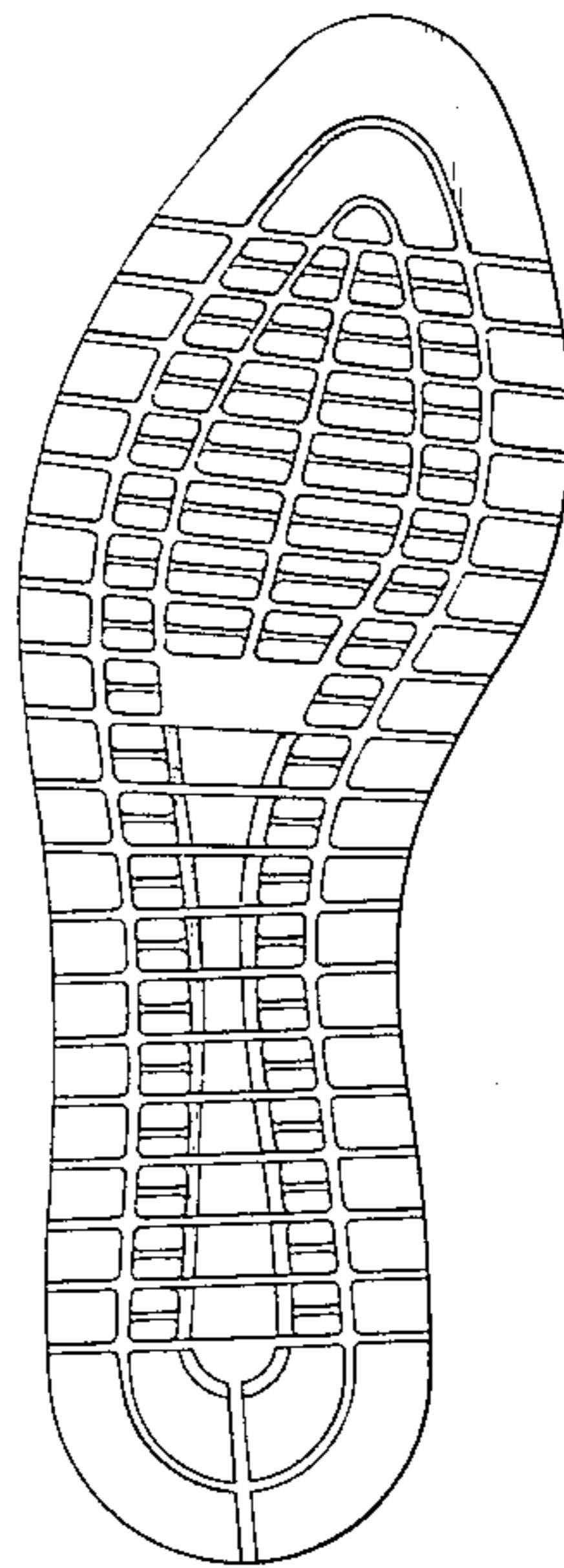

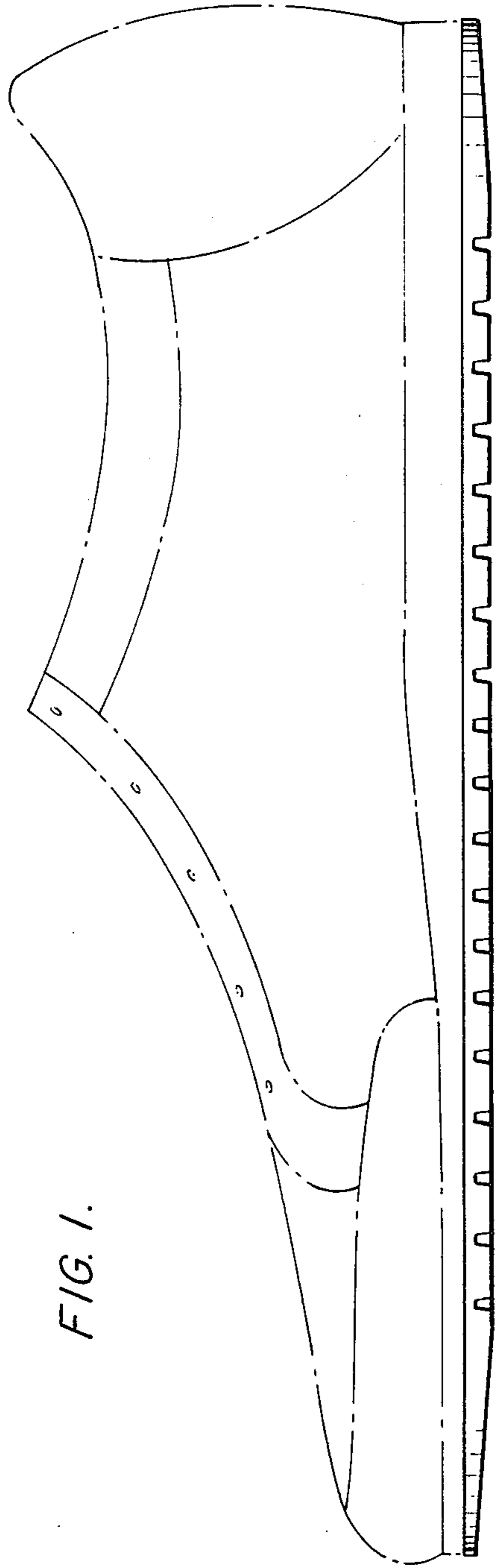

FIG. 1.



FIG. 2.



FIG. 3.



FIG. 4.

FIG. 5.

