

[54] SHOE OUTSOLE

[75] Inventor: Mark G. Parker, Beaverton, Oreg.

[73] Assignee: Nike, Inc., Beaverton, Oreg.

[**] Term: 14 Years

[21] Appl. No.: 506,412

[22] Filed: Jun. 21, 1983

[52] U.S. Cl. D2/320

[58] Field of Search D2/319, 320, 321, 322,
D2/309, 310; 36/24.5, 25 R, 32 R, 59 R, 59 A,
59 C, 114, 115, 129

D. 193,501 9/1962 Doherty D2/320
D. 204,186 3/1966 Mattos D2/320

Primary Examiner—Nelson C. Holtje
Attorney, Agent, or Firm—Banner, Birch, McKie &
Beckett

[57] CLAIM

The ornamental design for a shoe outsole, as shown and described.

DESCRIPTION

FIG. 1 is a right side perspective view of a shoe outsole showing my new design;
FIG. 2 is a left side elevational view thereof;
FIG. 3 is a front elevational view thereof;
FIG. 4 is a rear elevational view thereof;
FIG. 5 is a bottom plan view thereof, the top plan being substantially plain and unornamented.

[56] References Cited

U.S. PATENT DOCUMENTS

D. 80,929 4/1930 Tucker D2/320
D. 115,636 7/1939 Sperry D2/320

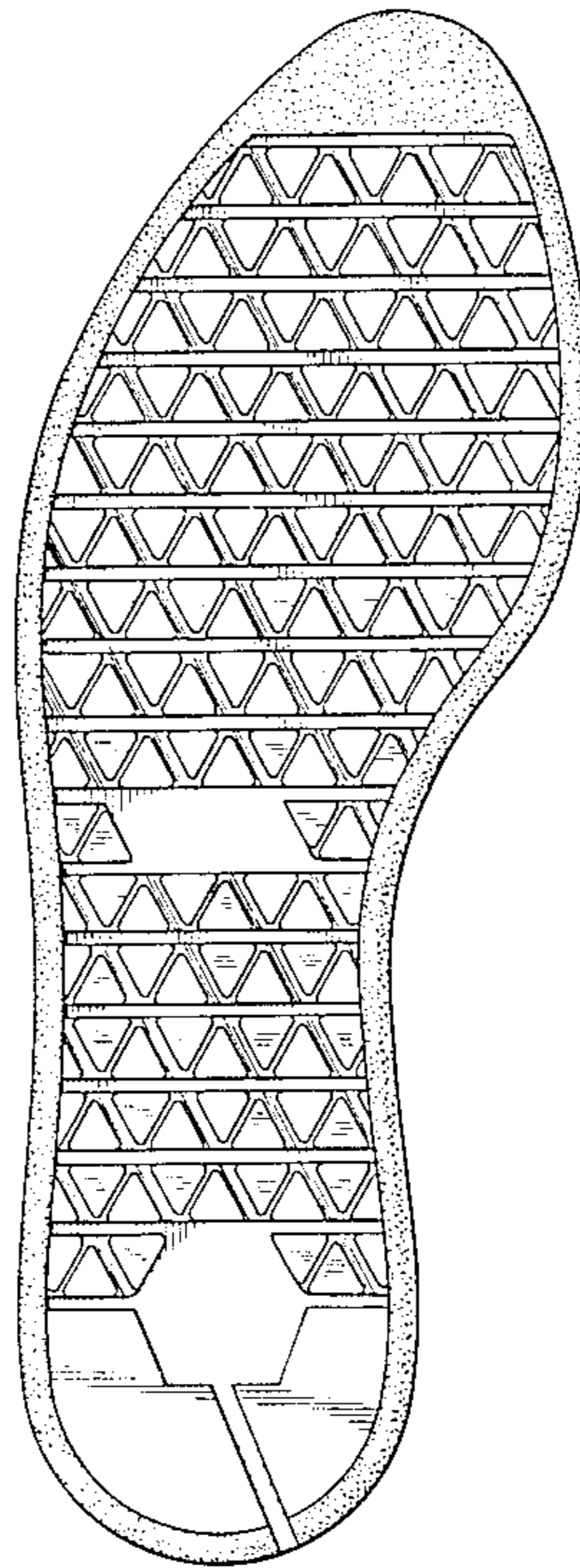

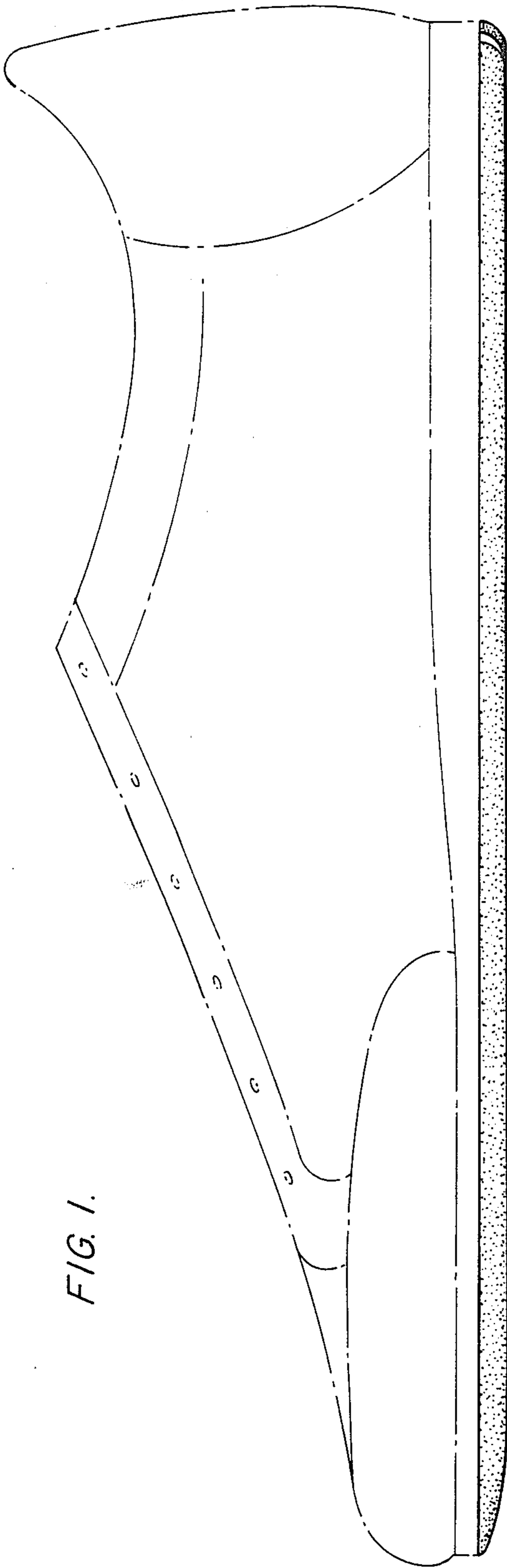

FIG. 1.

FIG. 2.



FIG. 3.



FIG. 4.



FIG. 5.

