

[54] SERVICE STATION ISLAND

3,400,255 9/1968 Vroom 222/27 X
3,448,895 6/1969 Mesh 222/34 X

[75] Inventors: Charles M. Baffo, Wilton, Conn.;
Thomas H. Geismar, New York,
N.Y.

Primary Examiner—Bernard Ansher
Assistant Examiner—Linda Titolo
Attorney, Agent, or Firm—A. J. McKillop; Michael G.
Gilman; Frank J. Kowalski

[73] Assignee: Mobil Oil Corporation, New York,
N.Y.

[57] CLAIM

[**] Term: 14 Years

The ornamental design for a service station island, as
shown and described.

[21] Appl. No.: 528,334

DESCRIPTION

[22] Filed: Aug. 31, 1983

[52] U.S. Cl. D15/9.2

[58] Field of Search D15/9.2; 137/234.6;
222/23, 25, 26, 27, 32-35; 235/61 M, 94 R, 94
A

FIG. 1 is a top plan view of a service station island
showing our new design;
FIG. 2 is a side elevational view thereof, the opposite
side view being a mirror image thereof;
FIG. 3 is a front perspective view thereof;
FIG. 4 is a front perspective view thereof, showing two
service station islands; and
FIG. 5 is a front elevational view of that shown in FIG.
1, the rear elevational view being substantially a mirror
image thereof.

[56] References Cited

U.S. PATENT DOCUMENTS

- D. 181,354 11/1957 Greene D15/9.2
- D. 205,086 6/1966 Freed D15/9.2
- 2,959,826 11/1960 Larsen et al. 137/234.6 X

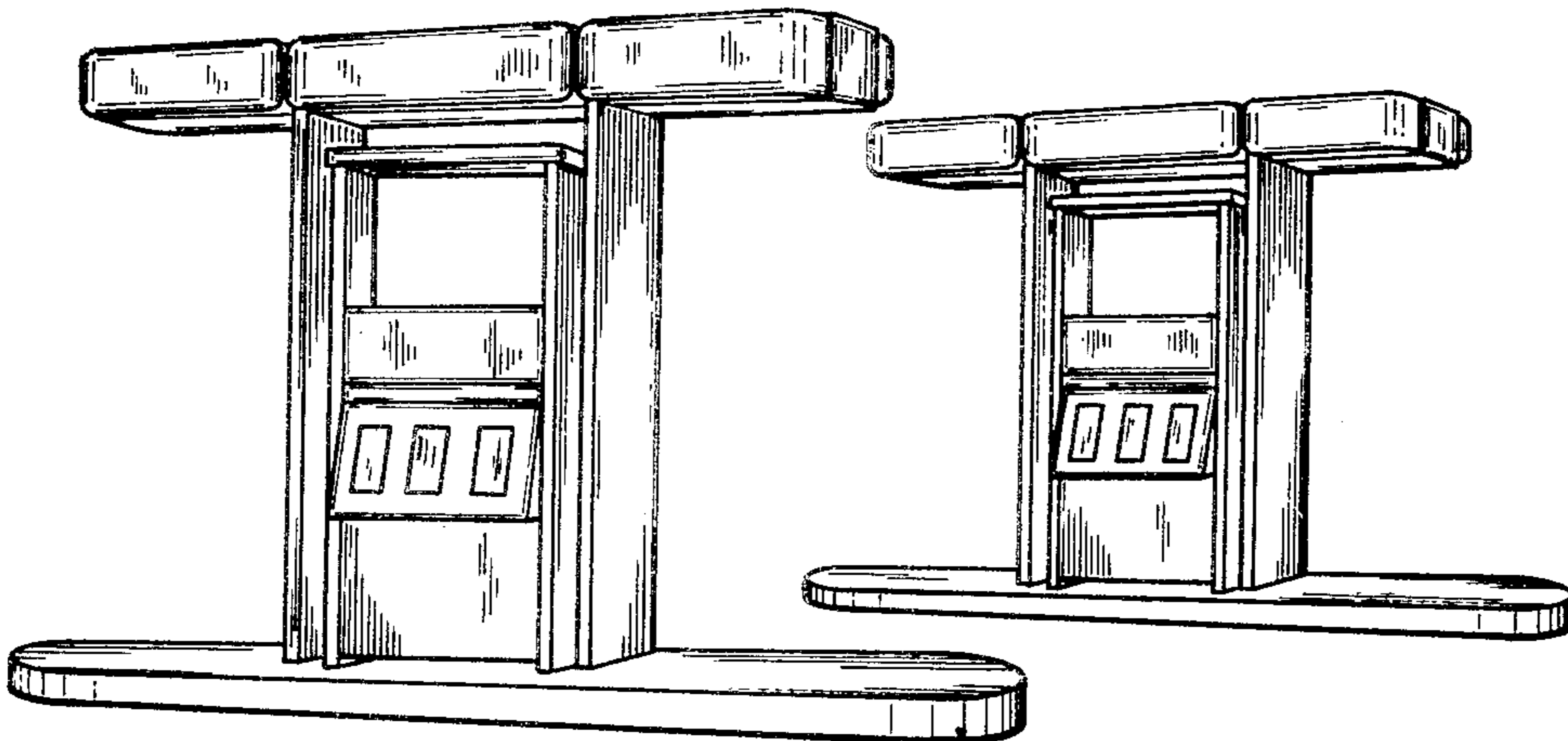

FIG. 1

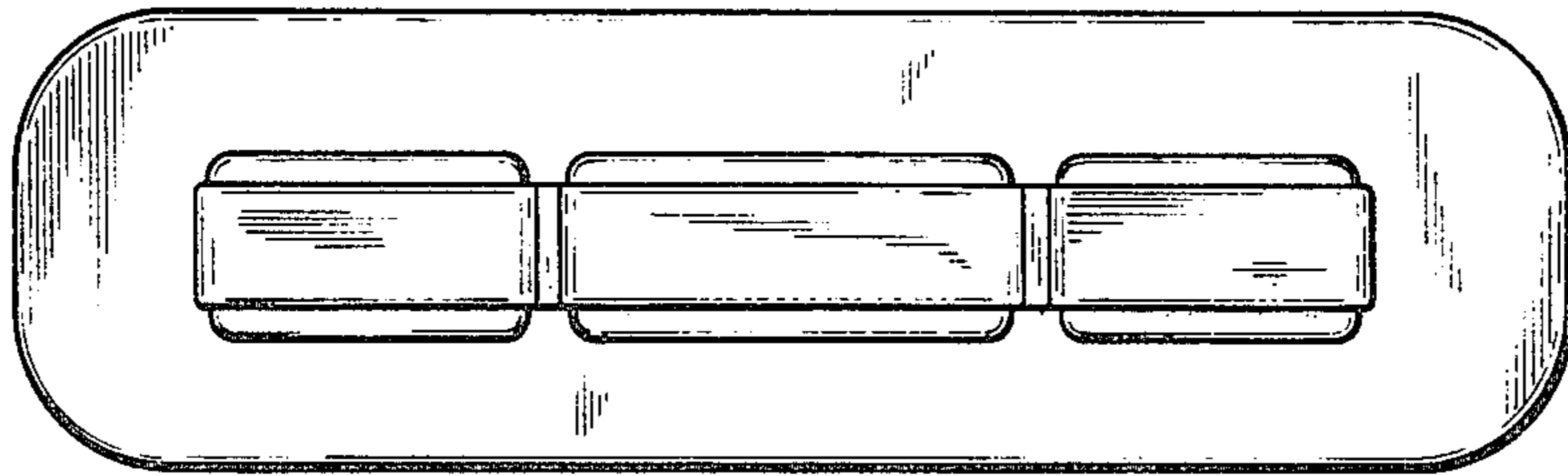

FIG. 2

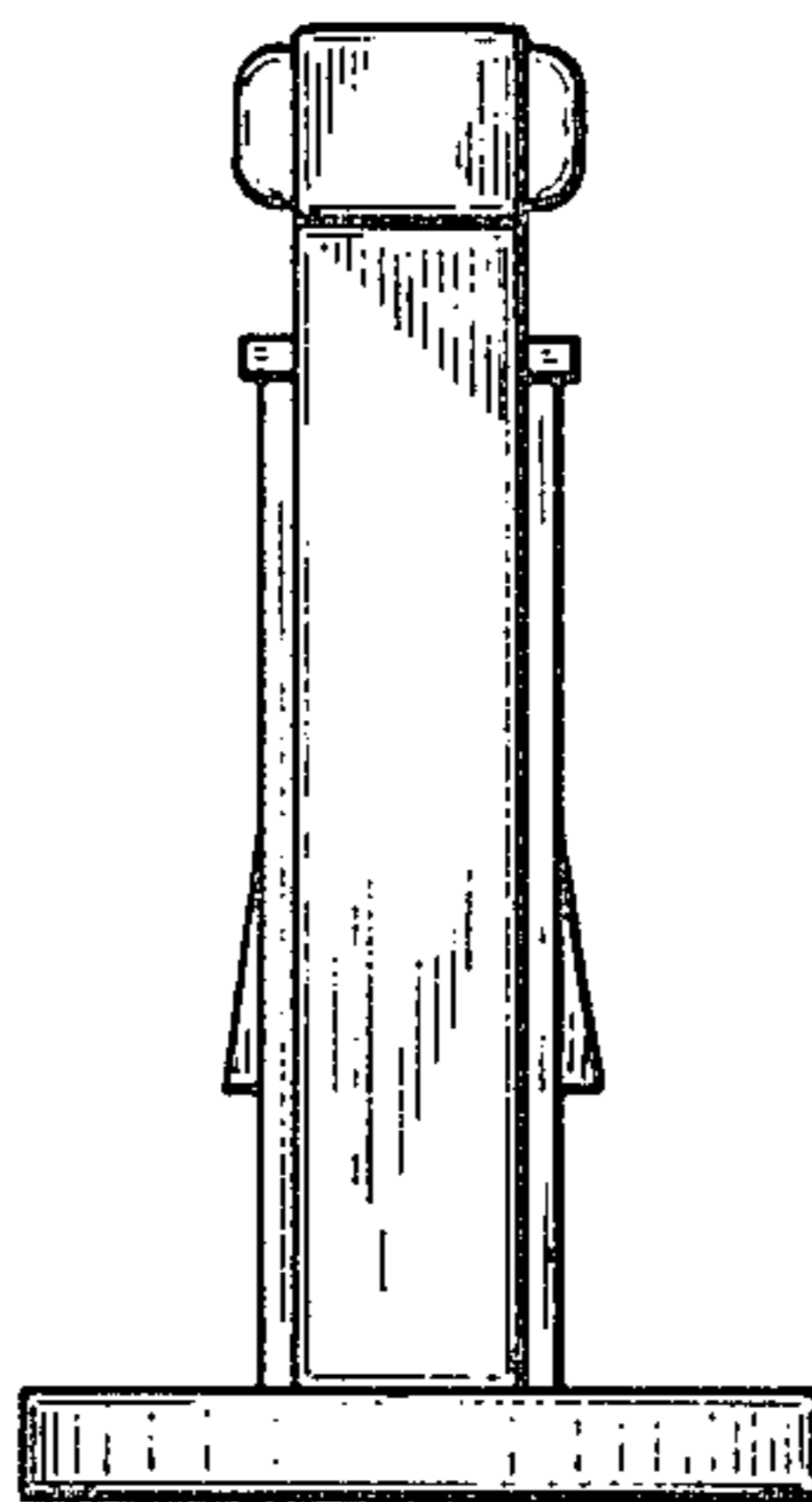

FIG. 5

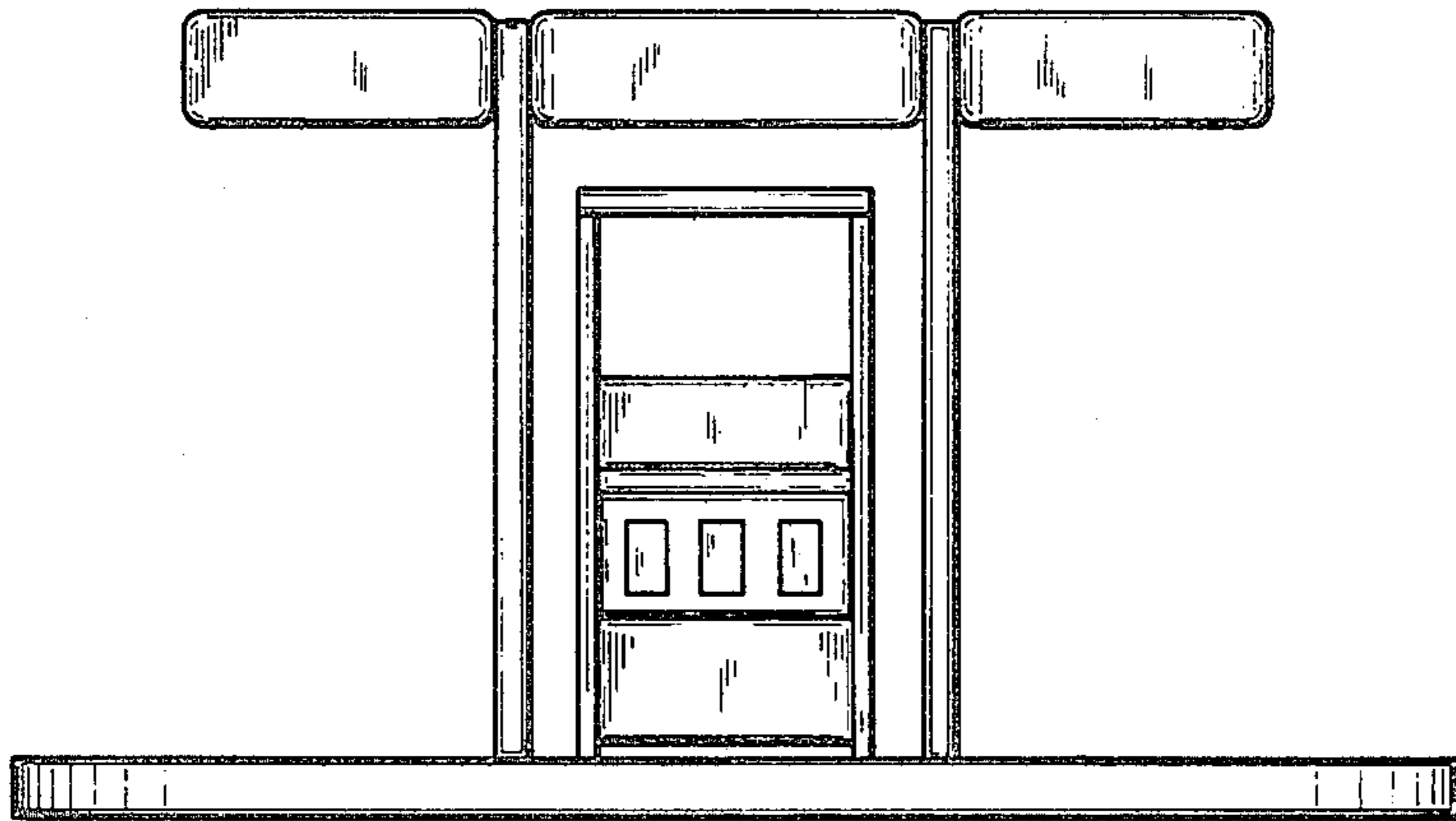

FIG. 3

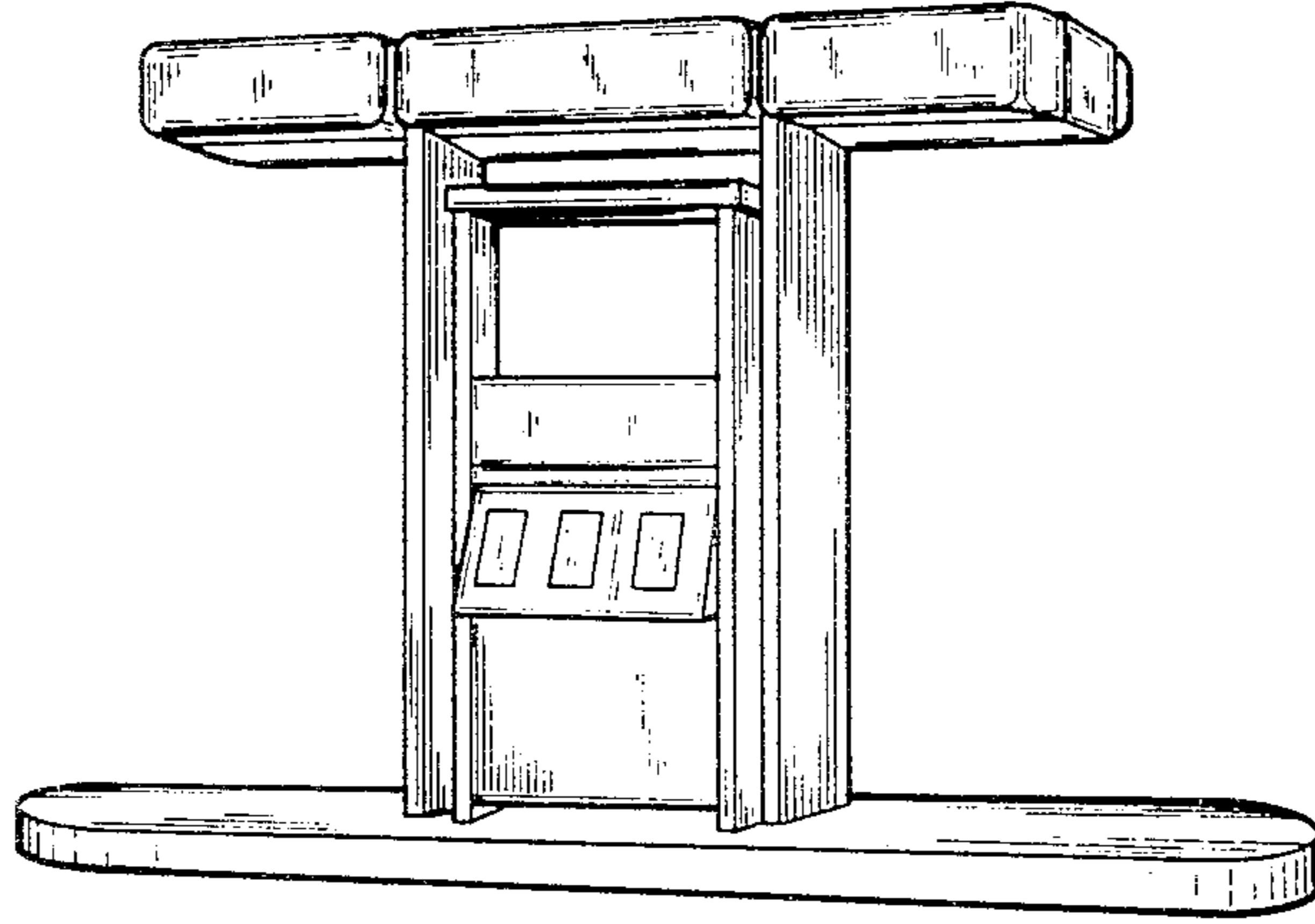

FIG. 4

