

[54] **HOUSING FOR A CABLE TELEVISION CHANNEL SELECTOR UNIT**

[76] **Inventor: Silas S. Dulan, 3820 N. Bartel Rd., Oklahoma City, Okla. 73121**

[**] **Term: 14 Years**

[21] **Appl. No.: 491,848**

[22] **Filed: May 5, 1983**

[52] **U.S. Cl. D14/84; D14/85**

[58] **Field of Search D14/77, 84, 85; D6/329, D6/396, 470**

[56] **References Cited**

U.S. PATENT DOCUMENTS

- D. 3,074 6/1868 Howell D6/470
- D. 116,153 8/1939 Vaughn D6/470

OTHER PUBLICATIONS

Handbook of Ornament, F. S. Meyer, Published '57, Dover, p. 475, Illustrations #'s 6 & 8.

Primary Examiner—Jane E. Corrigan
Attorney, Agent, or Firm—Robert K. Rhea

[57] **CLAIM**

The ornamental design for a housing for a cable television channel selector unit, as shown.

DESCRIPTION

FIG. 1 is a front elevational view of a housing for a cable television channel selector unit showing my new design;

FIG. 2 is a top plan view;

FIG. 3 is a right side elevational view;

FIG. 4 is a rear elevational view; and,

FIG. 5 is a bottom plan view.

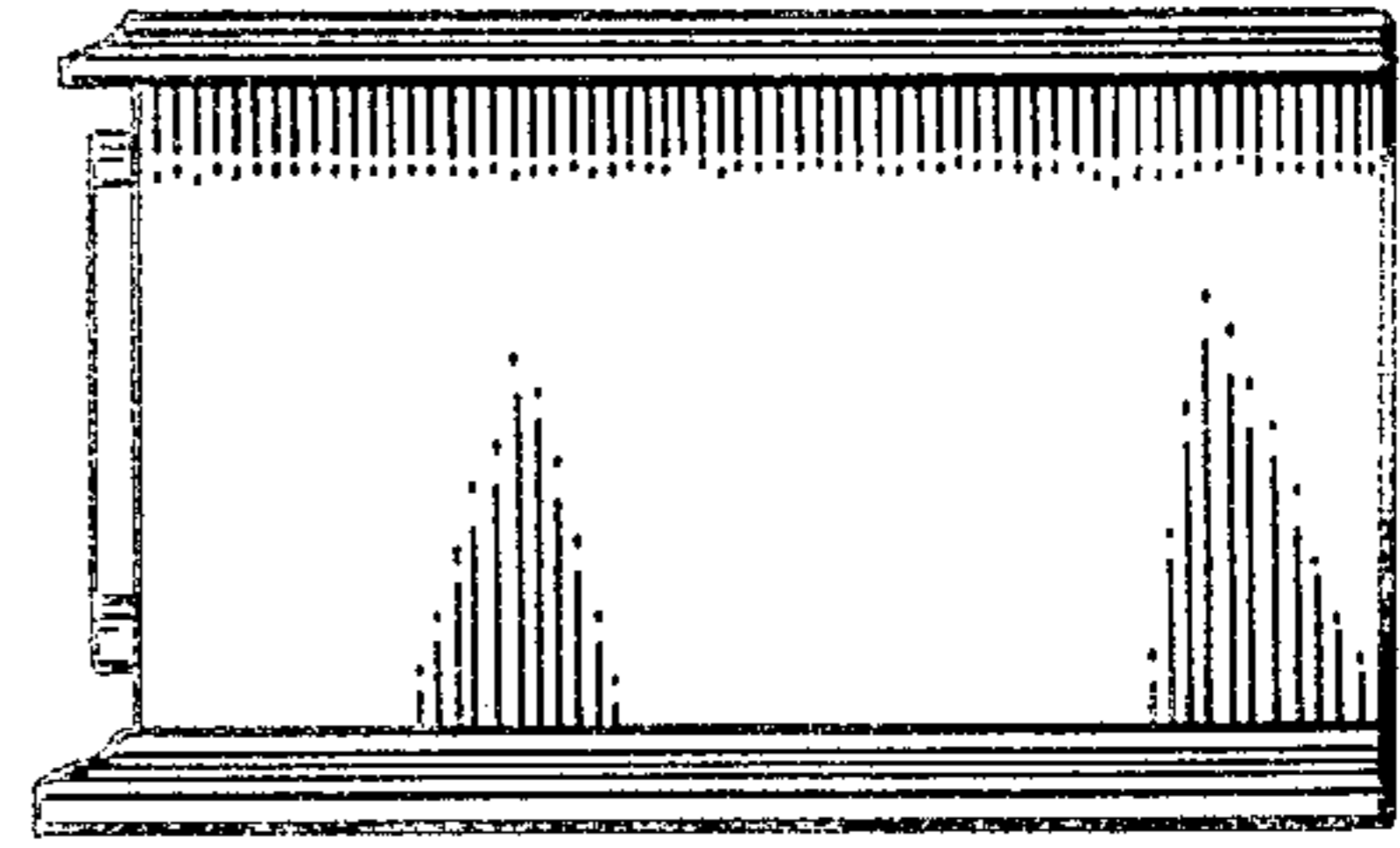
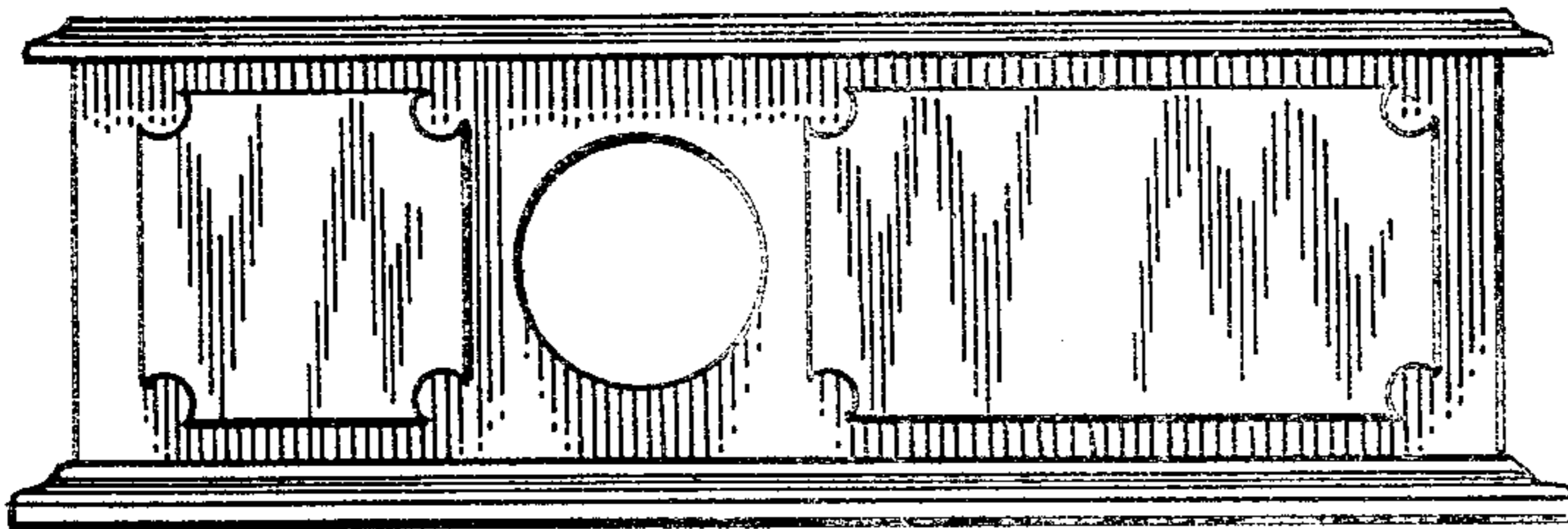

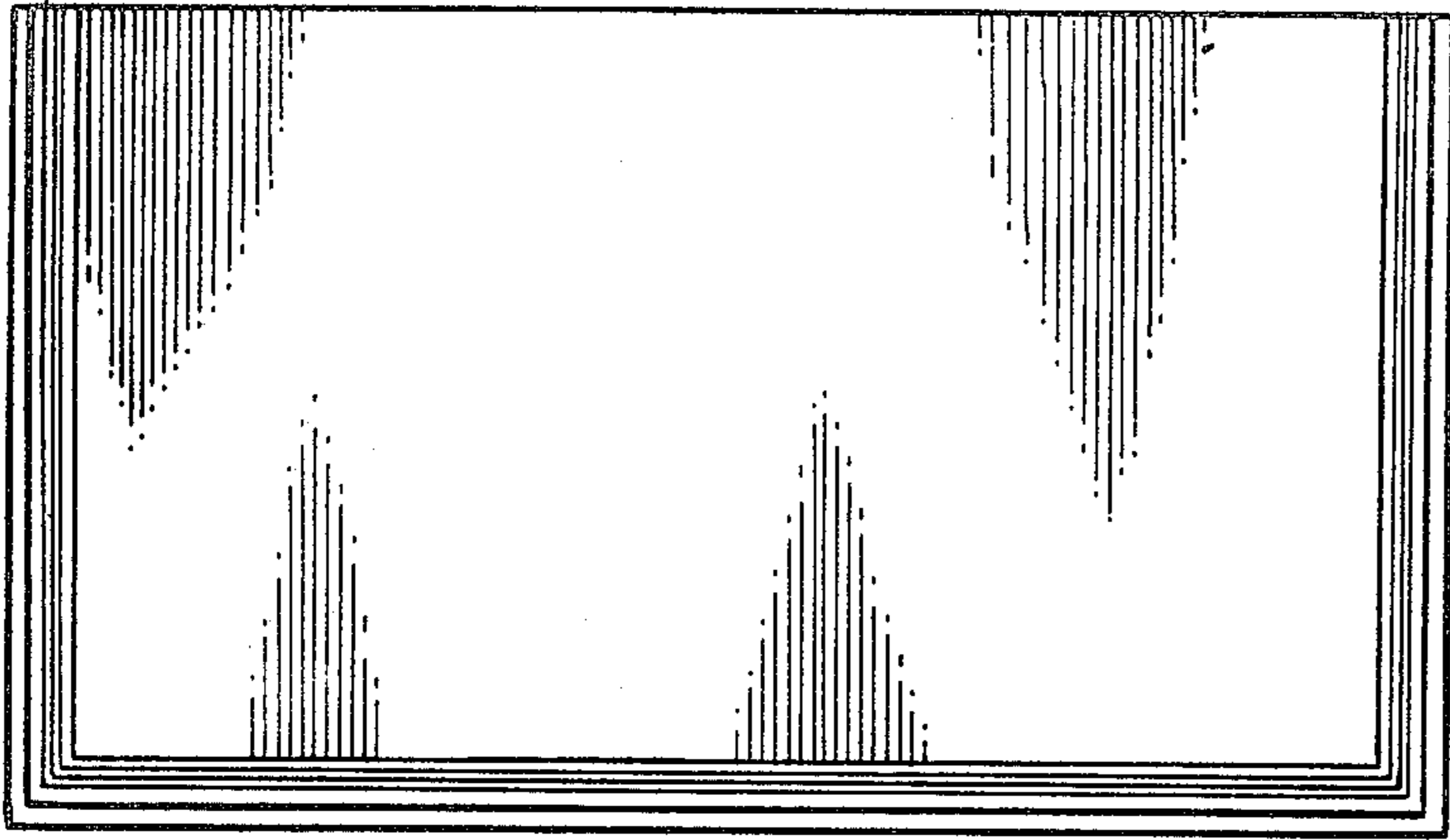

FIG. 2

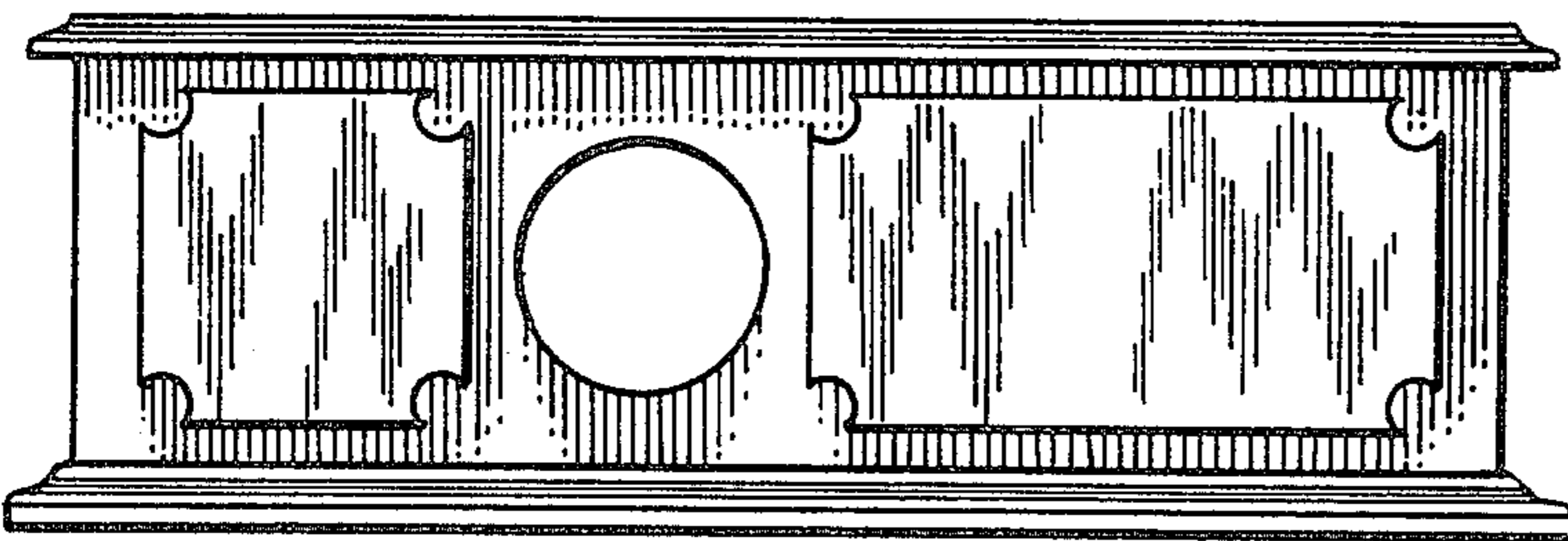

FIG. 1

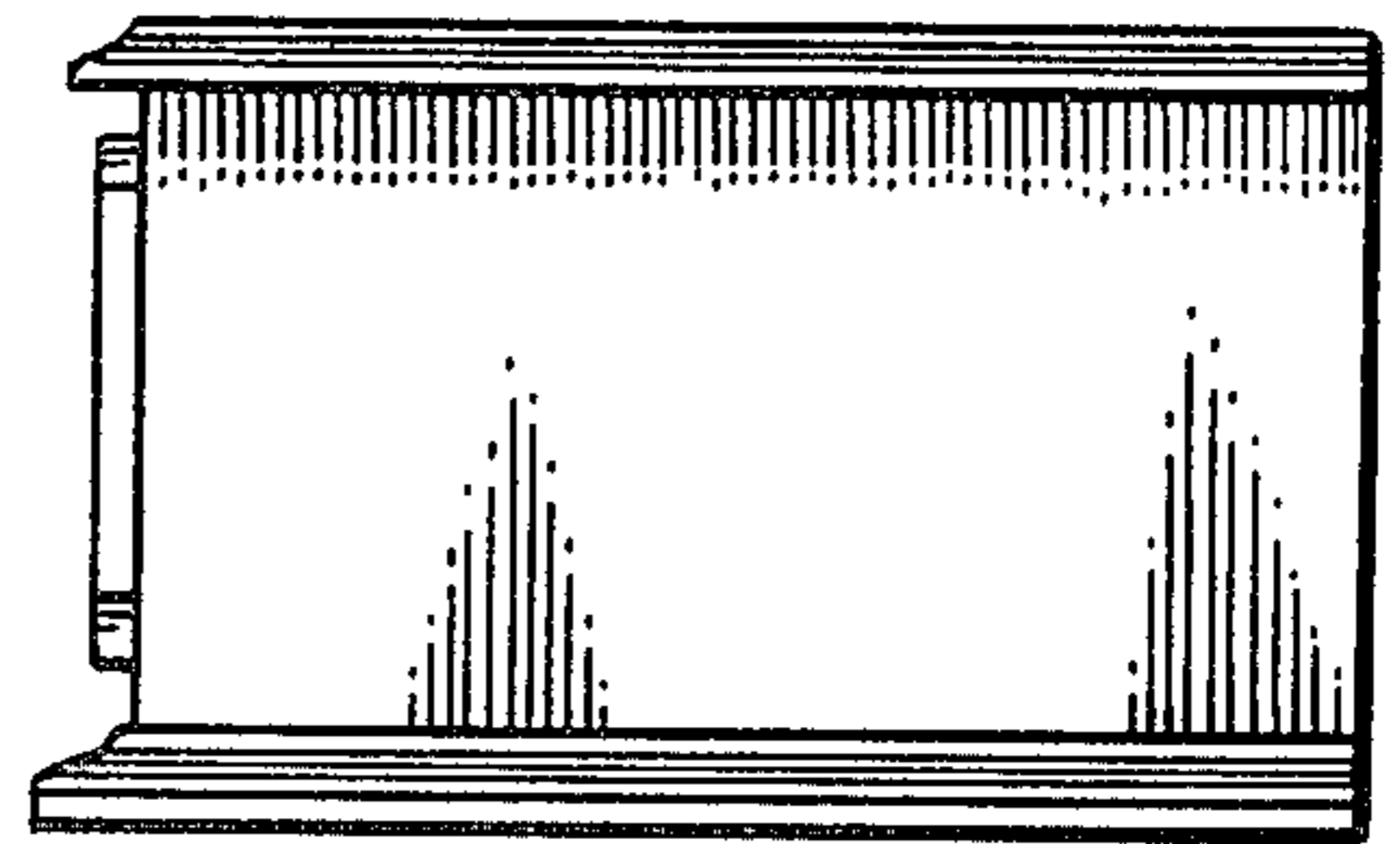

FIG. 3

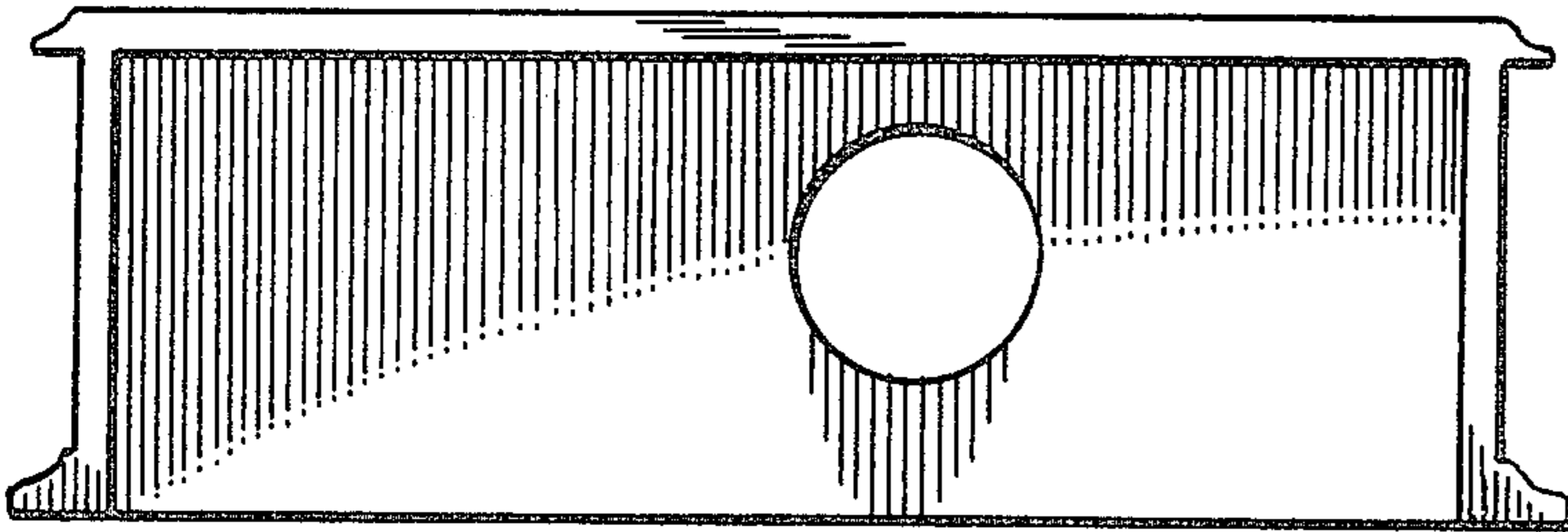

FIG. 4

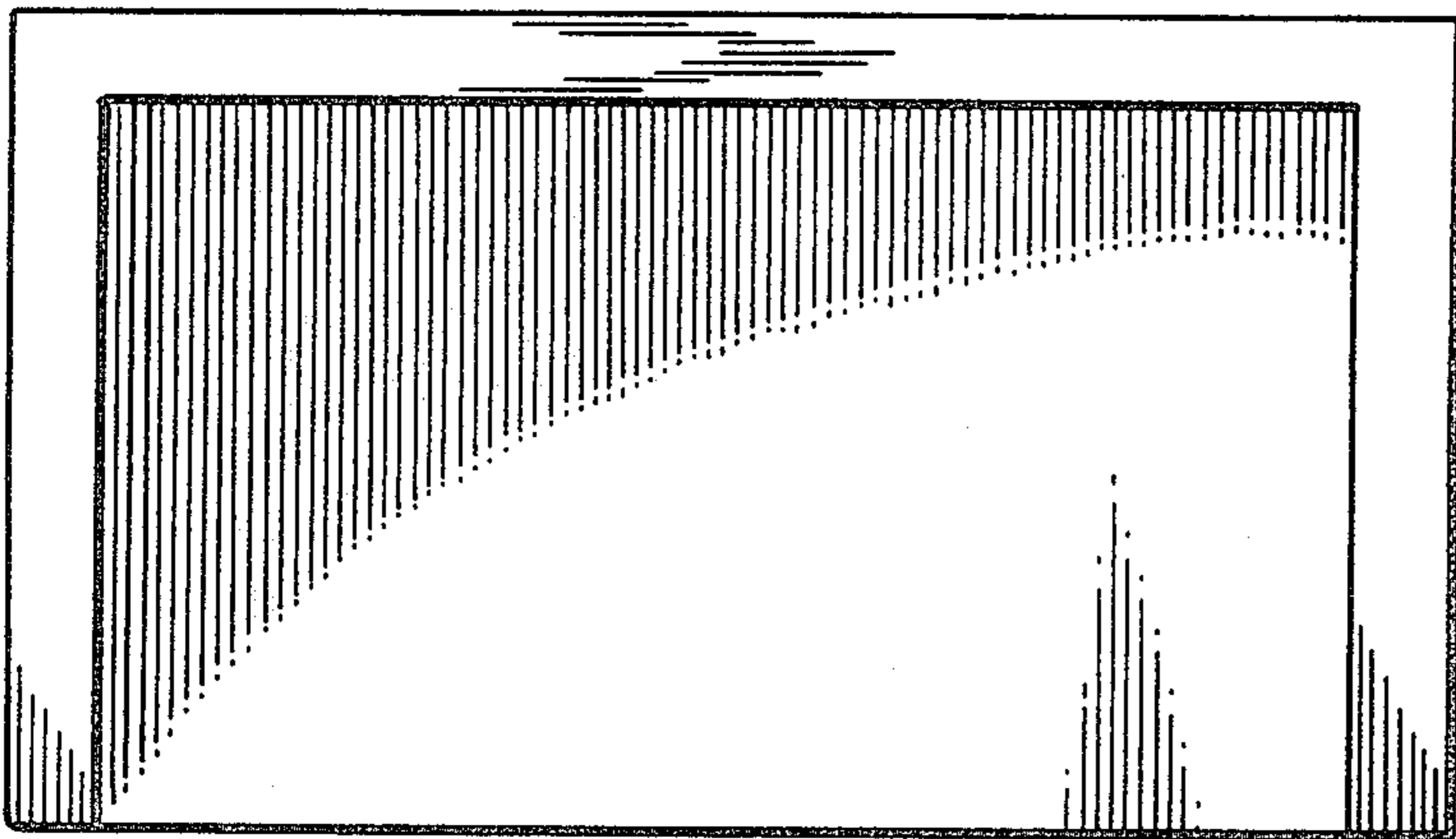

FIG. 5