

[54] LINK FOR JEWELRY CHAIN

[75] Inventor: Gianni Bulgari, Rome, Italy

[73] Assignee: Ditta Sotirio Bulgari di Costantino e
Giorgio Bulgari S.a.s., Rome, Italy

[**] Term: 14 Years

[21] Appl. No.: 502,414

[22] Filed: Jun. 8, 1983

Related U.S. Application Data

[63] Continuation-in-part of Ser. No. 345,112, Feb. 2, 1982,
abandoned, and a continuation-in-part of Ser. No.
420,469, Sep. 20, 1982, Pat. No. Des. 271,574.

[52] U.S. Cl. D11/93; D11/15

[58] Field of Search D11/2-5,
D11/11-13, 15-17, 21, 22, 86, 87, 93, 94;
D8/499; 63/1 R-4; 59/80-85, 90-93

[56] References Cited

U.S. PATENT DOCUMENTS

- D. 157,244 2/1950 Dieterich D11/22
- D. 158,323 4/1950 Philippe D11/12
- D. 170,384 9/1953 Philippe D11/16
- D. 172,157 5/1954 Katz D11/16
- D. 181,202 10/1957 Katz D11/15

Primary Examiner—Louis S. Zarfes
Attorney, Agent, or Firm—Beveridge, DeGrandi &
Weilacher

[57] CLAIM

The ornamental design for a link for jewelry chain,
substantially as shown and described.

DESCRIPTION

FIG. 1 is a top plan view of a link for jewelry chain
showing my new design, the bottom being plain;
FIG. 2 is a front elevational view;
FIG. 3 is a rear elevational view; and
FIG. 4 is a left side elevational view, the right side being
a mirror image.

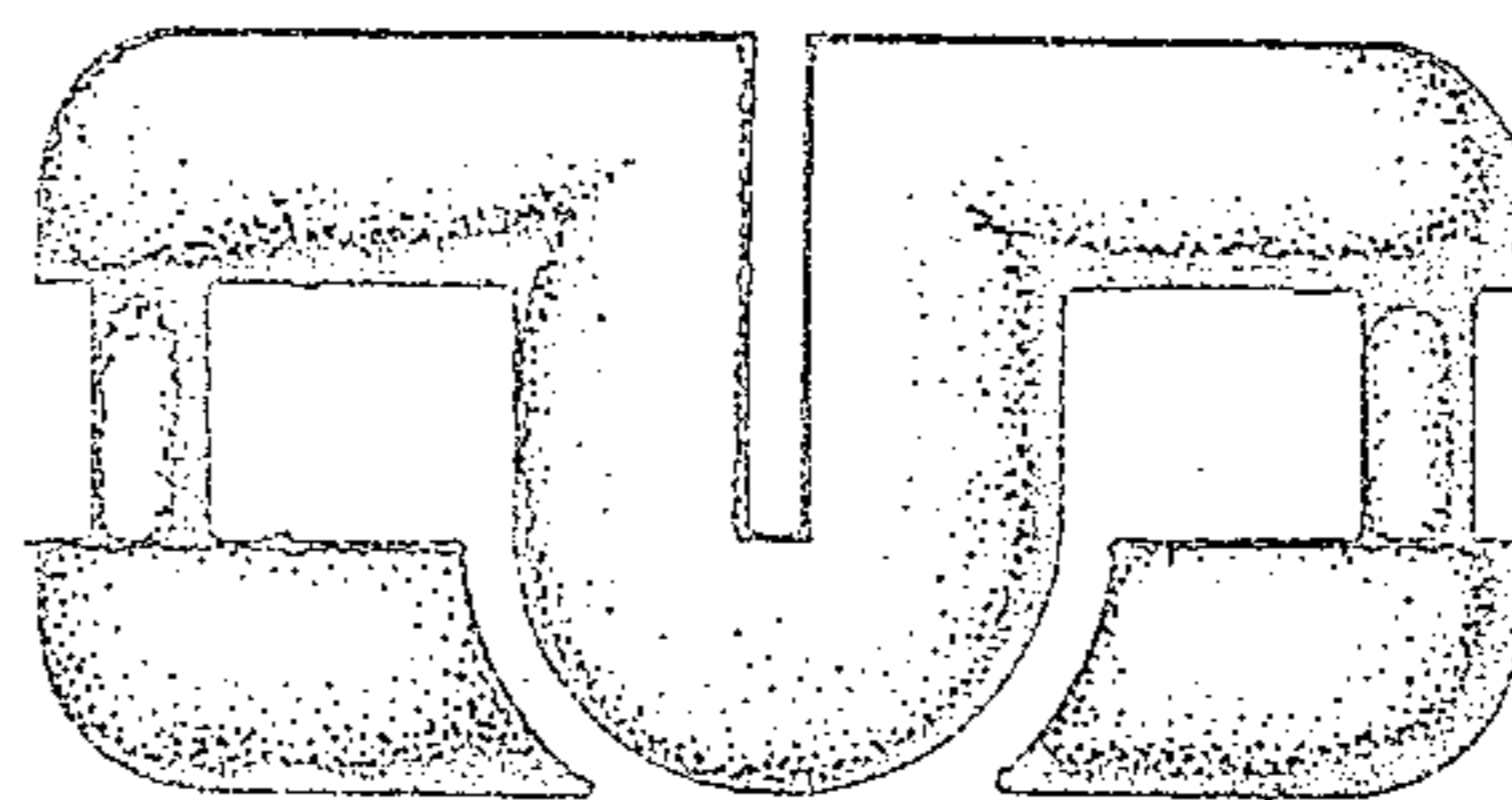
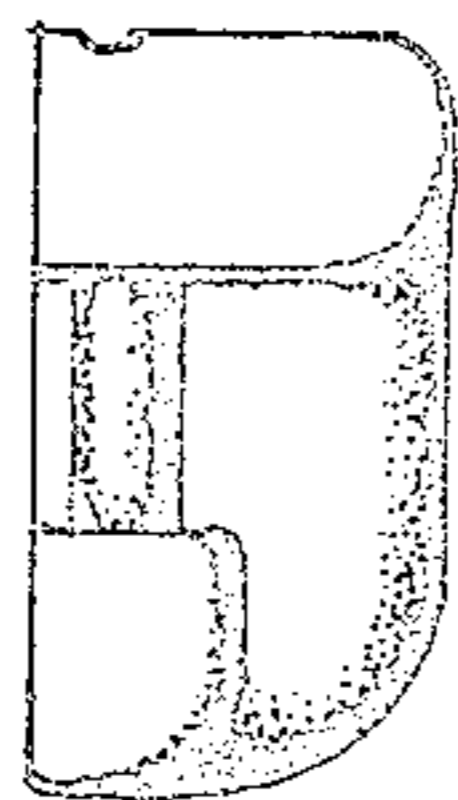

Fig. 3

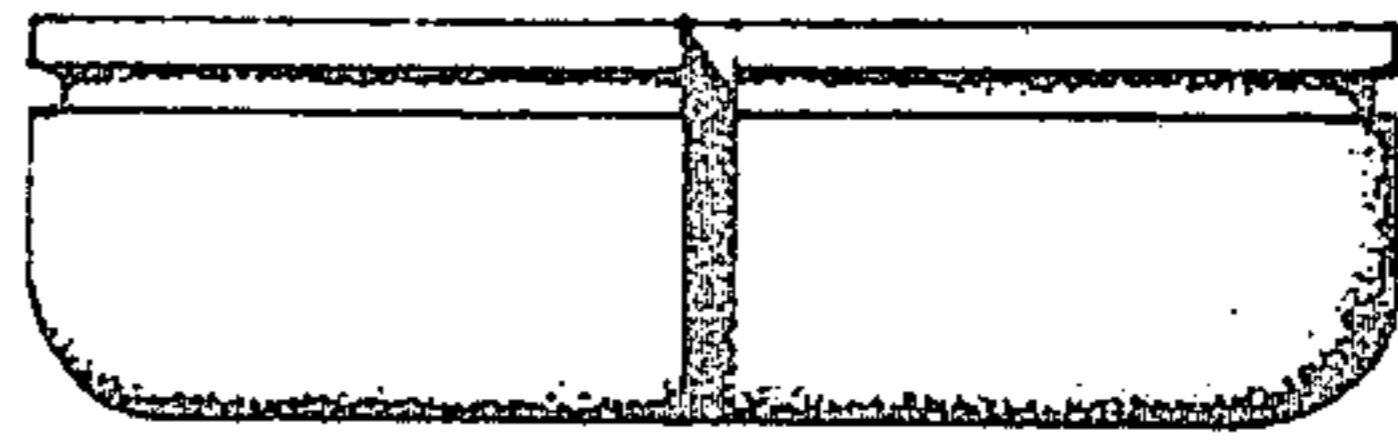

Fig. 4

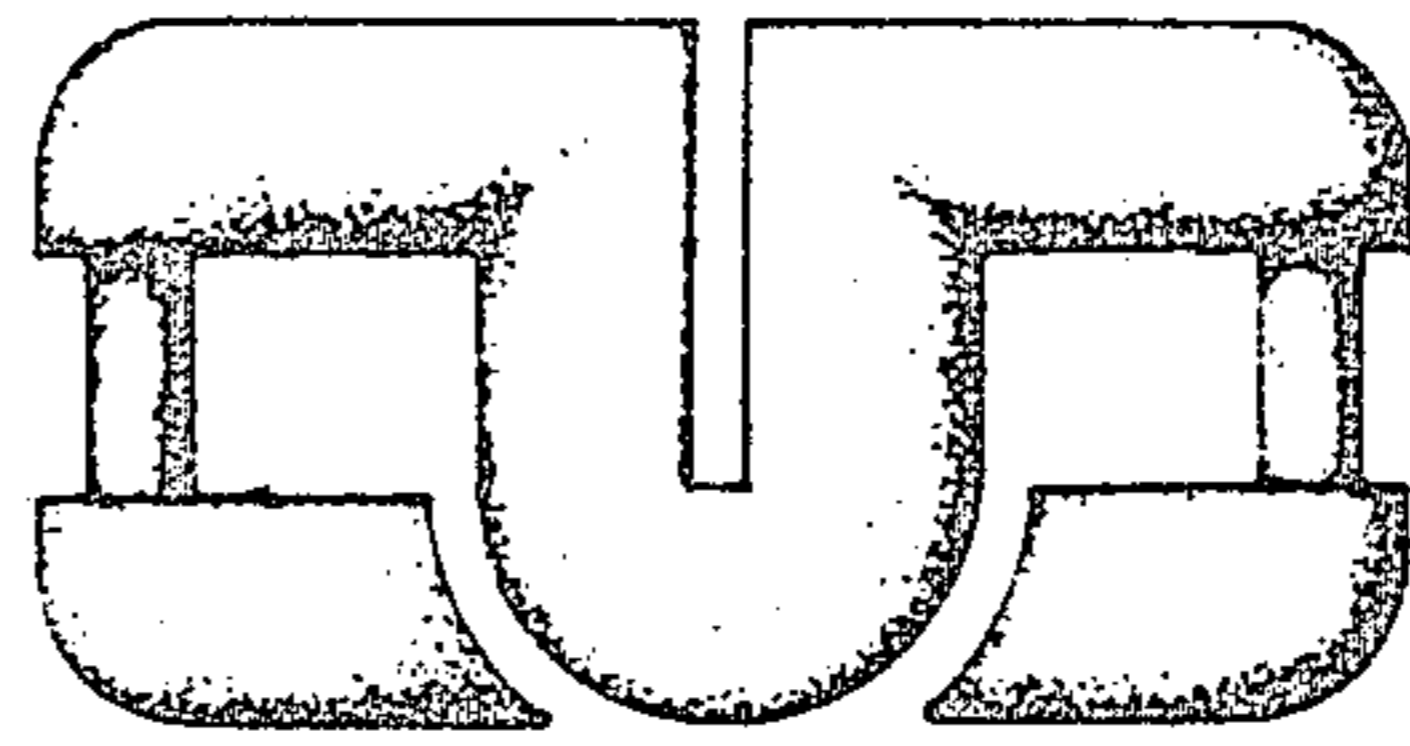
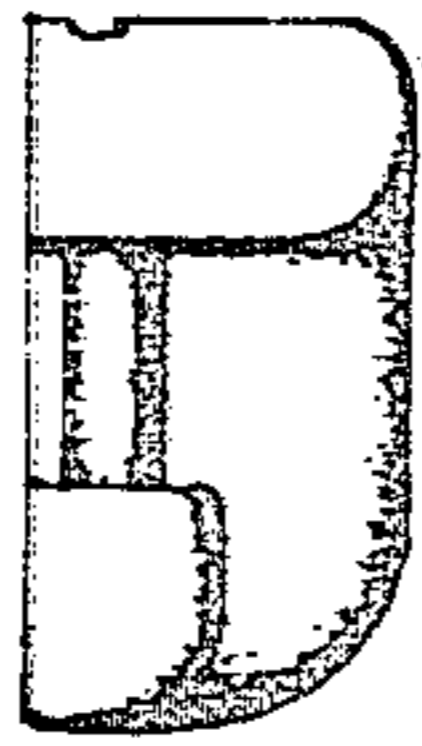

Fig. 1

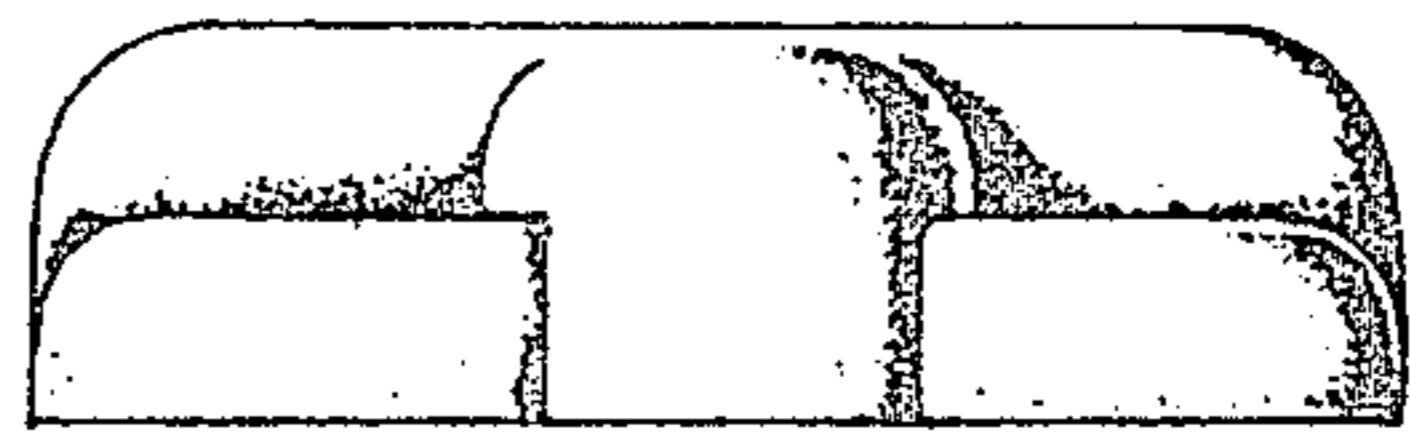

Fig. 2