

[54] **ELECTRONIC PRINTER**
 [75] Inventor: **Kenji Ekuan**, Shiojiri, Japan
 [73] Assignee: **Epson Corporation**, Tokyo, Japan
 [**] Term: **14 Years**
 [21] Appl. No.: **482,660**
 [22] Filed: **Apr. 6, 1983**

[30] **Foreign Application Priority Data**
 Oct. 12, 1982 [JP] Japan 57-46327
 [52] **U.S. Cl.** **D14/111**
 [58] **Field of Search** D14/111; D18/13, 22,
 D18/23; 400/691, 693

[56] **References Cited**
PUBLICATIONS
 Computer Design, 3-1980, p. 100, Centronics® Mod. 730 Printer.

Computer Design, 2-1981, p. 25, Pertec P250 Printer. Genesis One Wordstream Brochure, 1979, Printer.

Primary Examiner—Susan J. Lucas
Attorney, Agent, or Firm—Blum, Kaplan, Friedman, Silberman & Beran

[57] **CLAIM**

The ornamental design for electronic printer, as shown and described.

DESCRIPTION

FIG. 1 is a top plan view of an electronic printer in accordance with my new design;
 FIG. 2 is a front elevational view thereof;
 FIG. 3 is a right side elevational view thereof;
 FIG. 4 is a left side elevational view thereof;
 FIG. 5 is a rear elevational view thereof;
 FIG. 6 is a bottom plan view thereof; and
 FIG. 7 is a sectional view thereof taken on line 7—7 of FIG. 2 and omitting the internal mechanism.

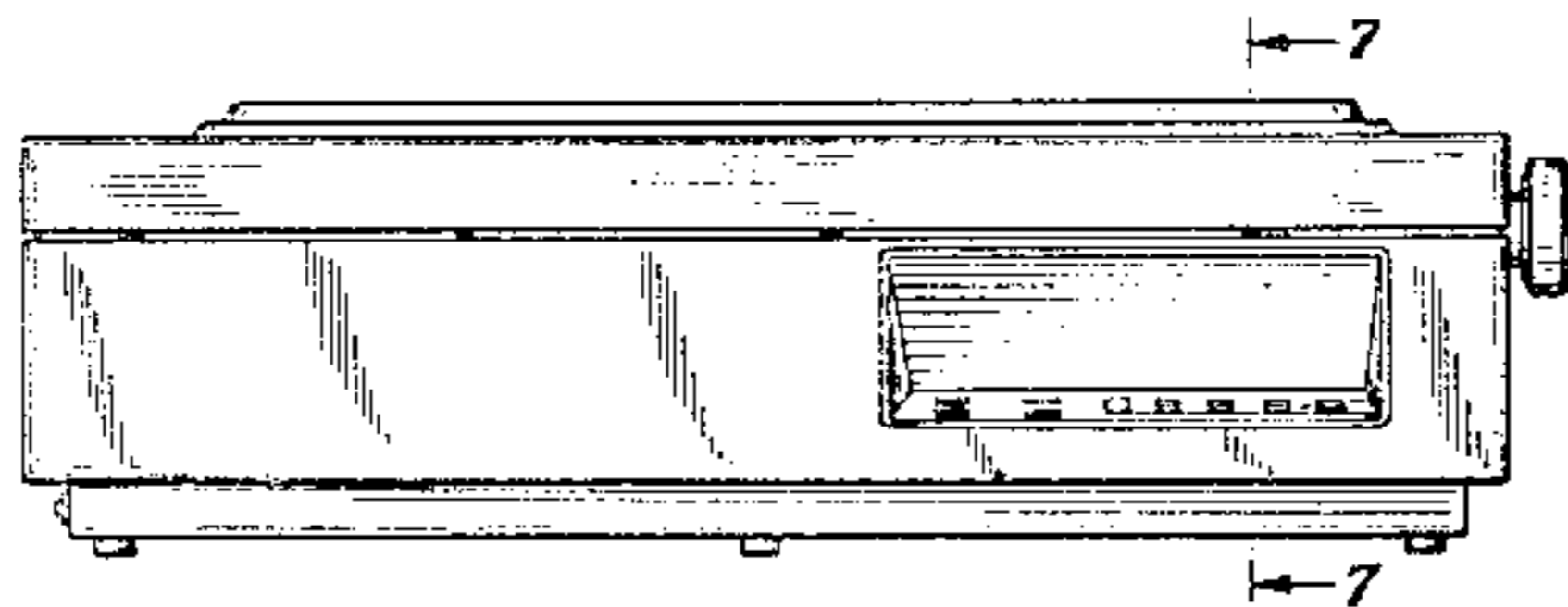
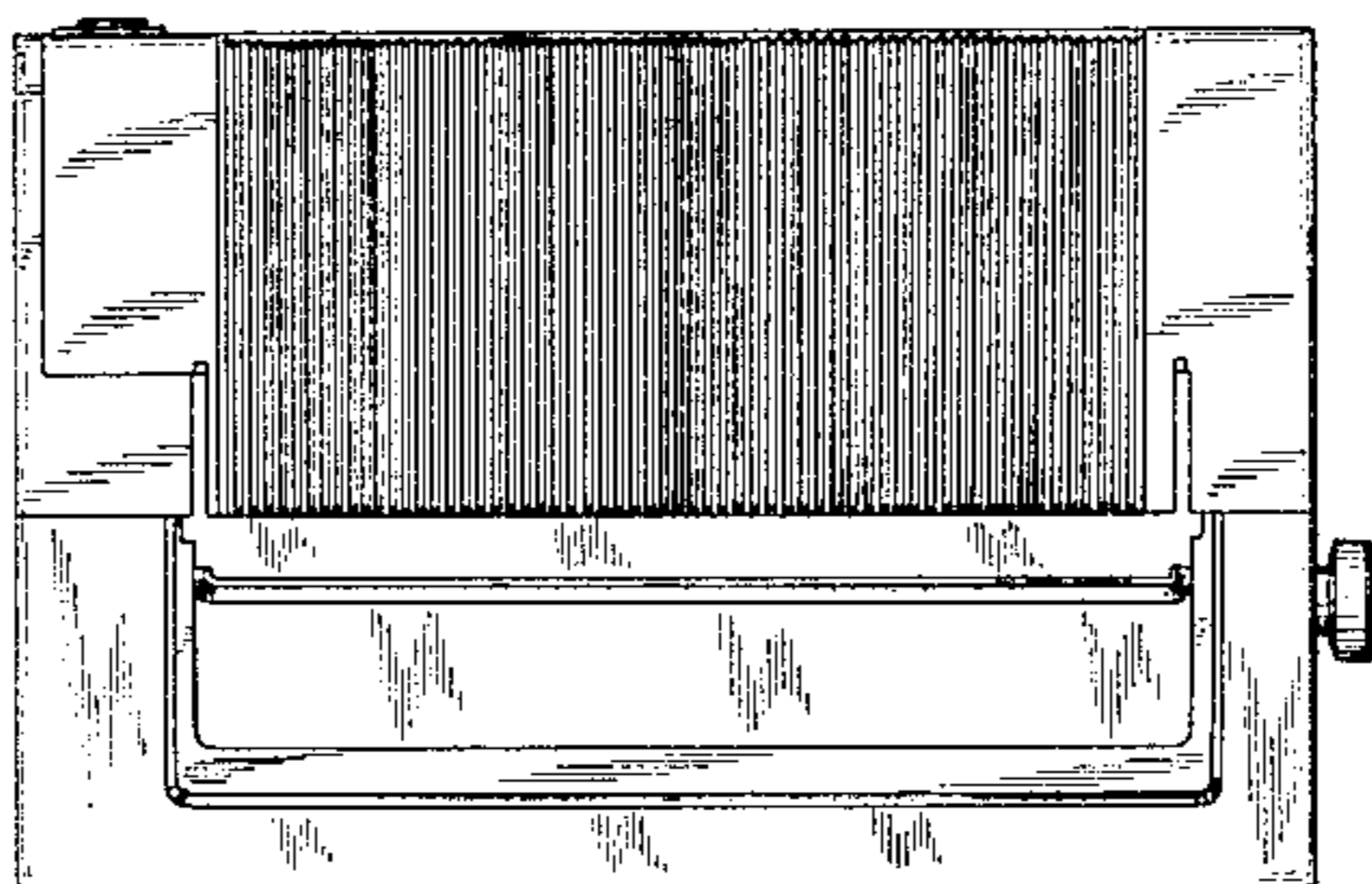

FIG. 1

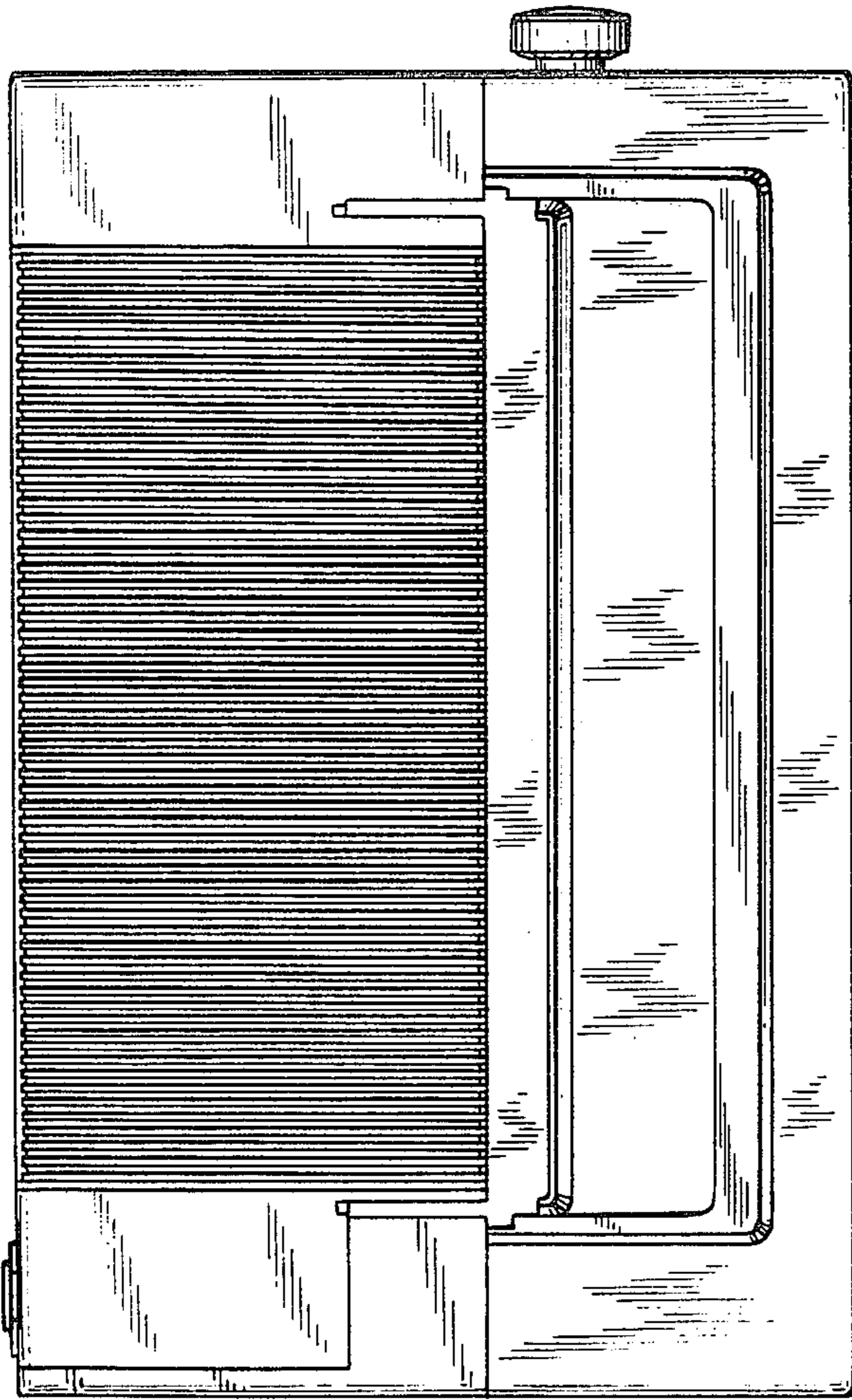

FIG. 3

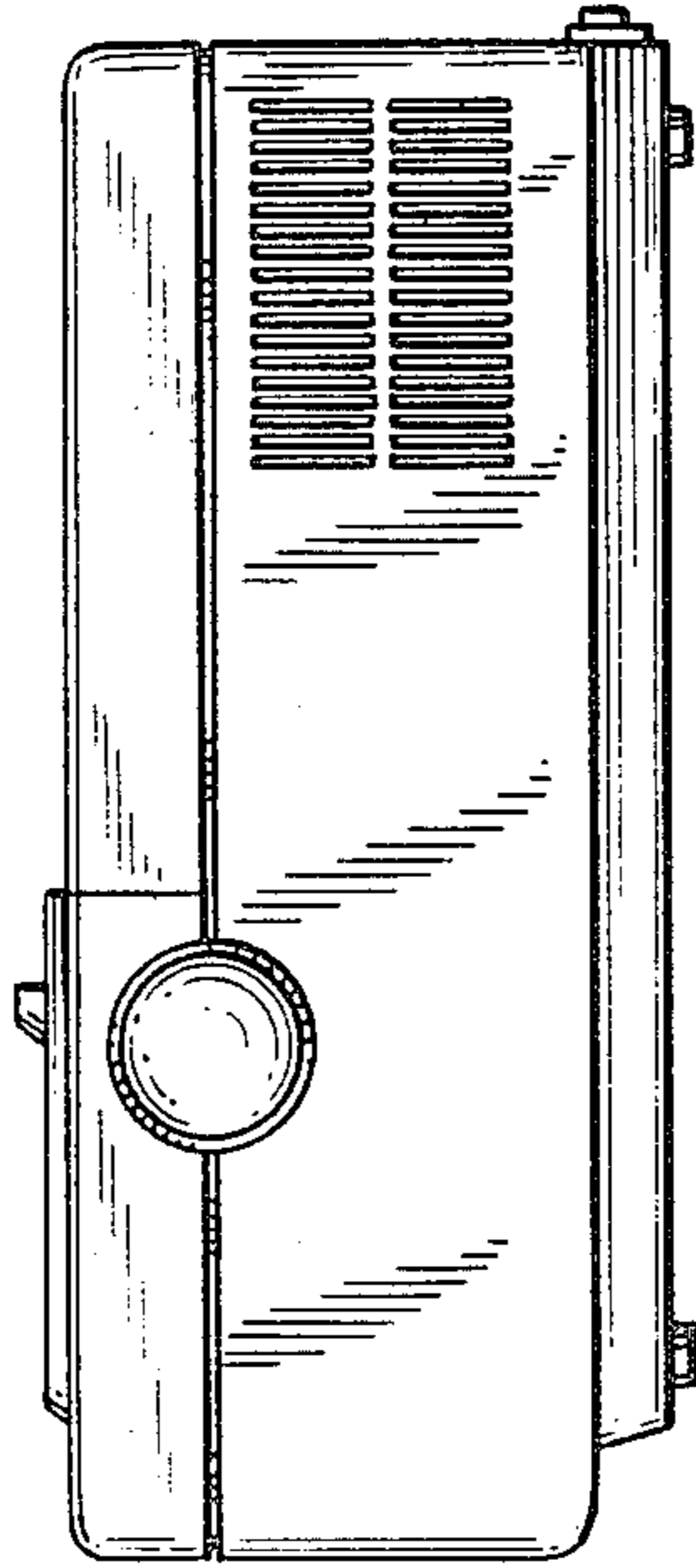

FIG. 4

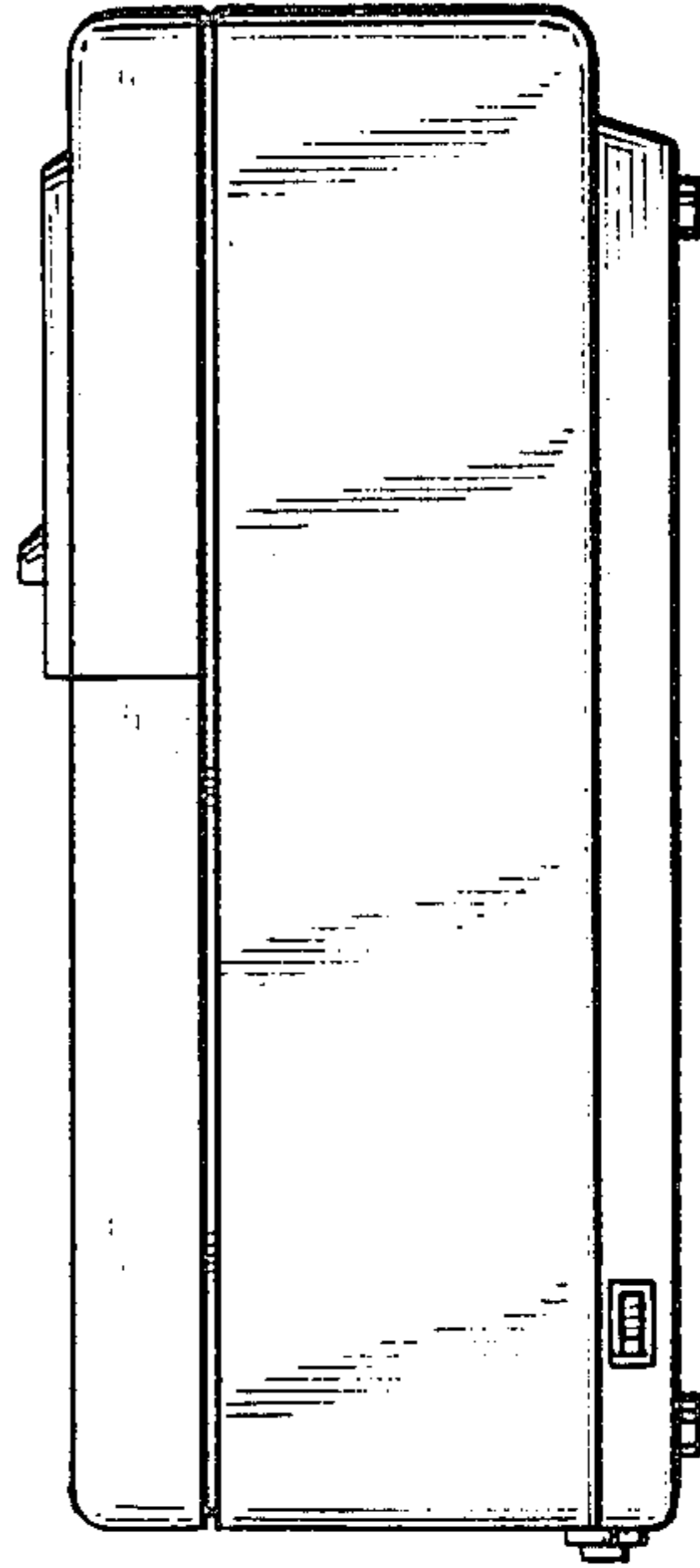

FIG. 2

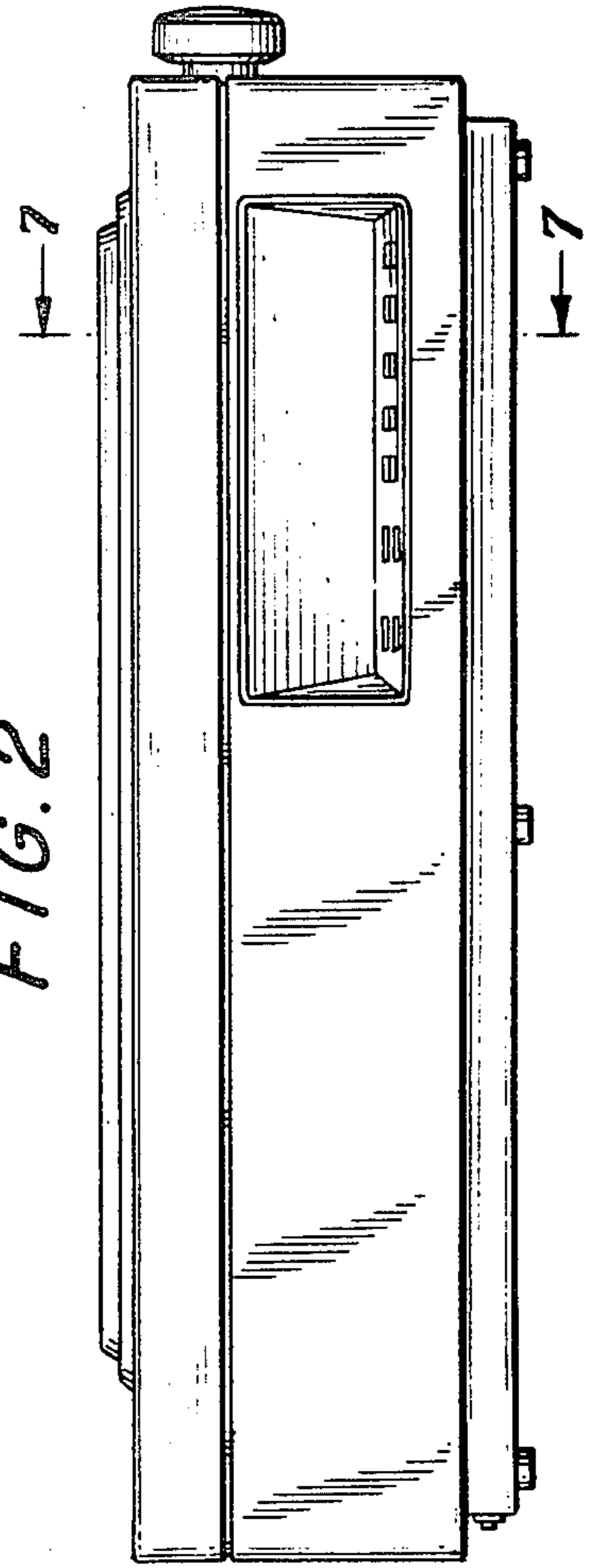

FIG. 5

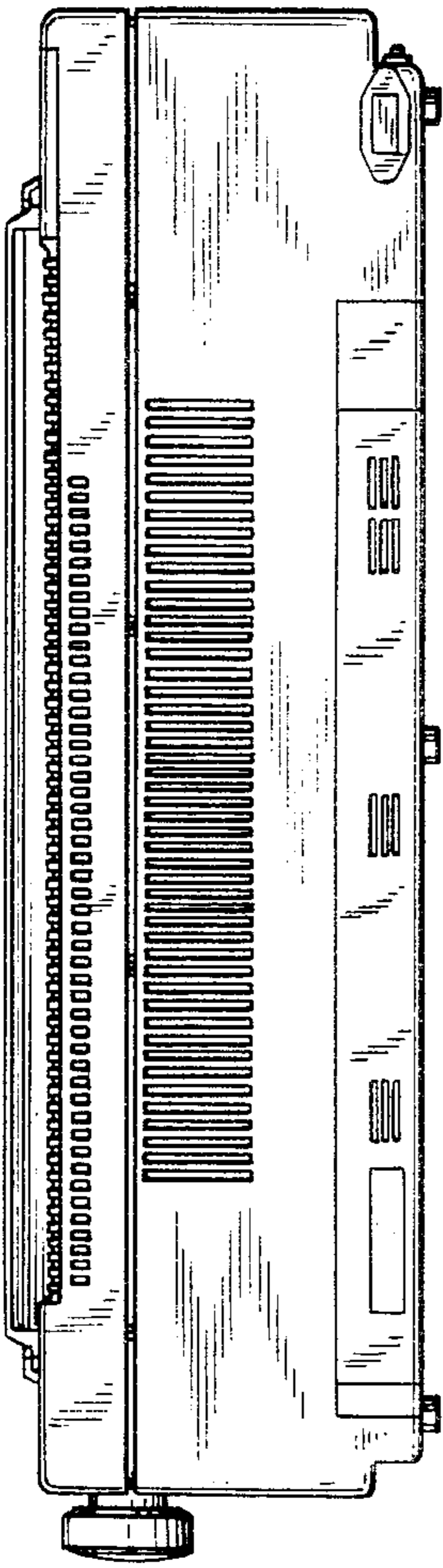

FIG. 7

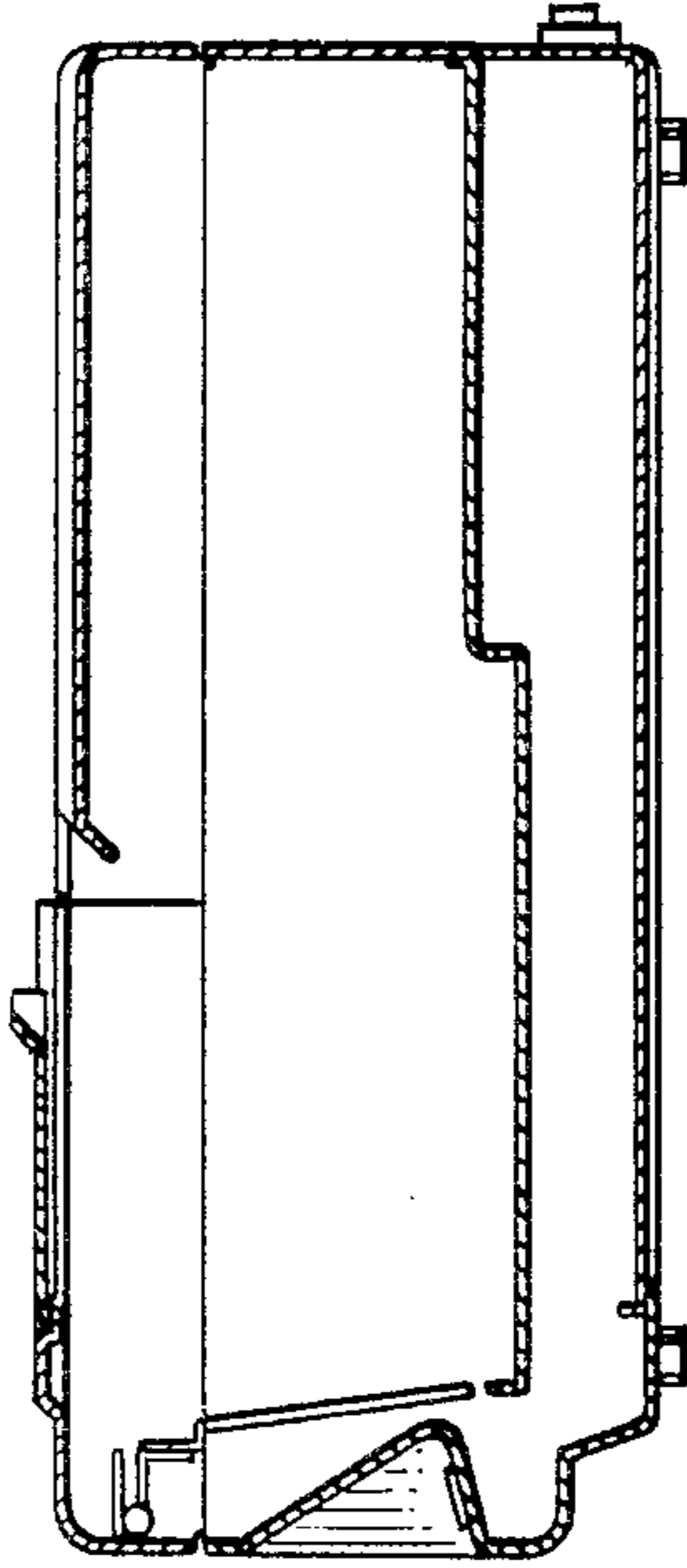

FIG. 6

