

[54] OMNI-DIRECTIONAL SPEAKER ENCLOSURE

[76] Inventor: Phillip A. Gary, P.O. Box 414, Tipp City, Ohio 45371

[**] Term: 14 Years

[21] Appl. No.: 518,257

[22] Filed: Jul. 28, 1983

[52] U.S. Cl. D14/33; D14/34

[58] Field of Search D14/30, 32-34, D14/38; 179/146 E; 181/147, 155

[56] References Cited

U.S. PATENT DOCUMENTS

D. 238,183	12/1975	Lou	D14/33
D. 246,618	12/1977	Johnson	D14/32
D. 253,649	12/1979	Peveto	D14/33
3,912,866	10/1975	Fox	179/146 E
4,063,387	12/1977	Mitchell	47/67
4,134,471	1/1979	Queen	181/147
4,200,170	4/1980	Williams, Jr.	181/155
4,322,578	3/1982	Selmin	179/146 E

FOREIGN PATENT DOCUMENTS

1075665 2/1960 Fed. Rep. of Germany D14/34

OTHER PUBLICATIONS

High Fidelity's Buying Guide to Speaker Systems-1977 Ed., p. 35, Heathkit AS-1344.

Klipsch, Hope, Ark., Spec Sheet #PA 108-25M, "La Scala", printed before 12-13-80.

Primary Examiner—Jane E. Corrigan

Attorney, Agent, or Firm—Biebel, French & Nauman

[57] CLAIM

The ornamental design for an omni-directional speaker enclosure, as shown and described.

DESCRIPTION

FIG. 1 is a front, top and left side perspective view of an omni-directional speaker enclosure showing my new design;

FIG. 2 is a rear, bottom and right side perspective view;

FIG. 3 is a front elevational view and

FIG. 4 is a rear elevational view, the sides being identical.

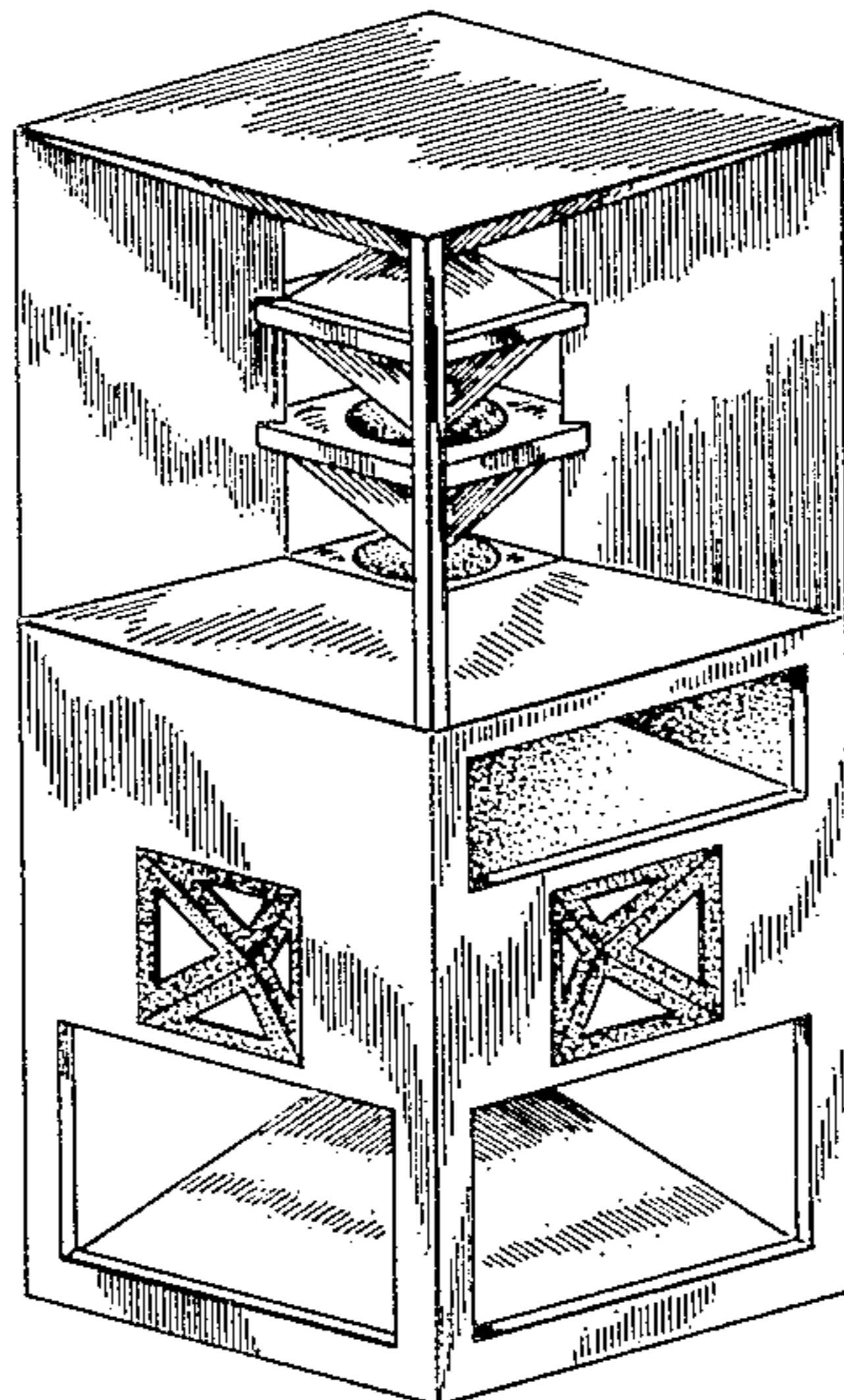

FIG-1

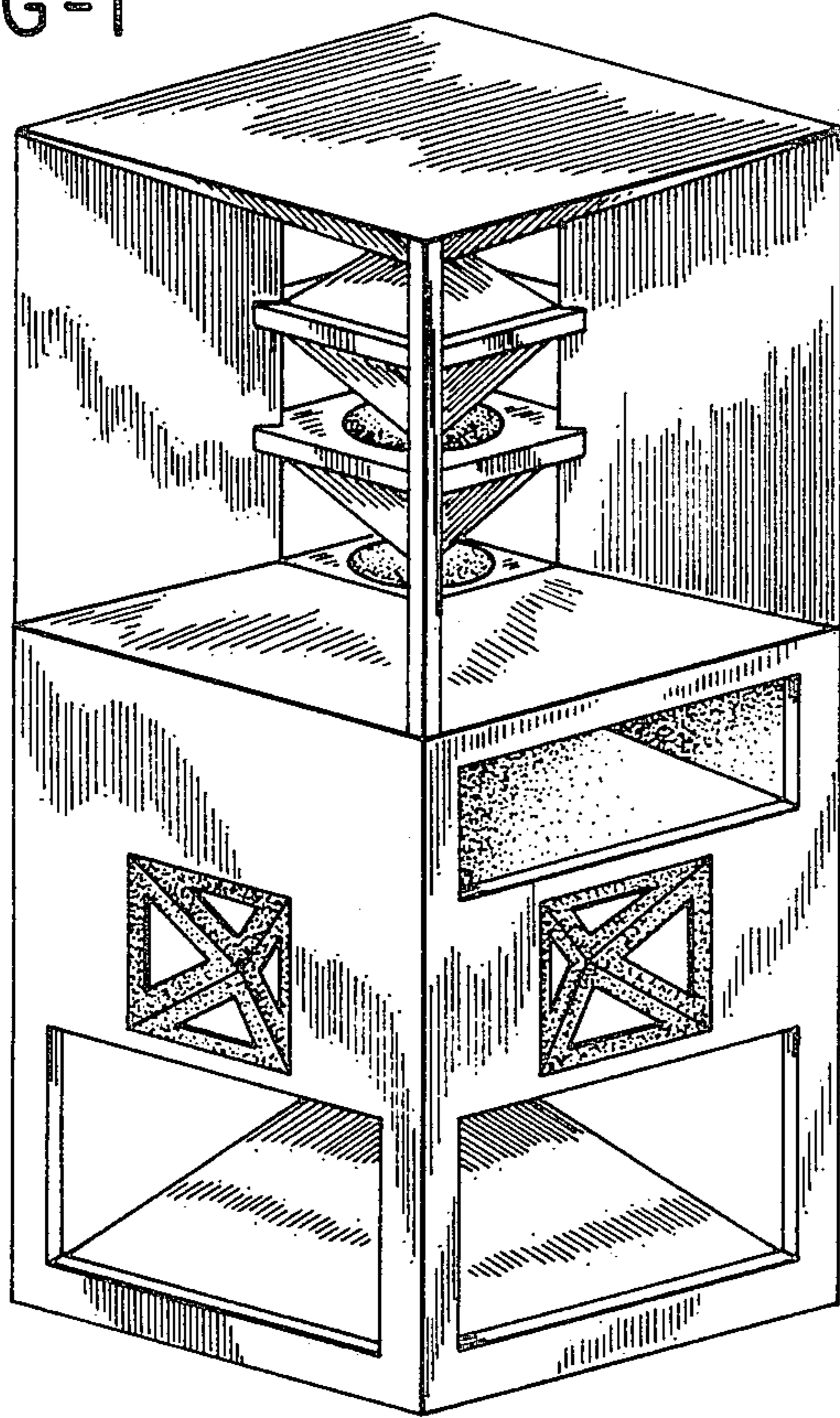

FIG-2

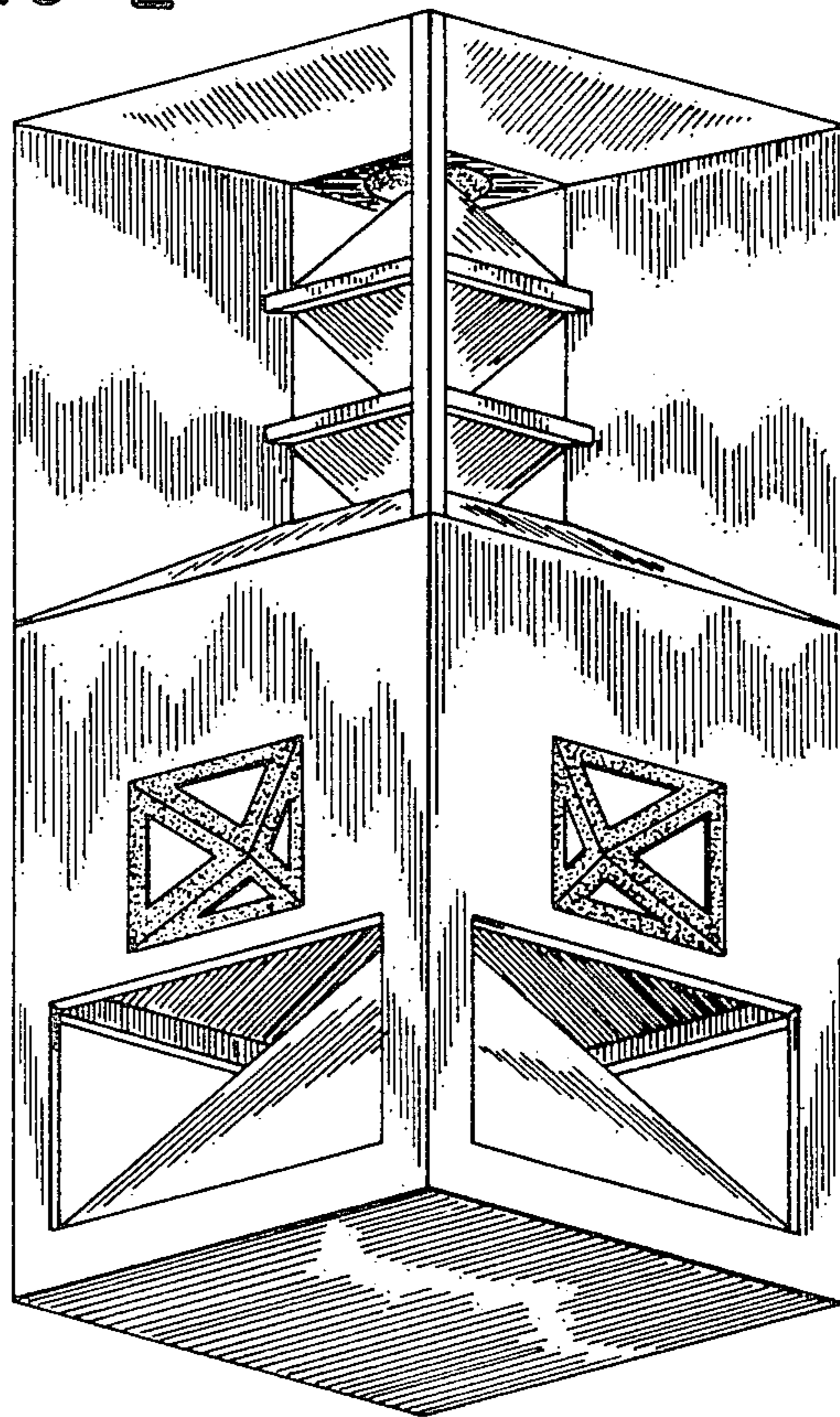

FIG-3

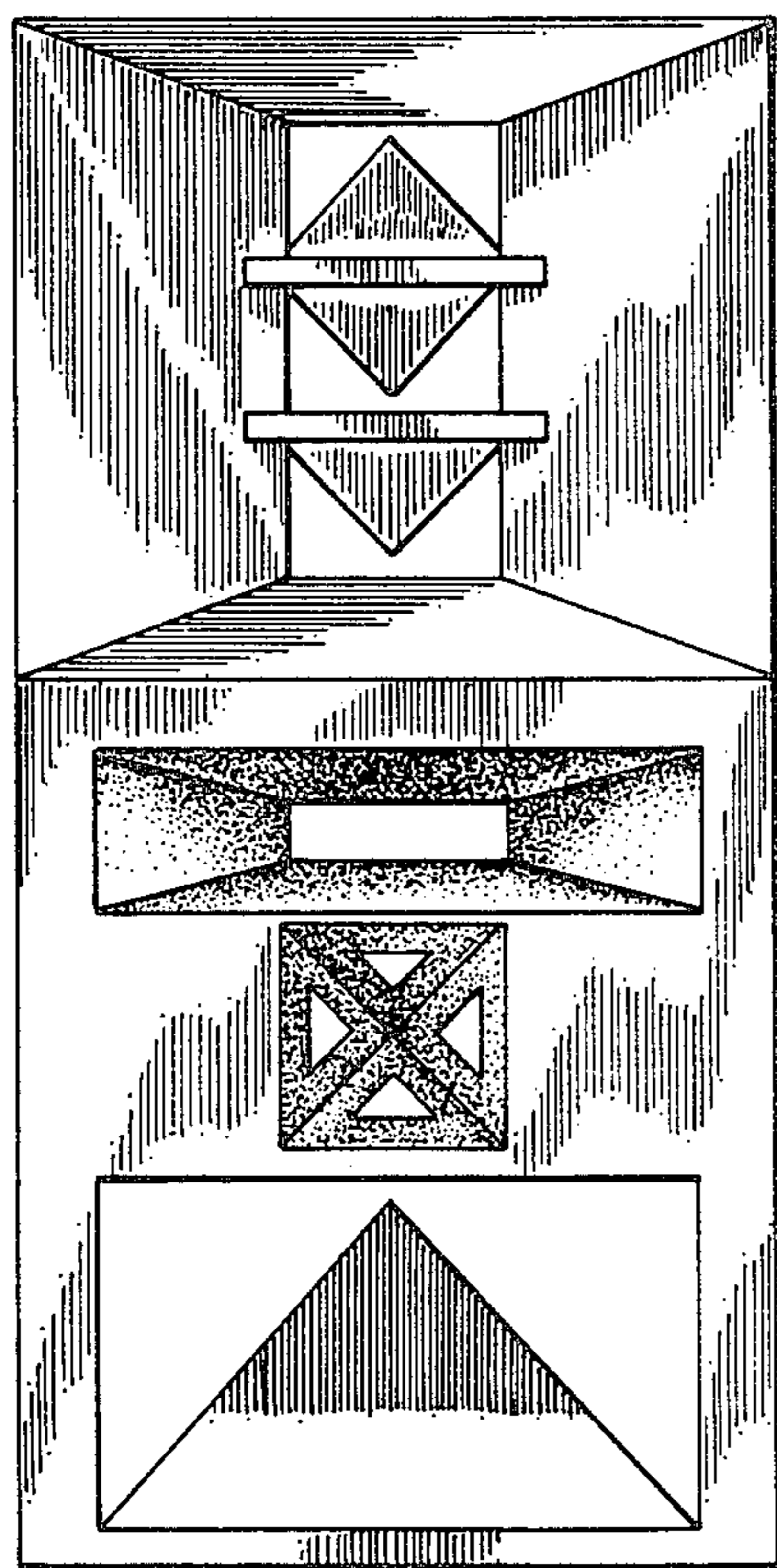

FIG-4

