

[54] SINGLE-RAIL MOTORCYCLE TRAILER

3,767,223 10/1973 Bottenberg 280/789
4,078,821 3/1978 Kitterman 280/78

[76] Inventor: **Gerald B. Russell**, 2800 Idle Creek,
Arlington, Tex. 76016

Primary Examiner—James M. Gandy
Attorney, Agent, or Firm—Charles W. McHugh

[**] Term: **14 Years**

[57] **CLAIM**

[21] Appl. No.: **462,347**

The ornamental design for a single rail motorcycle trailer, as shown.

[22] Filed: **Jan. 31, 1983**

[52] U.S. Cl. **D12/101**

[58] Field of Search D12/101; 280/47.3, 78,
280/789, 786

DESCRIPTION

FIG. 1 is a right side elevational view of a single-rail motorcycle trailer showing my new design;
FIG. 2 is a top plan view thereof;
FIG. 3 is a left side elevational view thereof;
FIG. 4 is a bottom plan view thereof;
FIG. 5 is a front elevational view thereof; and
FIG. 6 is a rear elevational view thereof.

[56] **References Cited**

U.S. PATENT DOCUMENTS

D. 269,961 8/1983 Law D12/101
3,625,545 12/1971 Somers 280/786

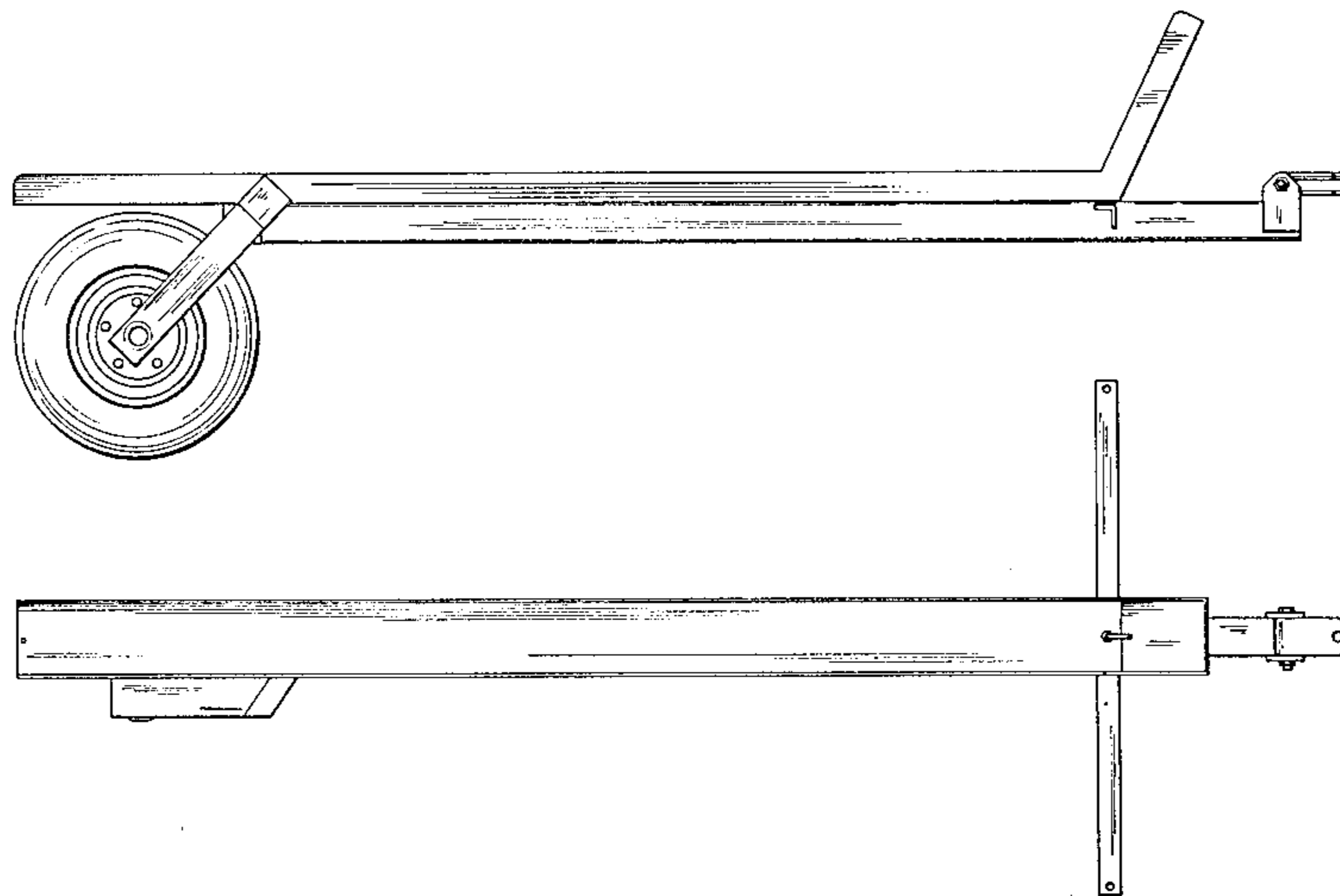

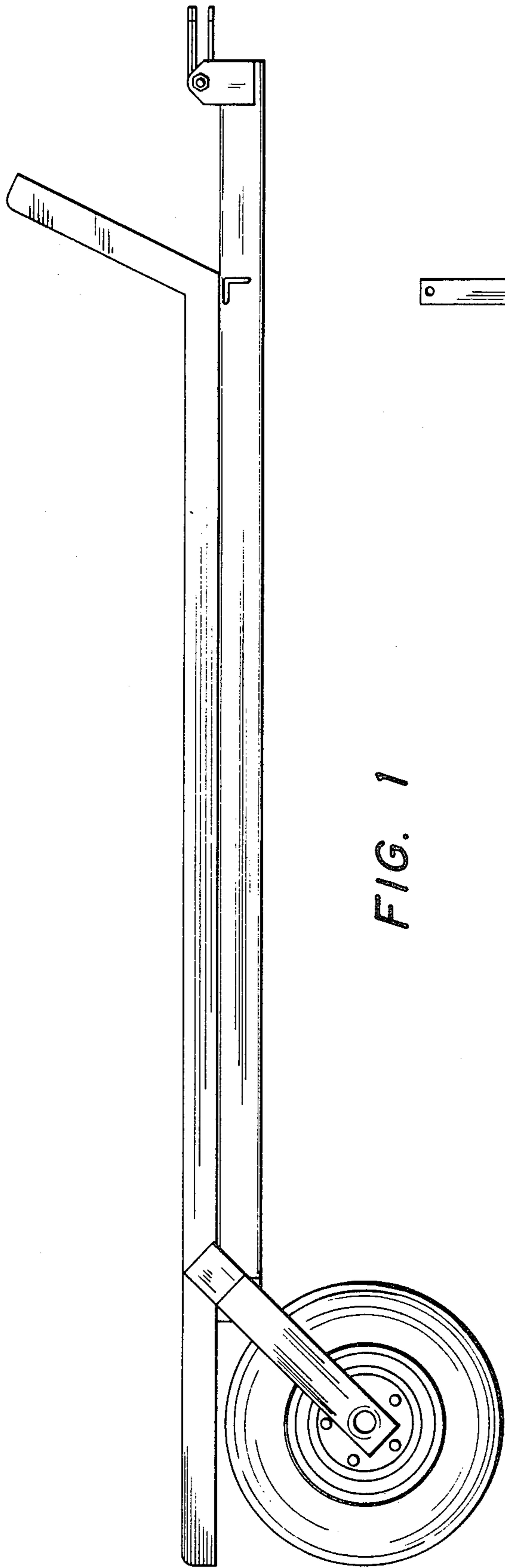

FIG. 1

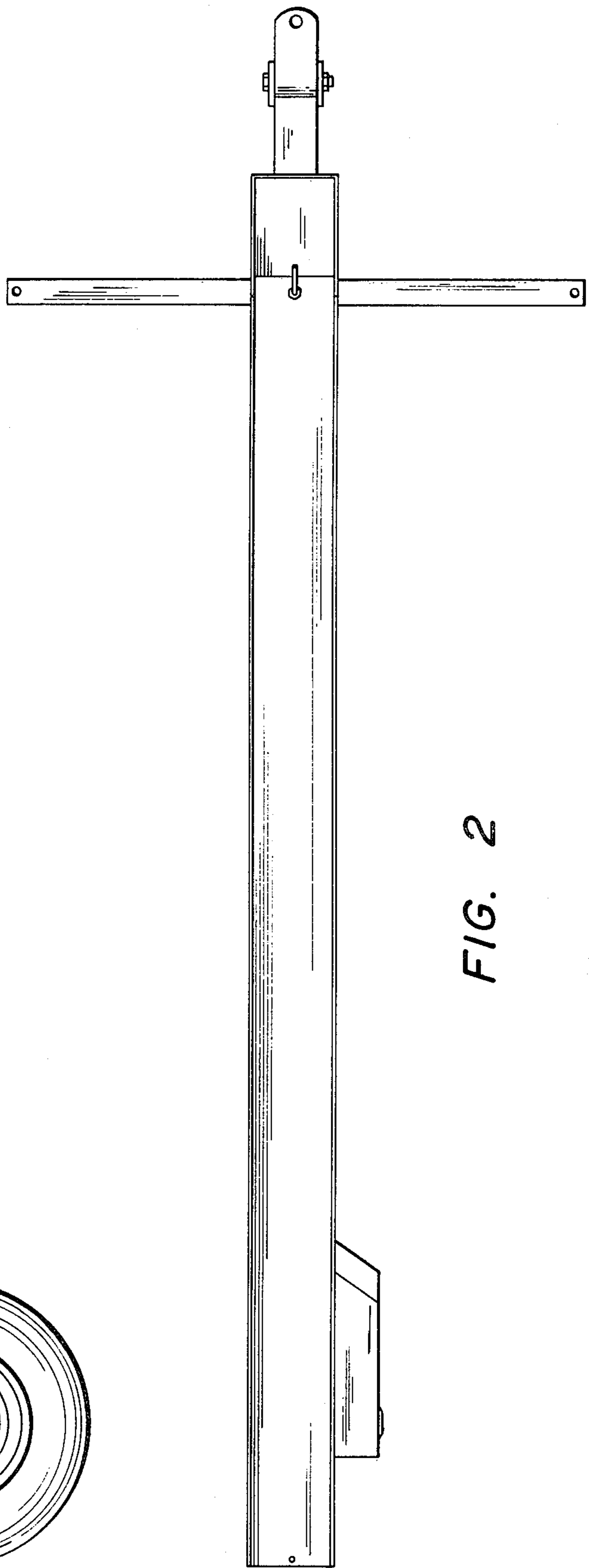

FIG. 2

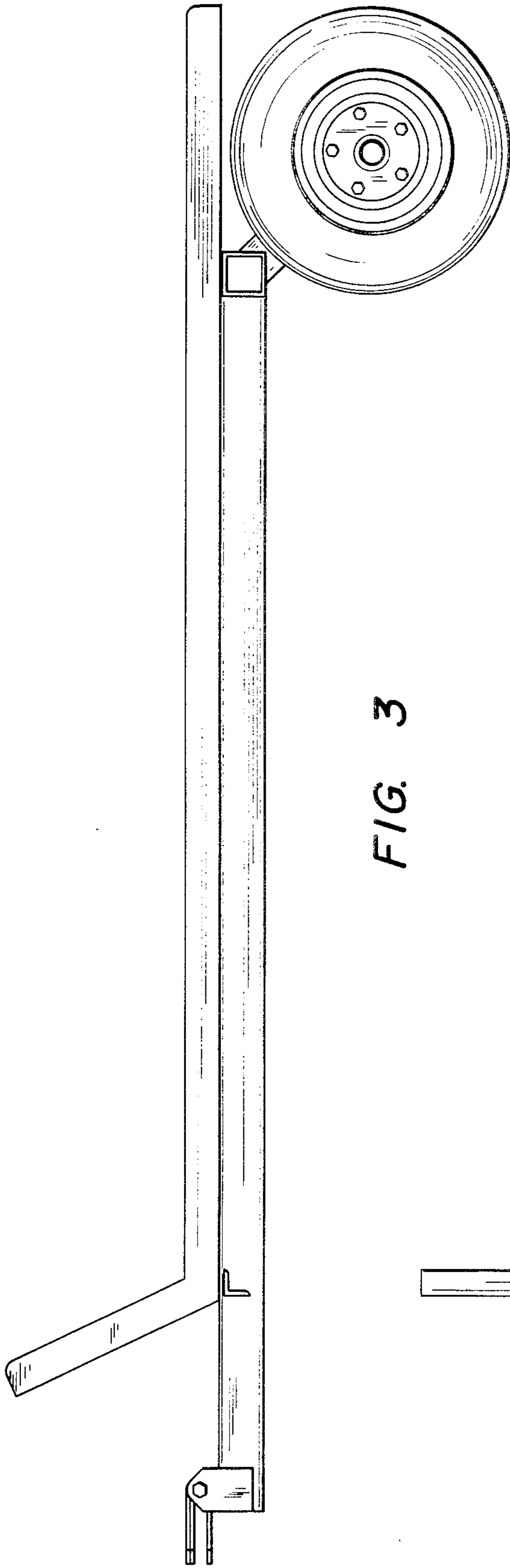

FIG. 3

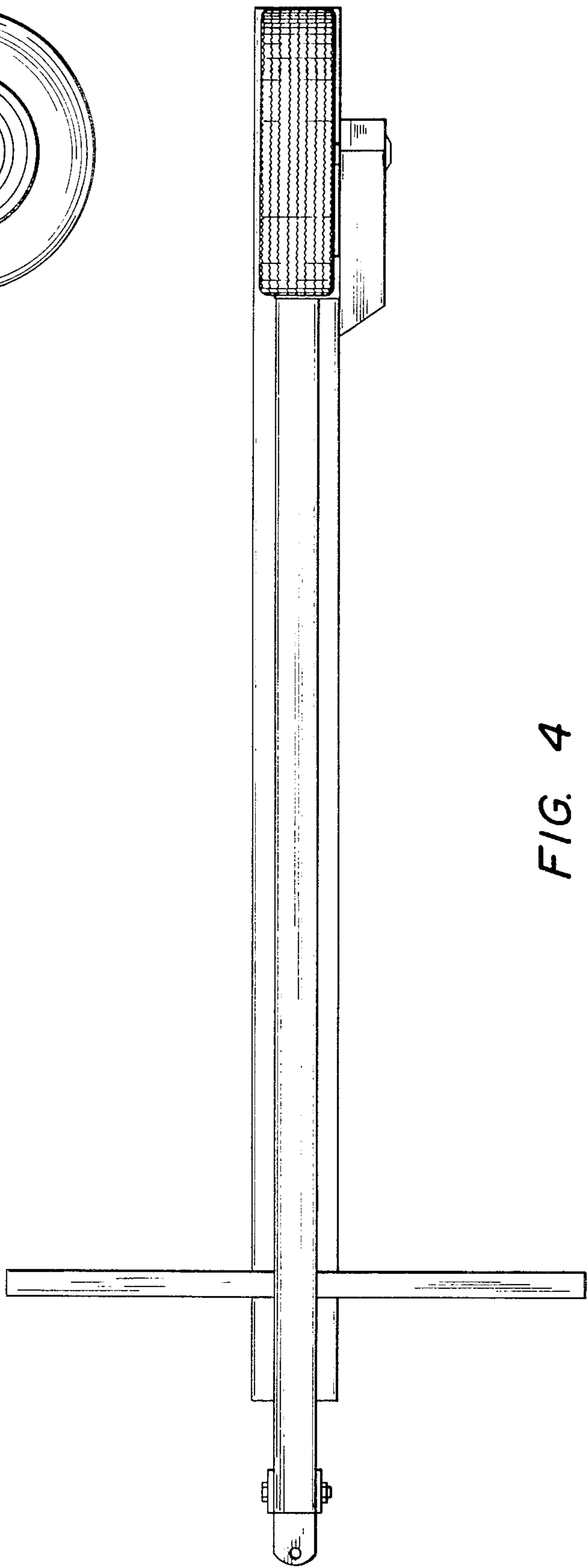

FIG. 4

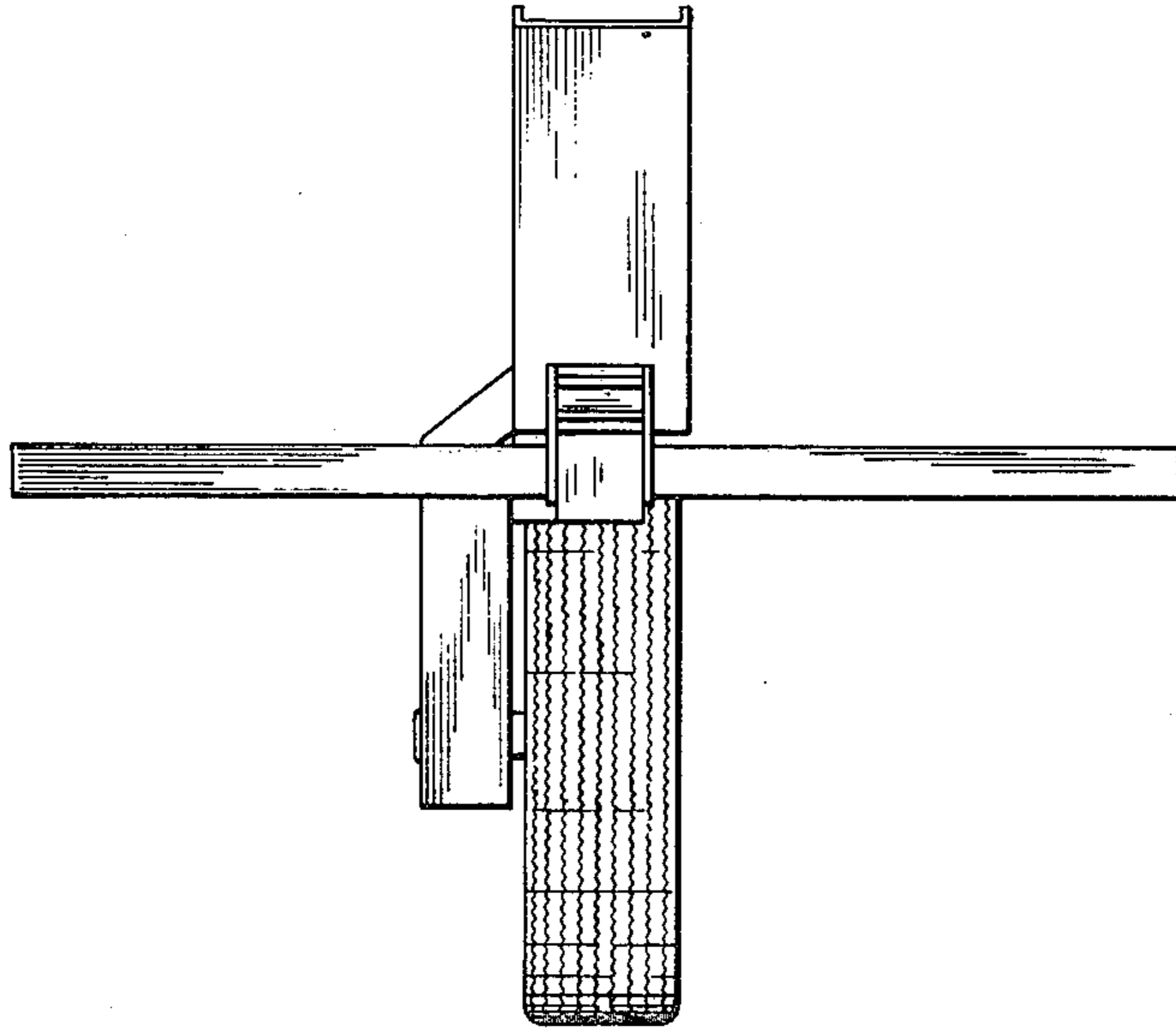

FIG. 5

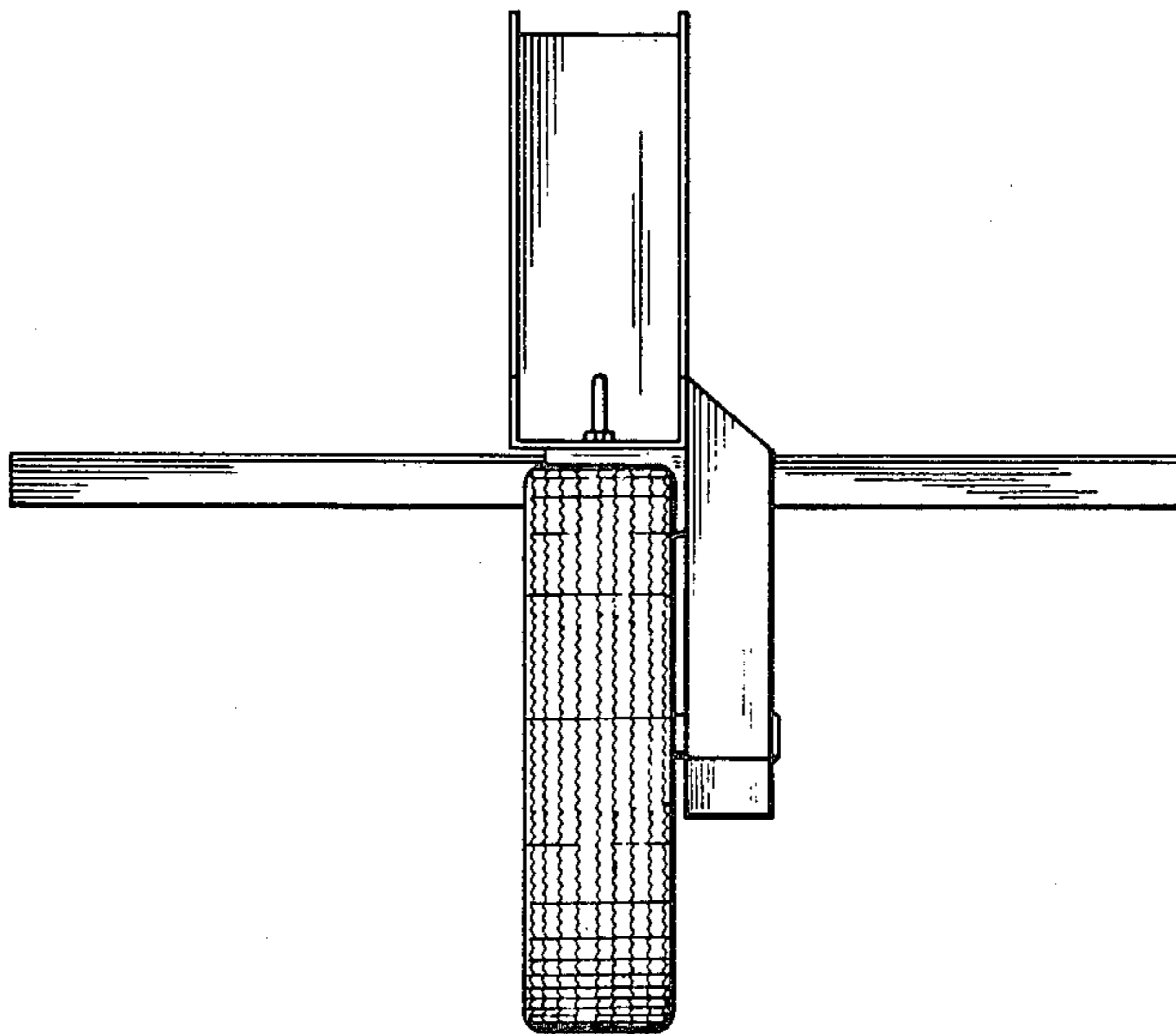

FIG. 6