

[54] SHOE SOLE

D. 263,646 4/1982 Railton D2/321
3,402,485 9/1968 McMorrow D2/321 X

[76] Inventor: Jean F. Vitrac, Scivira La., New Braintree, Mass. 01531

Primary Examiner—Nelson C. Holtje
Attorney, Agent, or Firm—Blodgett & Blodgett

[**] Term: 14 Years

[57] CLAIM

[21] Appl. No.: 470,764

The ornamental design for a shoe sole, as shown and described.

[22] Filed: Feb. 28, 1983

[52] U.S. Cl. D2/321

DESCRIPTION

[58] Field of Search D2/319, 320, 321, 278, D2/279; 36/32 R, 25 R, 24.5, 59 R, 59 A, 59 C

FIG. 1 is a bottom plan view of a shoe sole showing my new design;

FIG. 2 is a top plan view thereof;

FIG. 3 is a right side elevational view of FIG. 1, the left side being a mirror image thereof;

FIG. 4 is a front elevational view thereof;

FIG. 5 is a rear elevational view thereof.

[56] References Cited

U.S. PATENT DOCUMENTS

D. 122,906 10/1940 Morse D2/320
D. 260,452 9/1981 Greenblatt D2/321

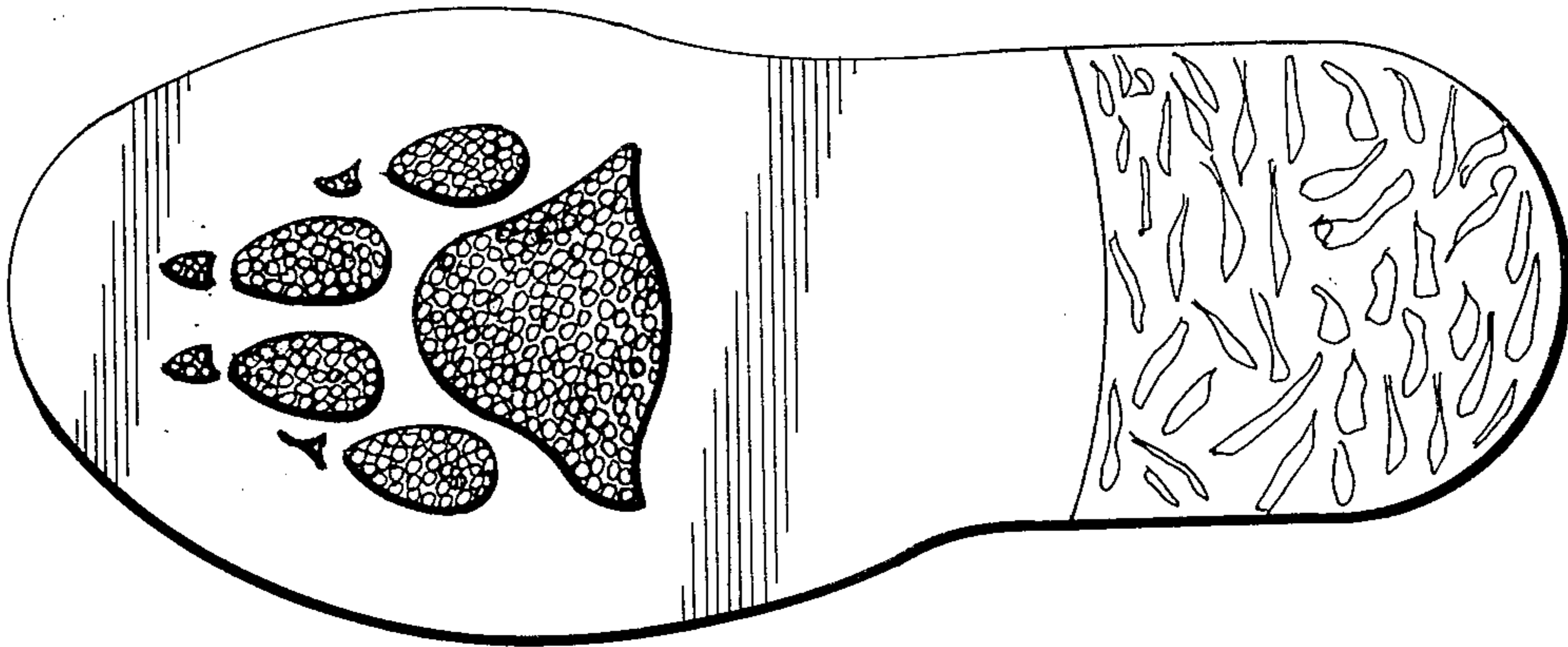

Fig.1

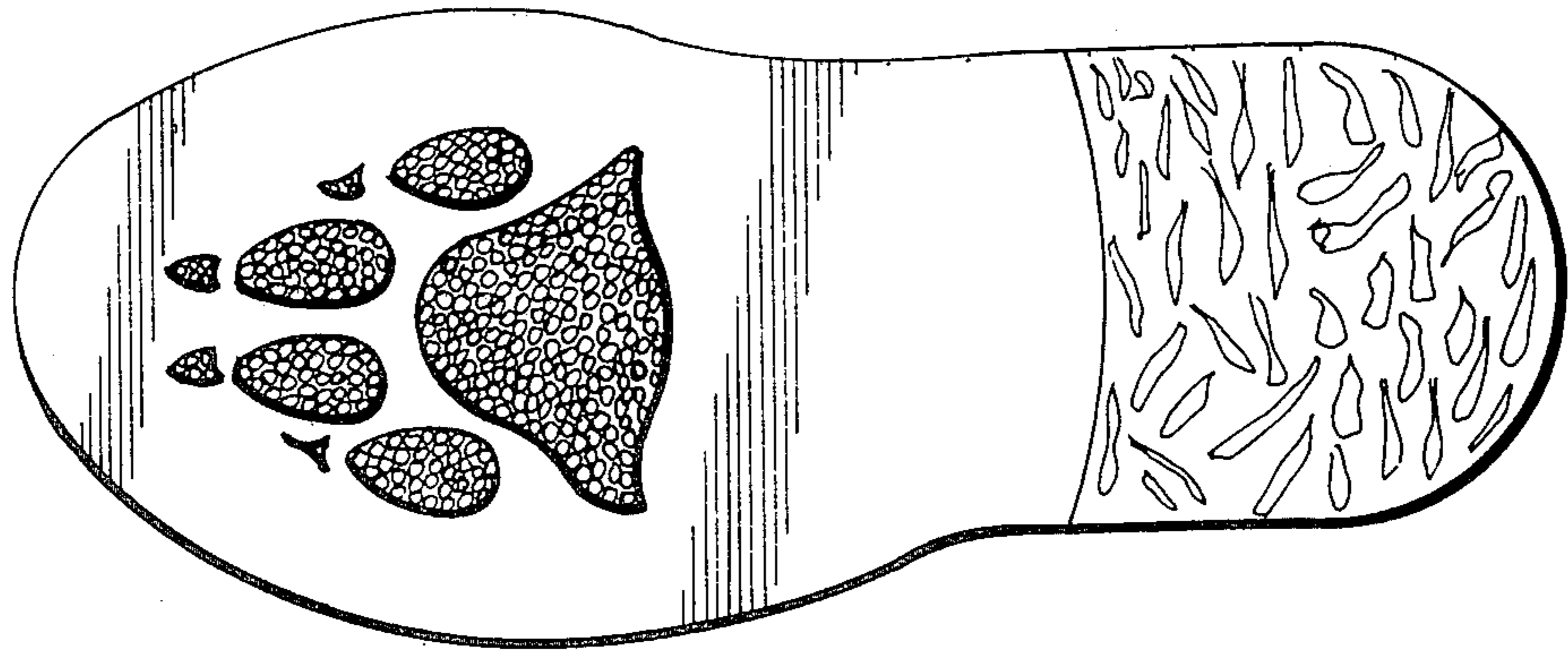

Fig.2

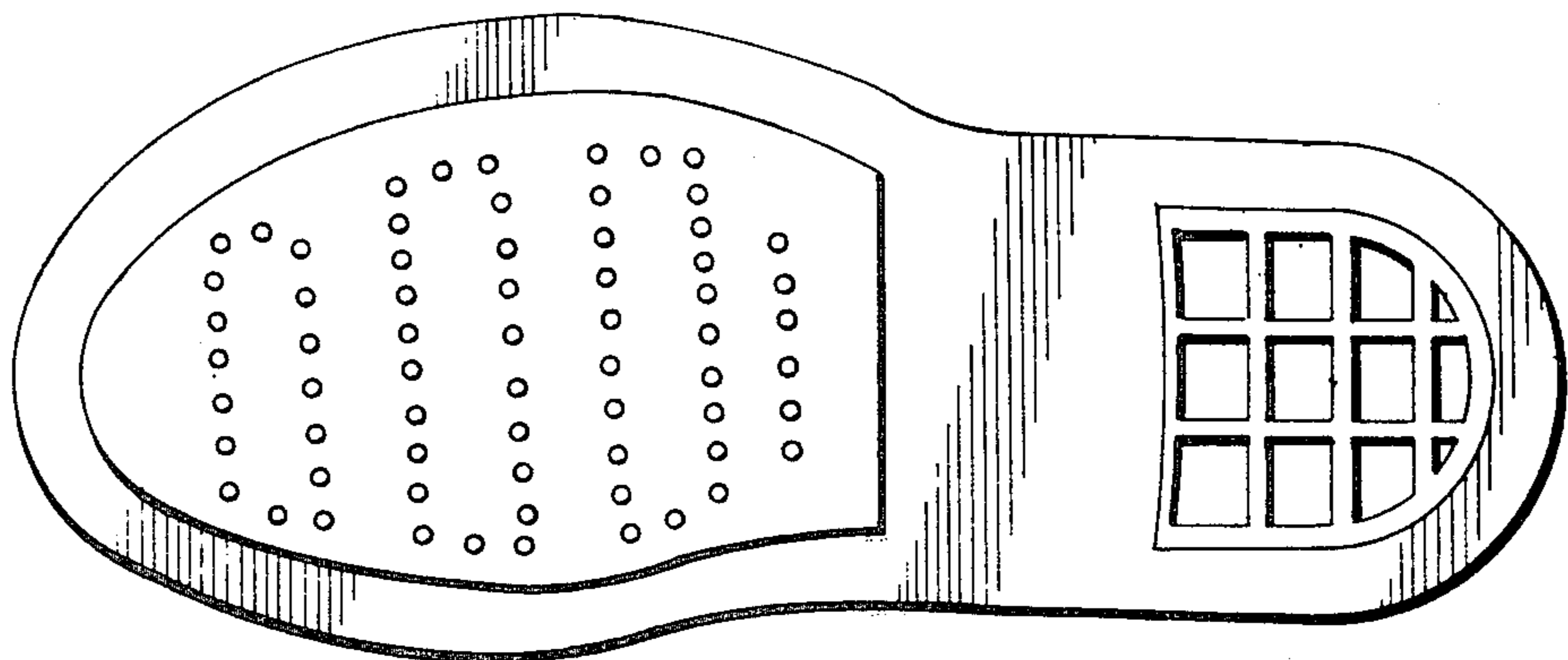

Fig.3



Fig.4



Fig.5