

[54] SELF-CLOSING VENTILATION LOUVER

[75] Inventor: Kert E. Artwick, Roswell, Ga.

[73] Assignee: Leslie-Locke, Inc., Atlanta, Ga.

[**] Term: 14 Years

[21] Appl. No.: 456,306

[22] Filed: Jan. 6, 1983

[52] U.S. Cl. D23/151; D23/114

[58] Field of Search D23/112, 114, 115, 116, D23/137, 138, 151-164; 98/43 R, 43 E, 116, 119

3,270,656	9/1966	Cook	98/116 X
3,334,569	8/1967	Lambie	98/116
4,094,336	6/1978	Urschel et al.	98/119 X
4,131,060	12/1978	Caine	98/116
4,151,789	5/1979	Grobard	98/119
4,385,550	5/1983	Steiner et al.	98/43 R
4,406,216	9/1983	Hott et al.	98/116

Primary Examiner—James R. Largen

Attorney, Agent, or Firm—John E. Benoit

[57] CLAIM

The ornamental design for a self-closing ventilation louver, as shown and described.

DESCRIPTION

FIG. 1 is a front elevational view of a self-closing ventilation louver showing my new design;
 FIG. 2 is a top plan view thereof, the bottom being the same as the top shown;
 FIG. 3 is a rear elevational view thereof; and
 FIG. 4 is an elevational view taken from one side thereof, the opposite side being the same as the side shown.

[56] References Cited

U.S. PATENT DOCUMENTS

D. 225,010	10/1972	Steiner	D23/151
D. 225,011	10/1972	Steiner	D23/151
D. 242,462	11/1976	Shames et al.	D23/154
D. 256,389	8/1980	Caine	D23/151
2,825,275	3/1958	Gerlitz	98/43 X
3,143,953	8/1964	Bristol	98/43 R X
3,263,906	8/1966	Word	98/116 X

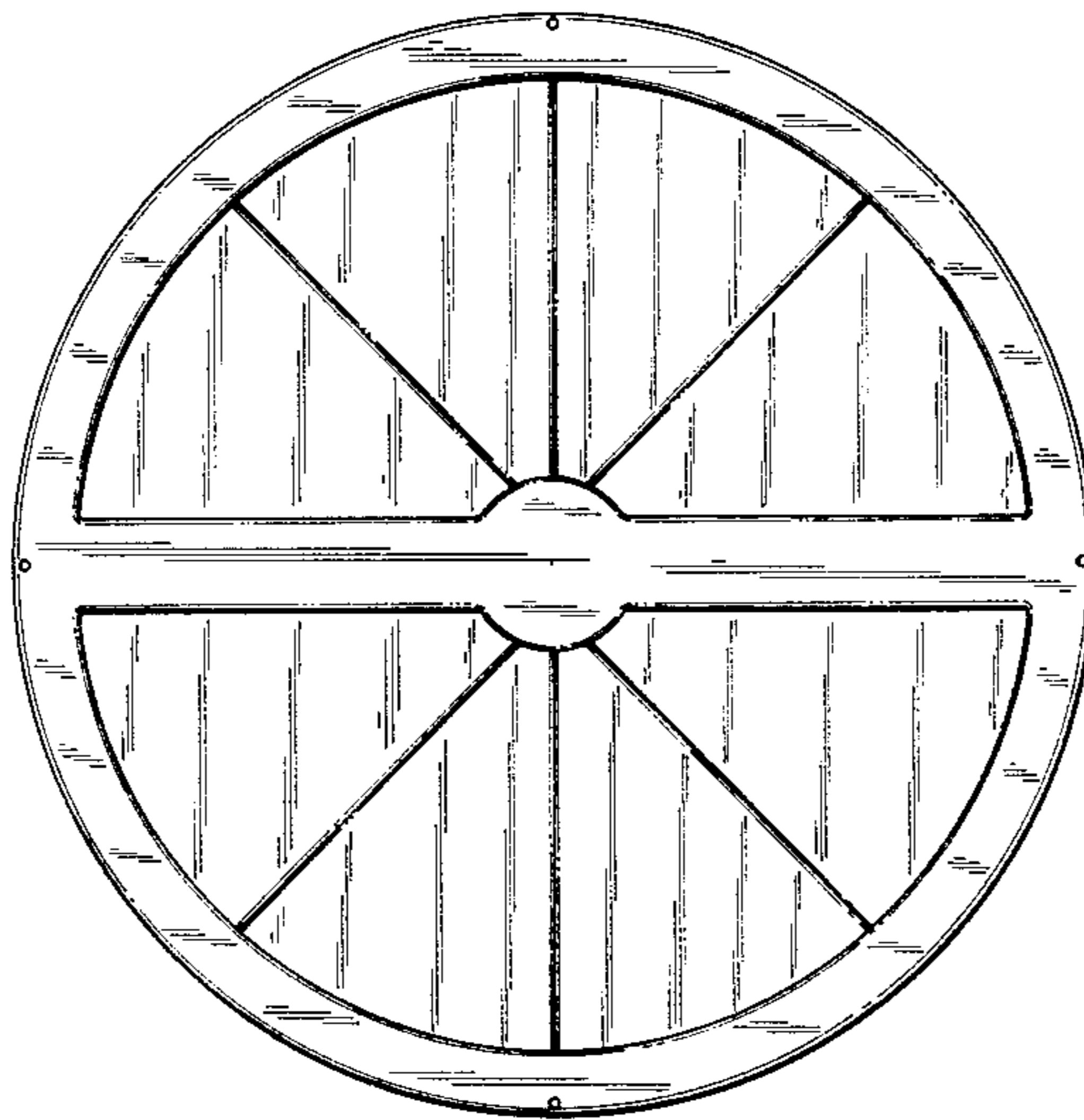

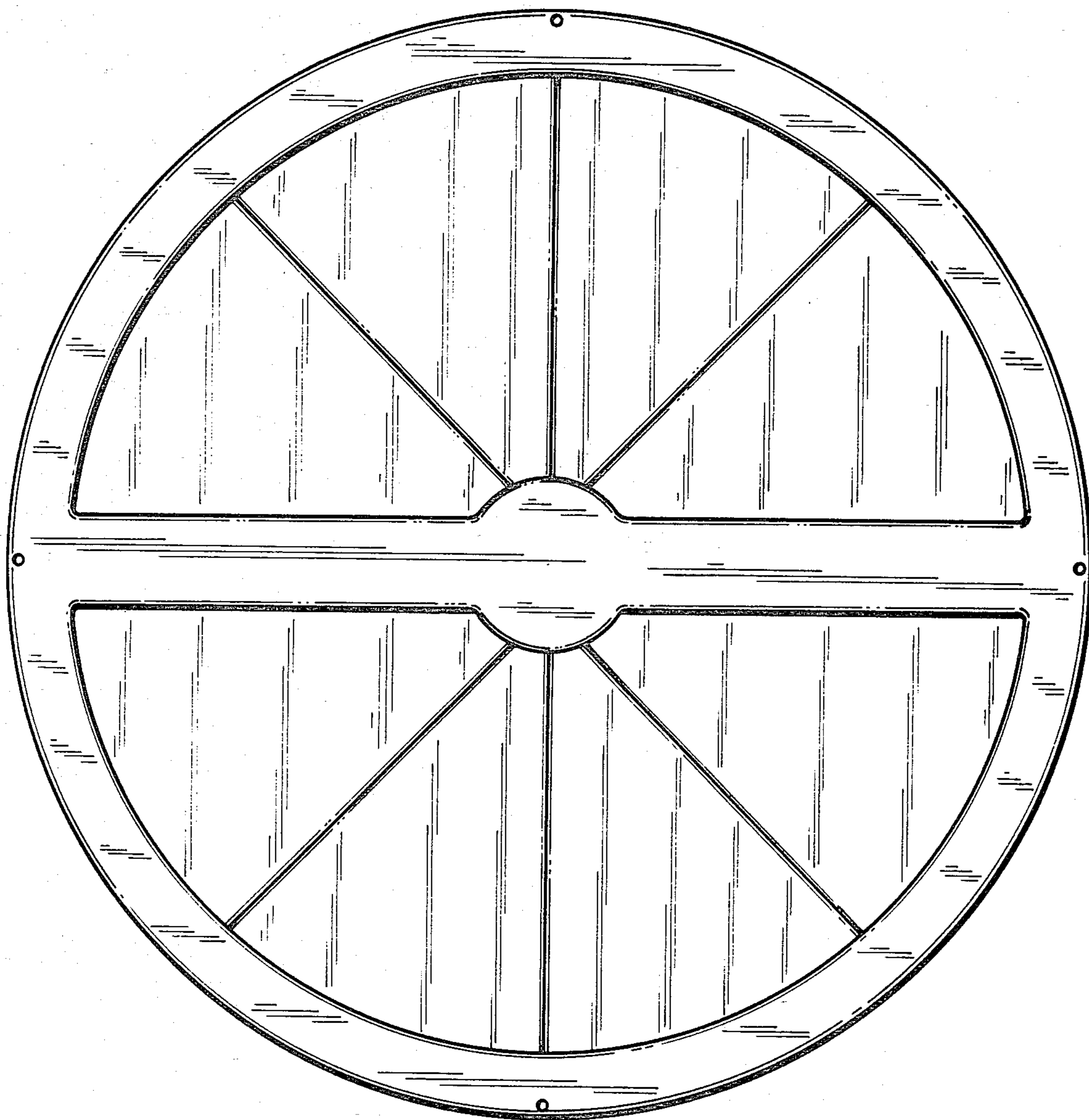

— FIG. 1

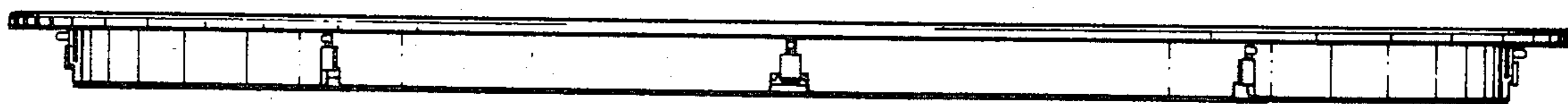

— FIG 2

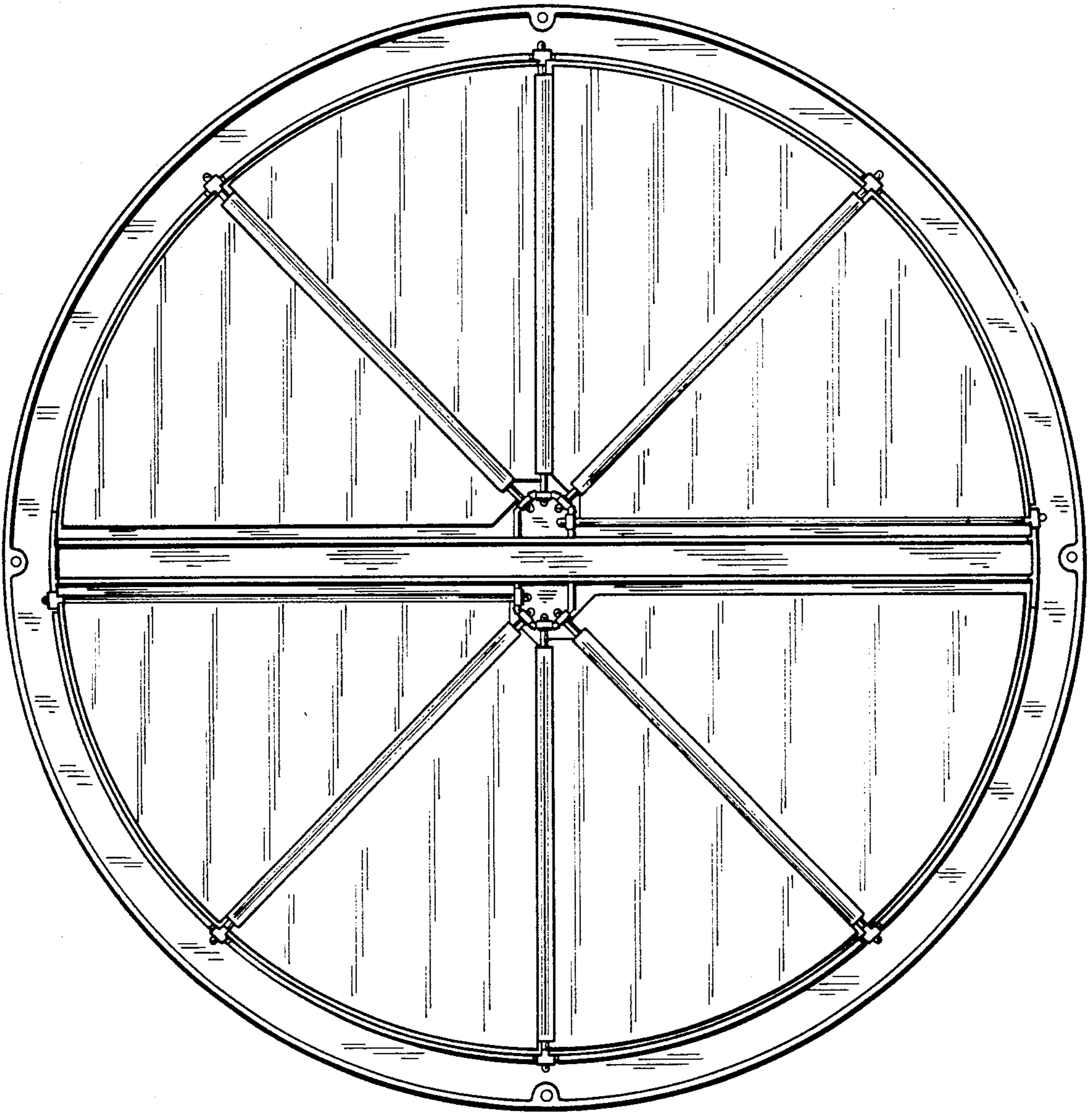

—FIG. 3

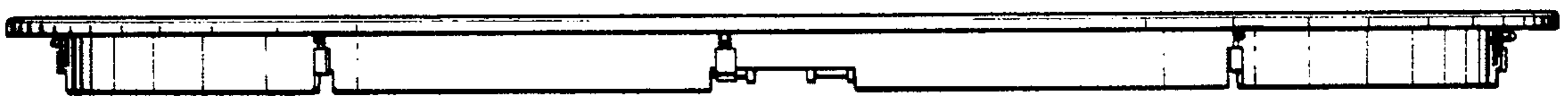

—FIG. 4