

[54] **INK RIBBON CARTRIDGE FOR ELECTRONIC TYPEWRITER**

[75] Inventors: **Richard Nibley, Tokyo; Hiroatsu Kondo, Zushi, both of Japan**

[73] Assignee: **Canon Kabushiki Kaisha, Tokyo, Japan**

[**] Term: **14 Years**

[21] Appl. No.: **559,455**

[22] Filed: **Dec. 8, 1983**

[30] **Foreign Application Priority Data**

Jun. 13, 1983 [JP] Japan 58-25414

[52] **U.S. Cl.** **D18/12**

[58] **Field of Search** **D18/12, 13, 22, 99; D14/11; 400/196, 196.1, 207, 208, 208.1; 242/55.19 A, 197, 199, 200**

[56] **References Cited**

U.S. PATENT DOCUMENTS

D. 246,332 11/1977 Bellini D18/12

D. 277,193 1/1985 Asahi D18/12

OTHER PUBLICATIONS

Office Products Dealer, 7/1981, p. 98—ribbon at lower left.

Primary Examiner—Louis S. Zarfes
Attorney, Agent, or Firm—Fitzpatrick, Cella, Harper & Scinto

[57] **CLAIM**

The ornamental design for an ink ribbon cartridge for electronic typewriter, as shown and described.

DESCRIPTION

FIG. 1 is a front elevational view of an ink ribbon cartridge for electronic typewriter showing our new design;

FIG. 2 is a rear elevational view thereof;

FIG. 3 is a top plan view thereof;

FIG. 4 is a bottom plan view thereof;

FIG. 5 is a side elevational view as seen from the left of FIG. 1;

FIG. 6 is a side elevational view as seen from the right of FIG. 1; and

FIG. 7 is a perspective view of the ink ribbon cartridge for electronic typewriter.

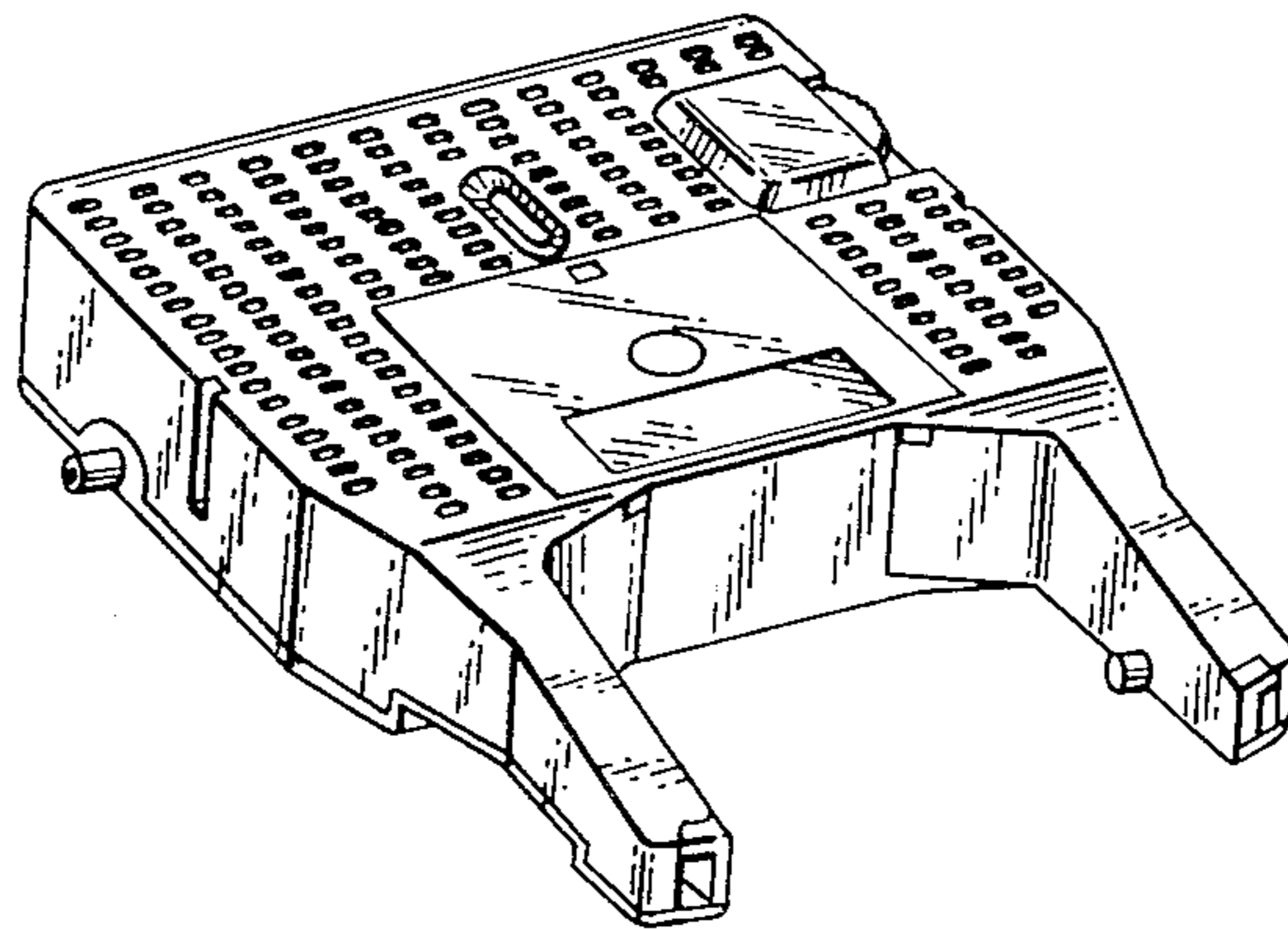

FIG. 1

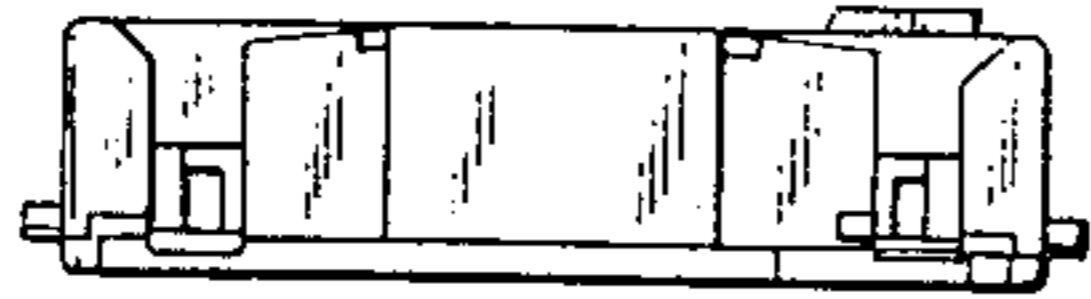

FIG. 2

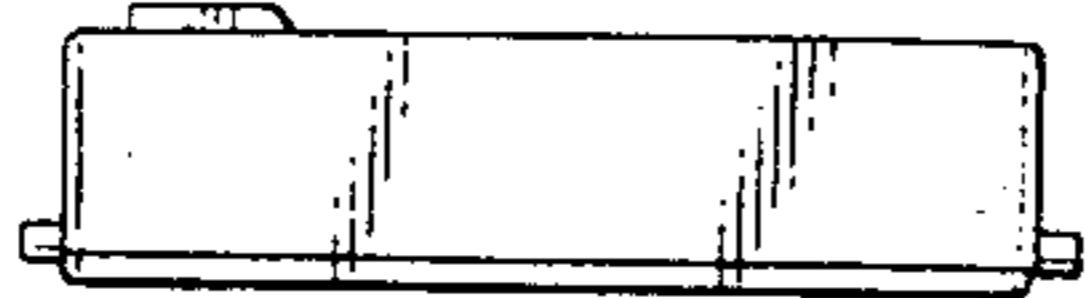

FIG. 5

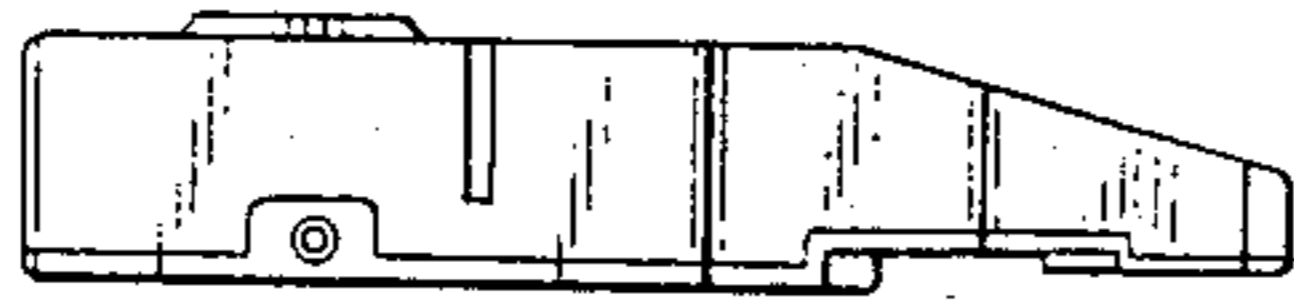

FIG. 6

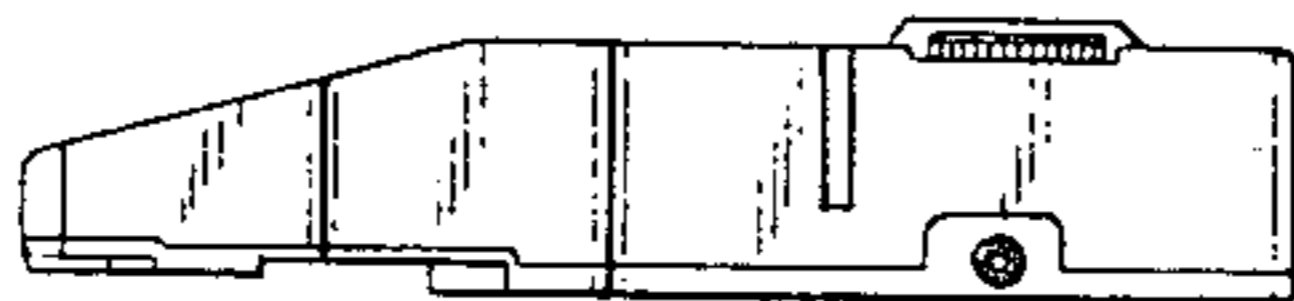

FIG. 3

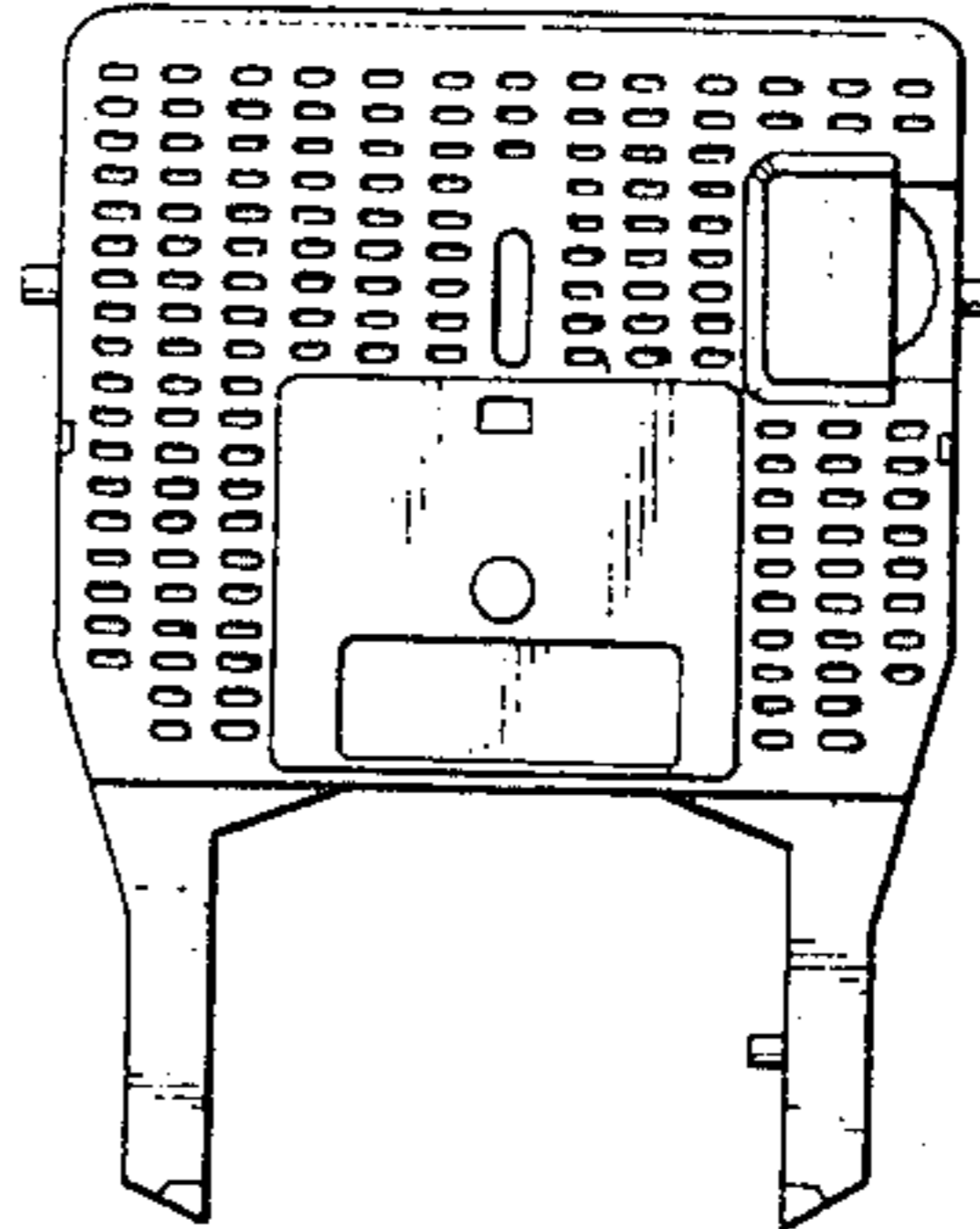

FIG. 4

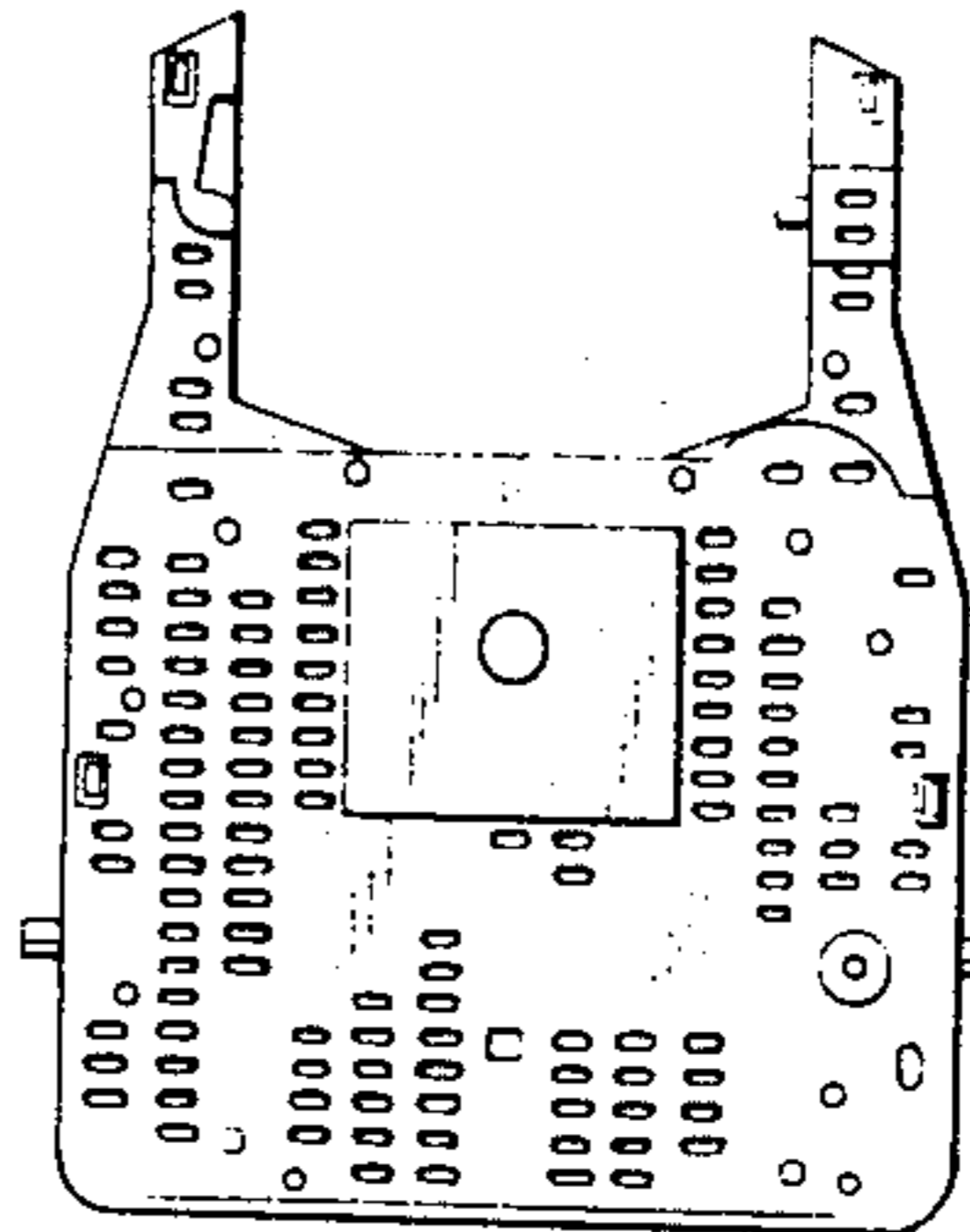

FIG. 7

