

[54] CARD TABLE

[76] Inventor: Joseph M. Brockenshire, 13 Bellevue Rd., Dromana, Victoria, Australia

[\*\*] Term: 14 Years

[21] Appl. No.: 457,601

[22] Filed: Jan. 13, 1983

[30] Foreign Application Priority Data

Nov. 3, 1982 [AU] Australia ..... 2017/82

[52] U.S. Cl. .... D21/37; D6/484

[58] Field of Search ..... D21/37, 14; D6/480, D6/484; D7/27; 273/309

[56] References Cited

U.S. PATENT DOCUMENTS

D. 128,163 7/1941 Greitzer ..... D21/37

D. 150,210 7/1948 Craig ..... D21/37  
1,655,607 1/1928 Hueter ..... 273/309  
2,555,547 6/1951 Kelleghan ..... 273/309

Primary Examiner—Melvin B. Feifer  
Attorney, Agent, or Firm—Sughrue, Mion, Zinn,  
Macpeak and Seas

[57] CLAIM

The ornamental design for a card table, substantially as shown.

DESCRIPTION

FIG. 1 is a top plan view of a card table showing my new design;  
FIG. 2 is a side elevation thereof;  
FIG. 3 is a fragmented sectional view taken along the line 3—3 in FIG. 1; and  
FIG. 4 is a sectional view taken along line 4—4 in FIG. 1.

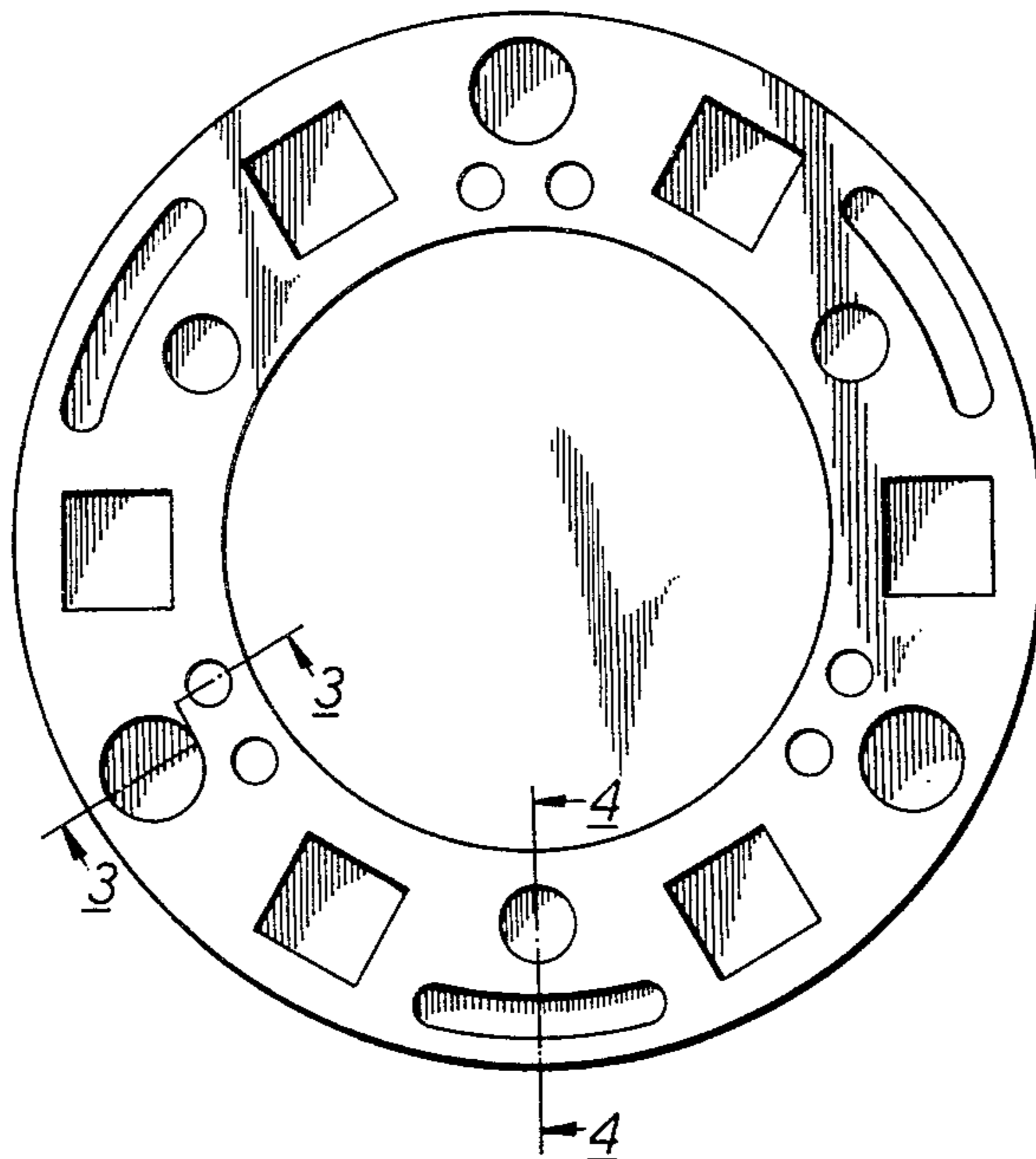

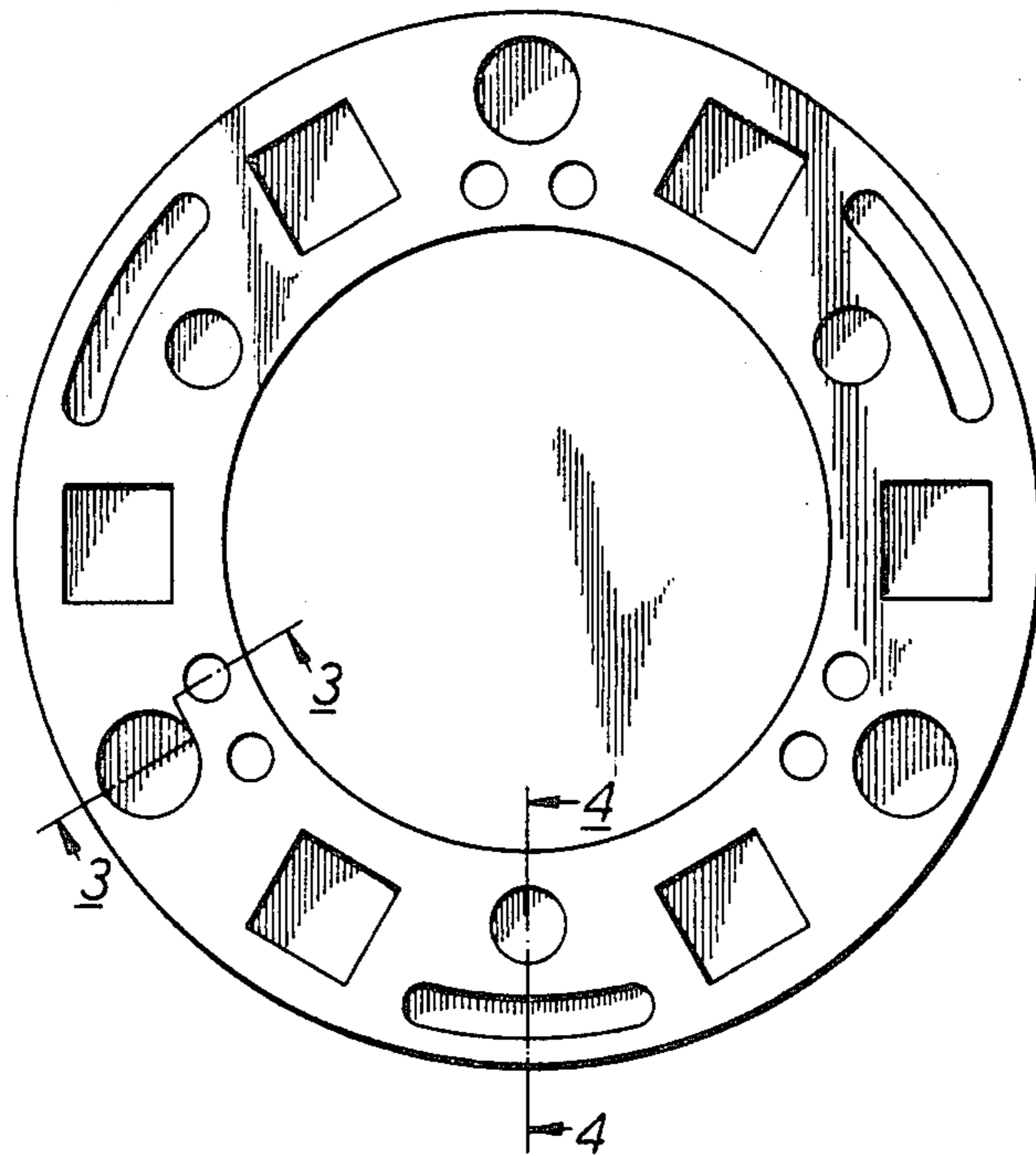

FIG. 1.

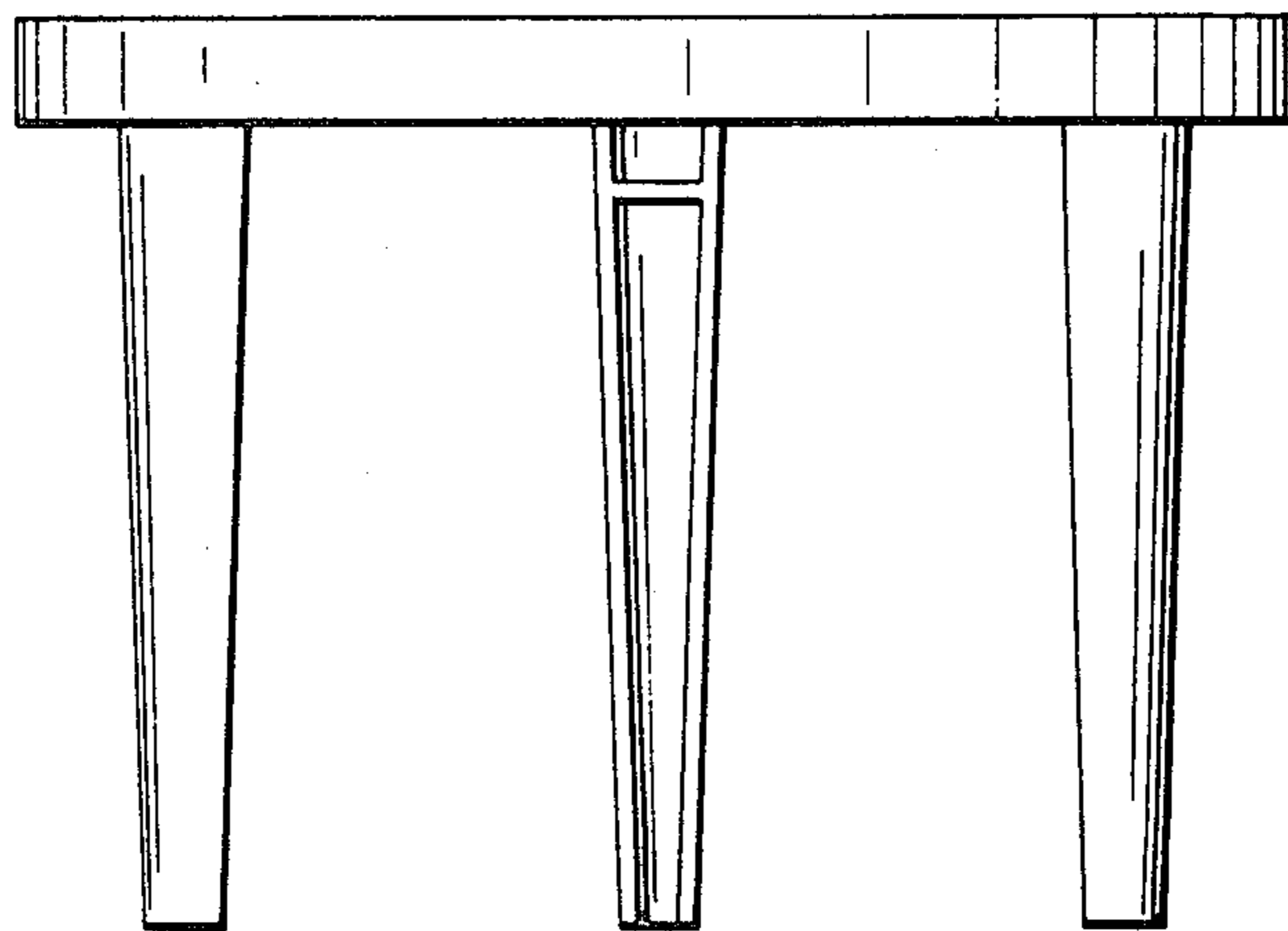
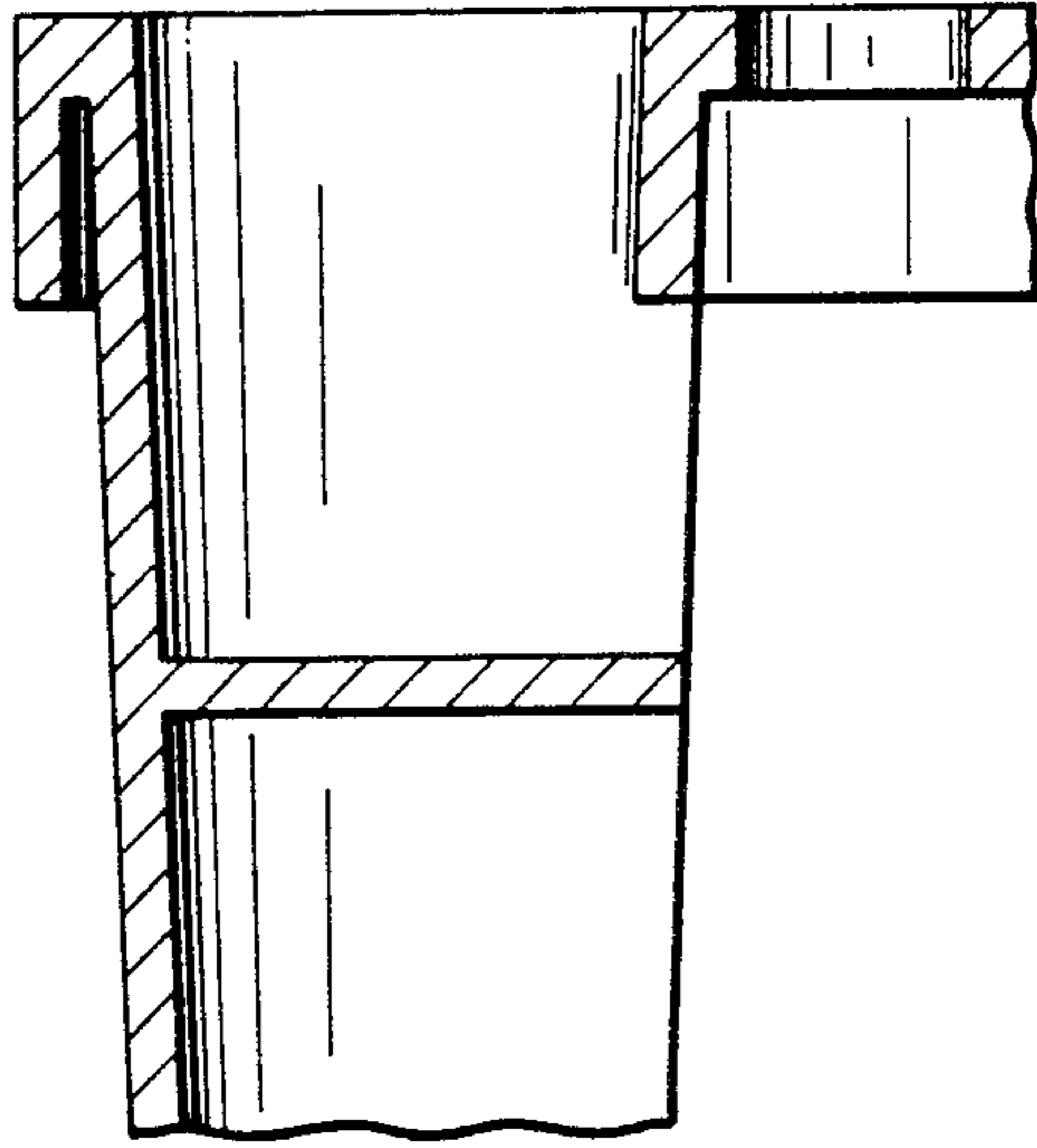
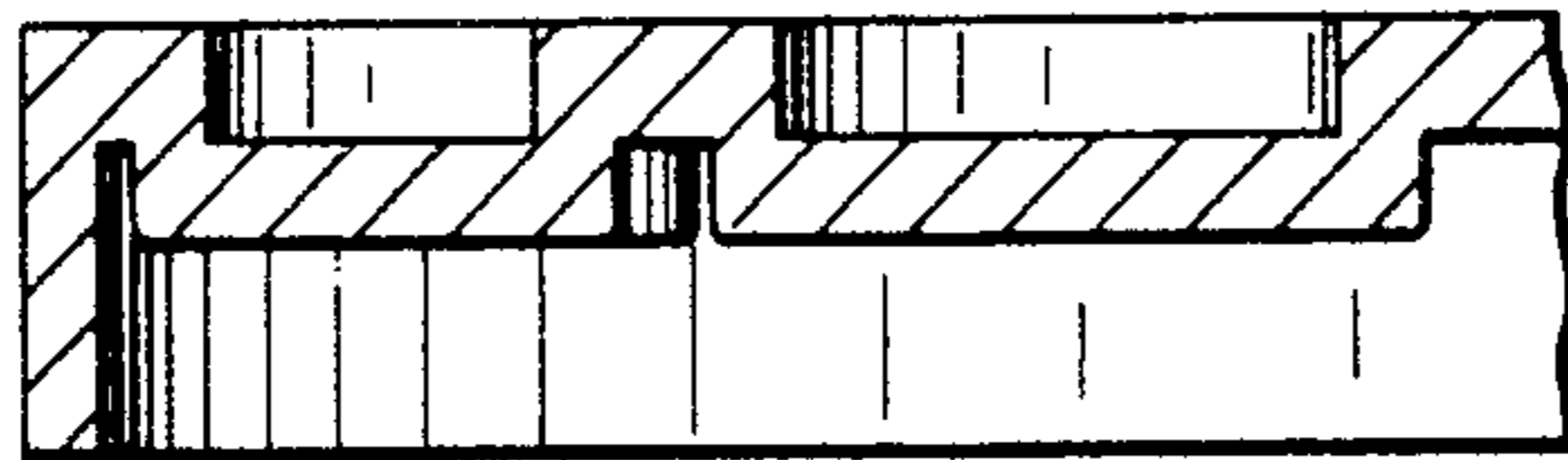

FIG. 2.



*FIG. 3.*



*FIG. 4.*