

[54] STEPPER CHASSIS FOR TERRAIN GOING VEHICLES

[76] Inventor: Thor F. Braathen, N-3358 N., Eggedal, Norway

[**] Term: 14 Years

[21] Appl. No.: 475,753

[22] Filed: Mar. 16, 1983

[30] Foreign Application Priority Data

Sep. 17, 1982 [NO] Norway 63 269

[52] U.S. Cl. D15/33; D15/10

[58] Field of Search D15/10, 28, 33; 280/5.2, 5.28, 5.3; 180/209, 8 A, DIG. 3

[56] References Cited

U.S. PATENT DOCUMENTS

3,378,092	4/1968	Ilon	180/8.1
3,842,926	10/1974	Williams et al.	180/8.1
4,068,764	1/1978	Lolber et al.	180/8.1

FOREIGN PATENT DOCUMENTS

1197800 12/1959 France 280/5.2

Primary Examiner—B. J. Bullock
Assistant Examiner—Suzanne N. Gitlin
Attorney, Agent, or Firm—Young & Thompson

[57] CLAIM

The ornamental design for a stepper chassis for terrain-going vehicles, as shown.

DESCRIPTION

FIG. 1 is an enlarged top and side perspective view of a stepper chassis for terrain-going vehicles showing my new design;
FIG. 2 is a bottom plan view thereof;
FIG. 3 is a side elevational view taken from the right of FIG. 1;
FIG. 4 is a top plan view thereof;
FIG. 5 is an end elevational view taken from the left of FIG. 3;
FIG. 6 is an end elevational view taken from the right of FIG. 3.

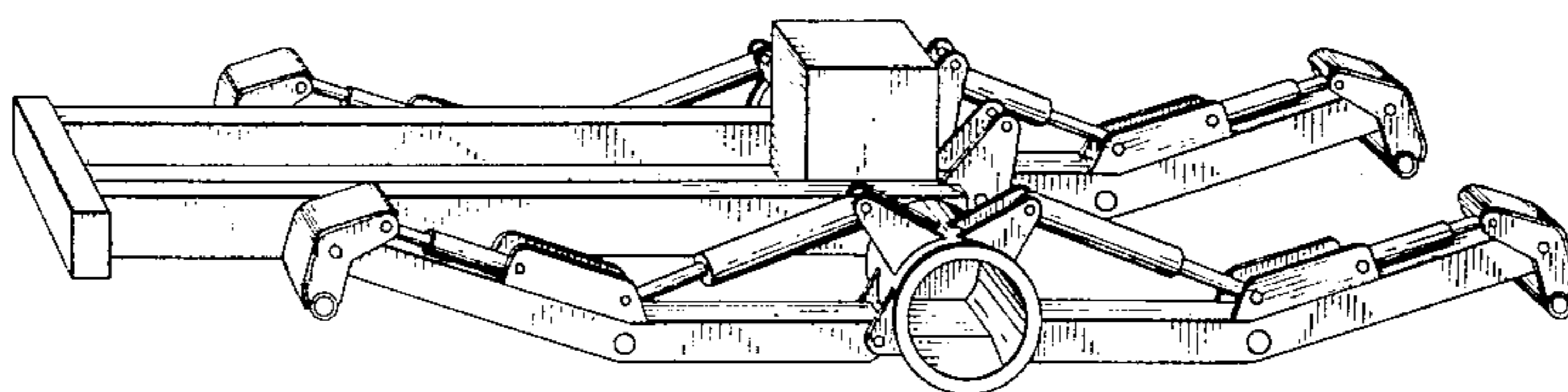

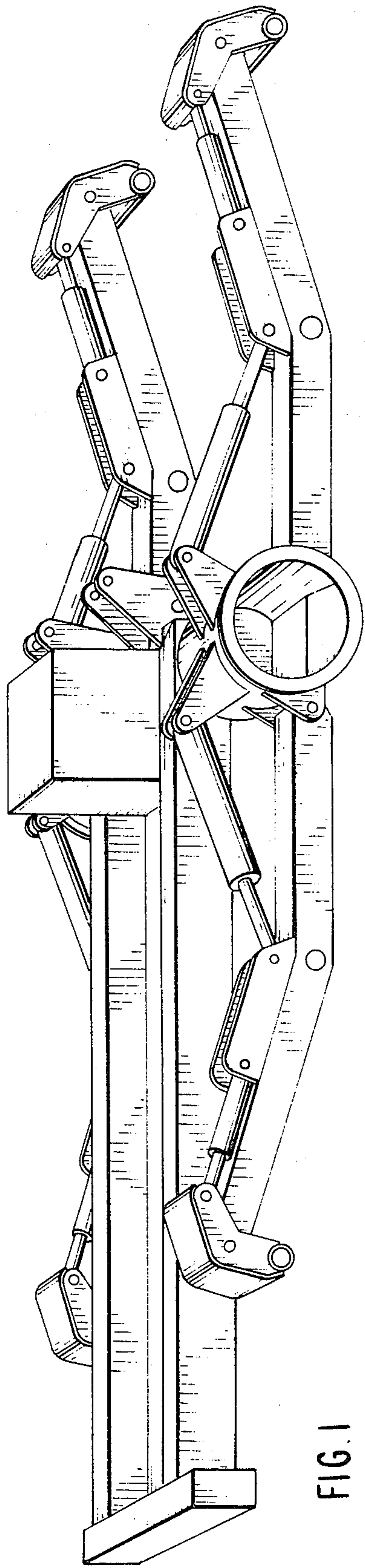

FIG. 1

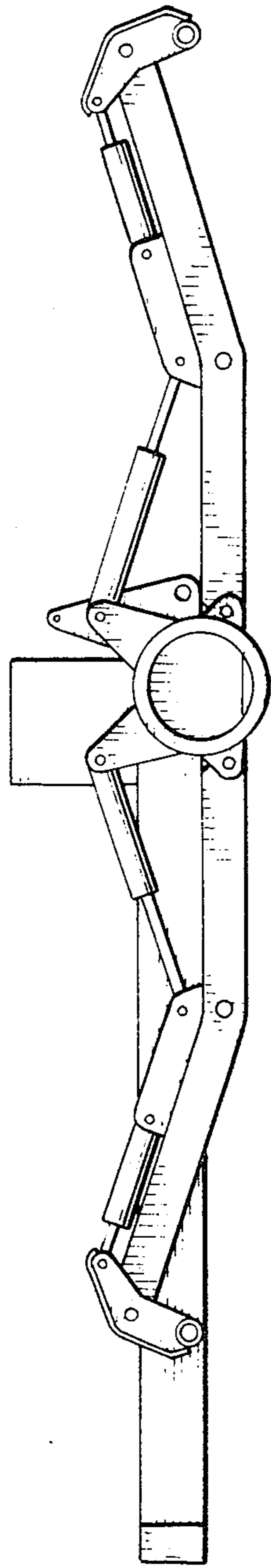

FIG. 3

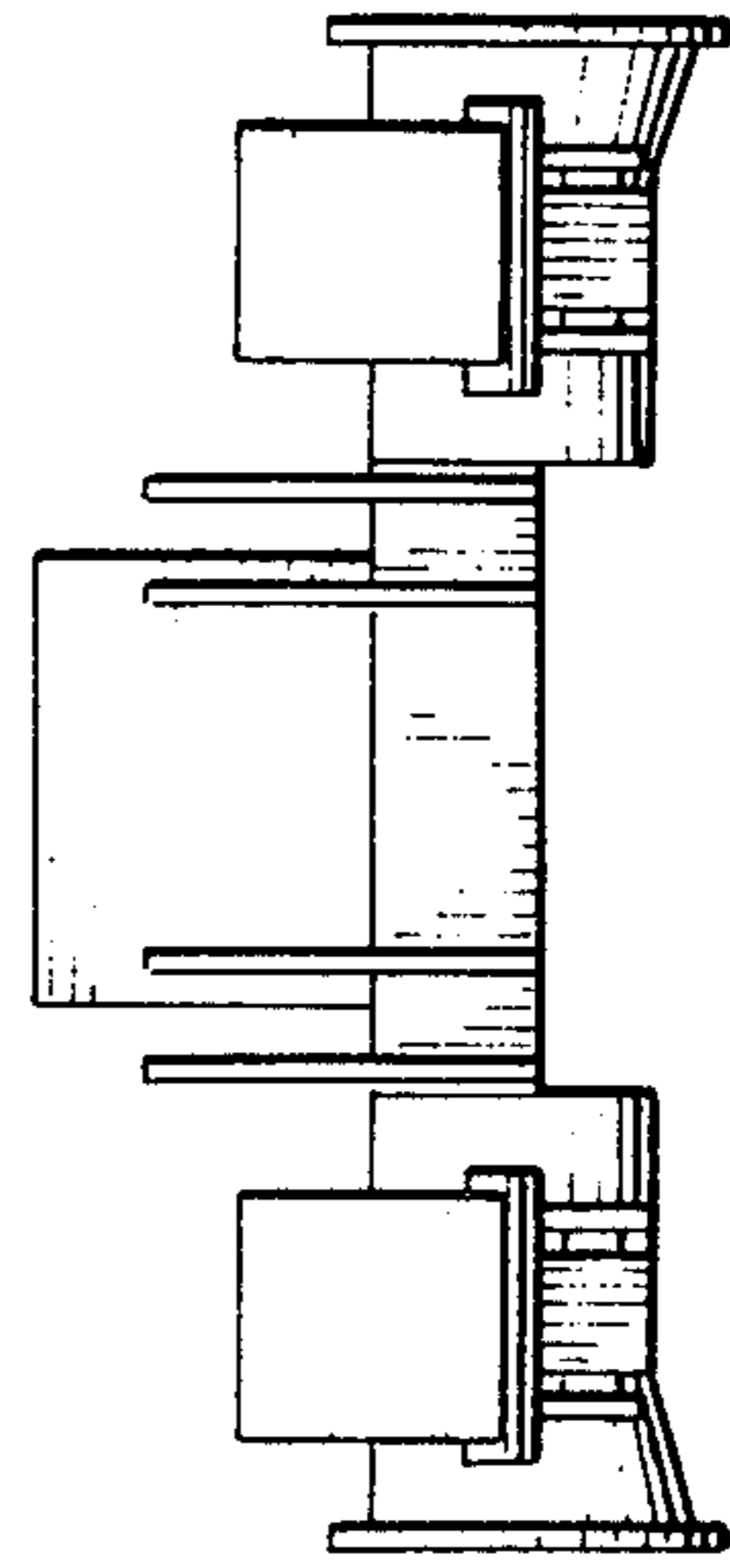
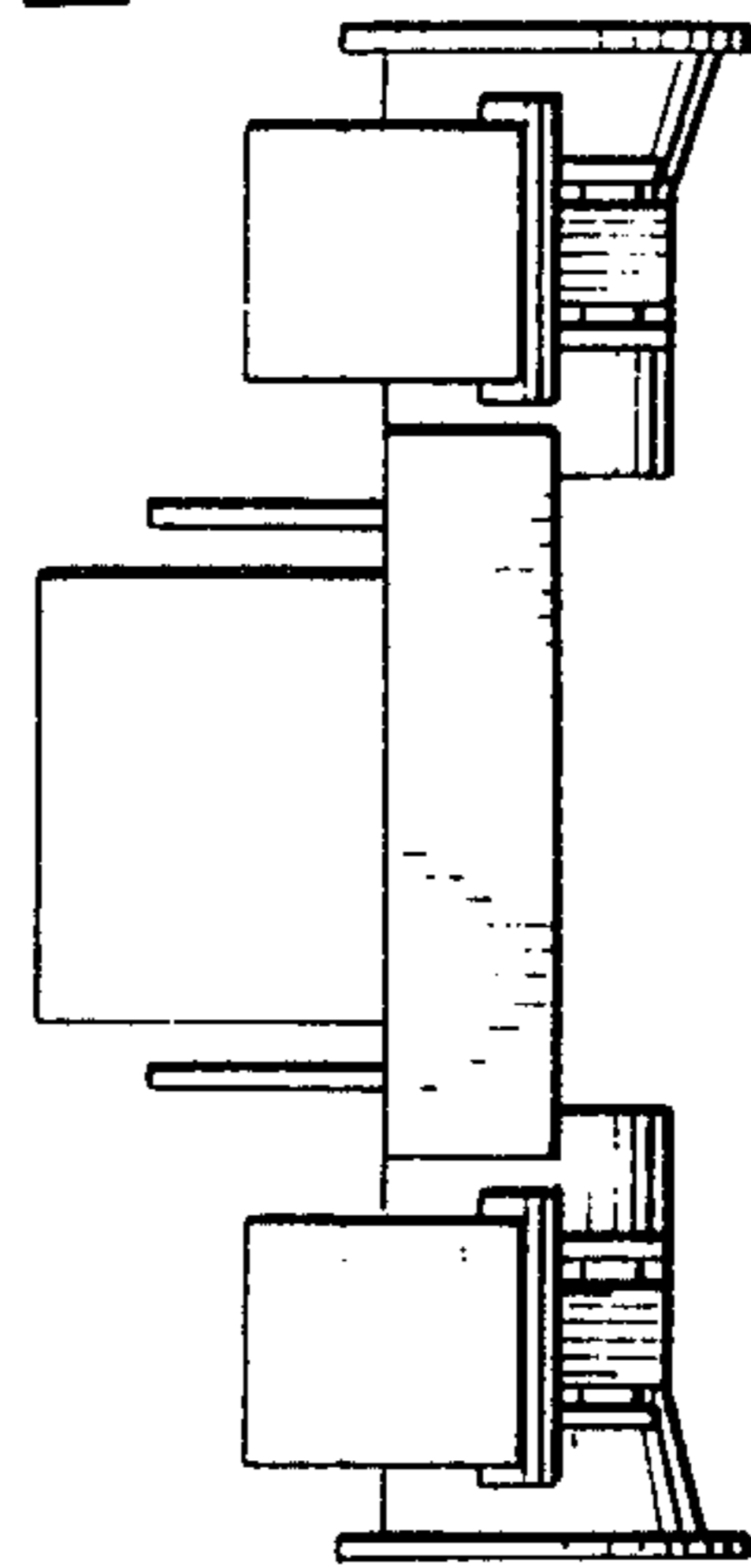

FIG. 5

FIG. 6



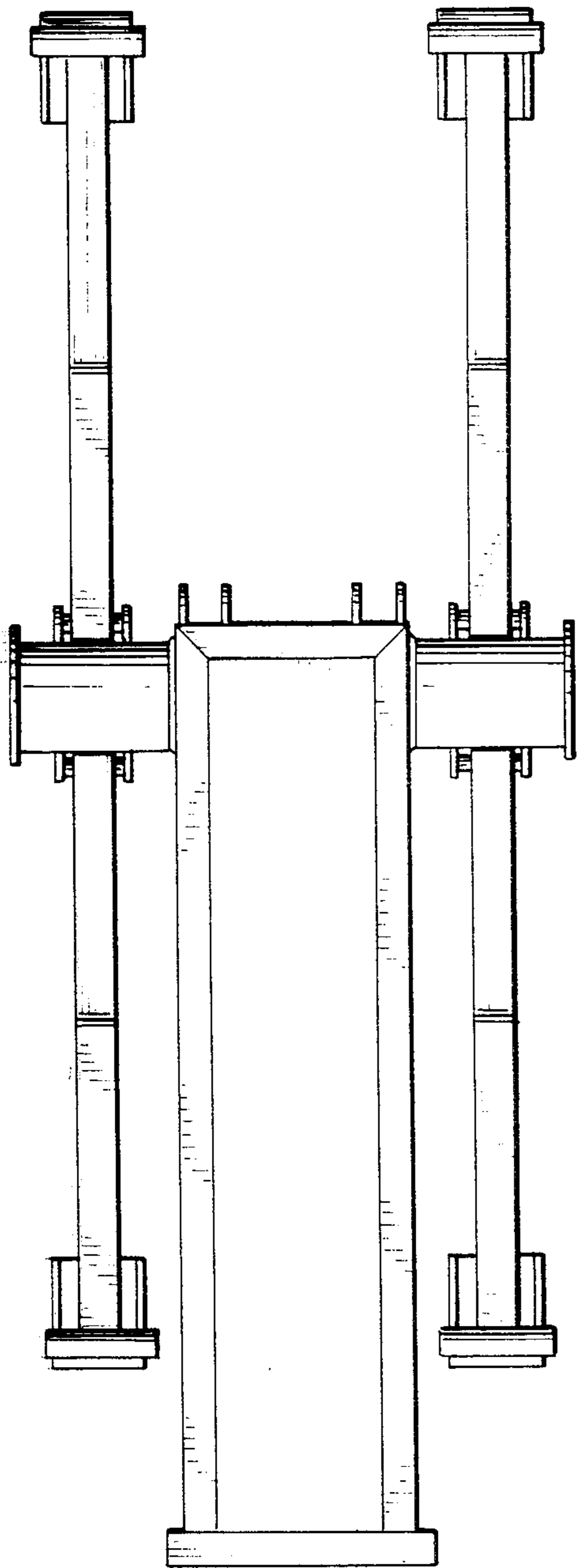

FIG. 2

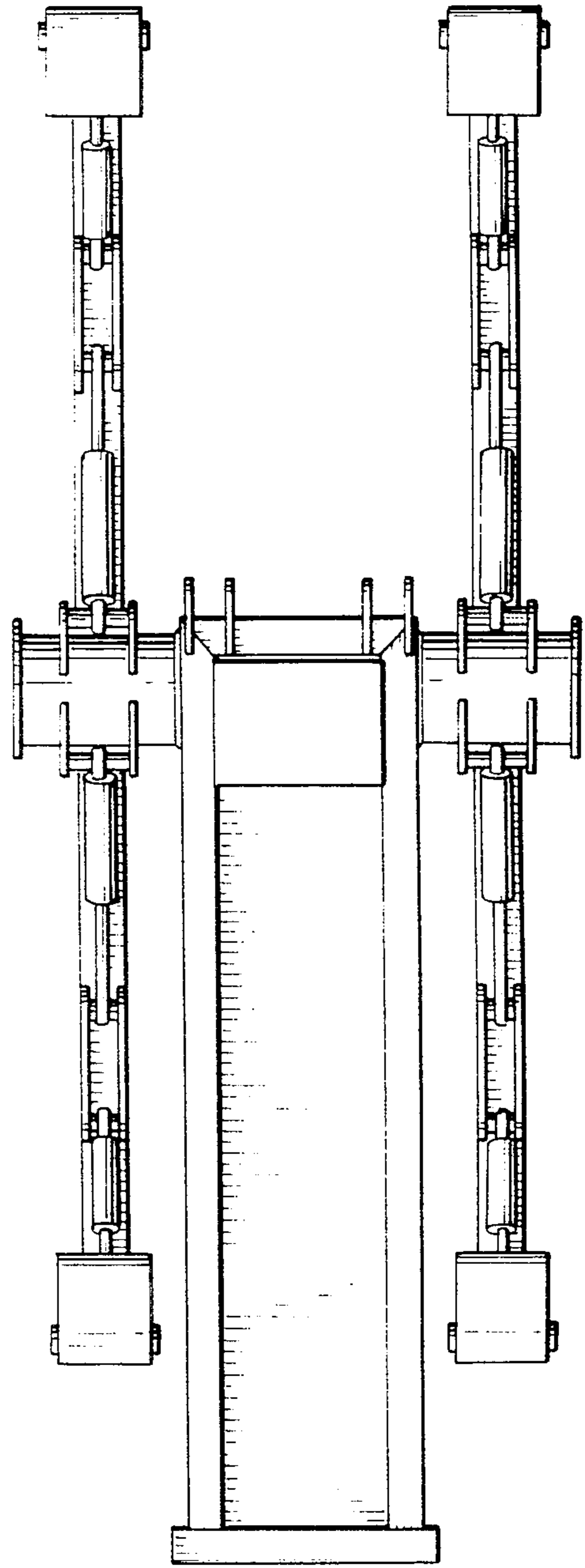

FIG. 4