

[54] **RAG DOLL**

[76] **Inventor: Sara S. Mays, 4795 Elmherst, Beaumont, Tex. 77706**

[**] **Term: 14 Years**

[21] **Appl. No.: 409,443**

[22] **Filed: Aug. 19, 1982**

[52] **U.S. Cl. D21/181**

[58] **Field of Search D21/181, 184, 171, 166**

[56] **References Cited**

U.S. PATENT DOCUMENTS

- D. 107,583 12/1937 Swedlin D21/181
- D. 118,974 2/1940 Jay D21/181
- 4,414,774 11/1983 Fogarty 46/22

OTHER PUBLICATIONS

McCall's Needlework Patterns, Dec., 1952, p. 144, upper left, item A, Pattern 1561.

Primary Examiner—Melvin B. Feifer
Attorney, Agent, or Firm—Pravel, Gambrell, Hewitt & Kimball

[57] **CLAIM**

The ornamental design for rag doll, as shown and described.

DESCRIPTION

FIG. 1 is a front view of a female version of the rag doll showing my new design;
FIG. 2 is a rear view of the doll of FIG. 1;
FIG. 3 is a front view of a male version of the doll showing my new design; and
FIG. 4 is a rear view of the doll of FIG. 3.
The doll is slightly rounded and conventional in thickness.



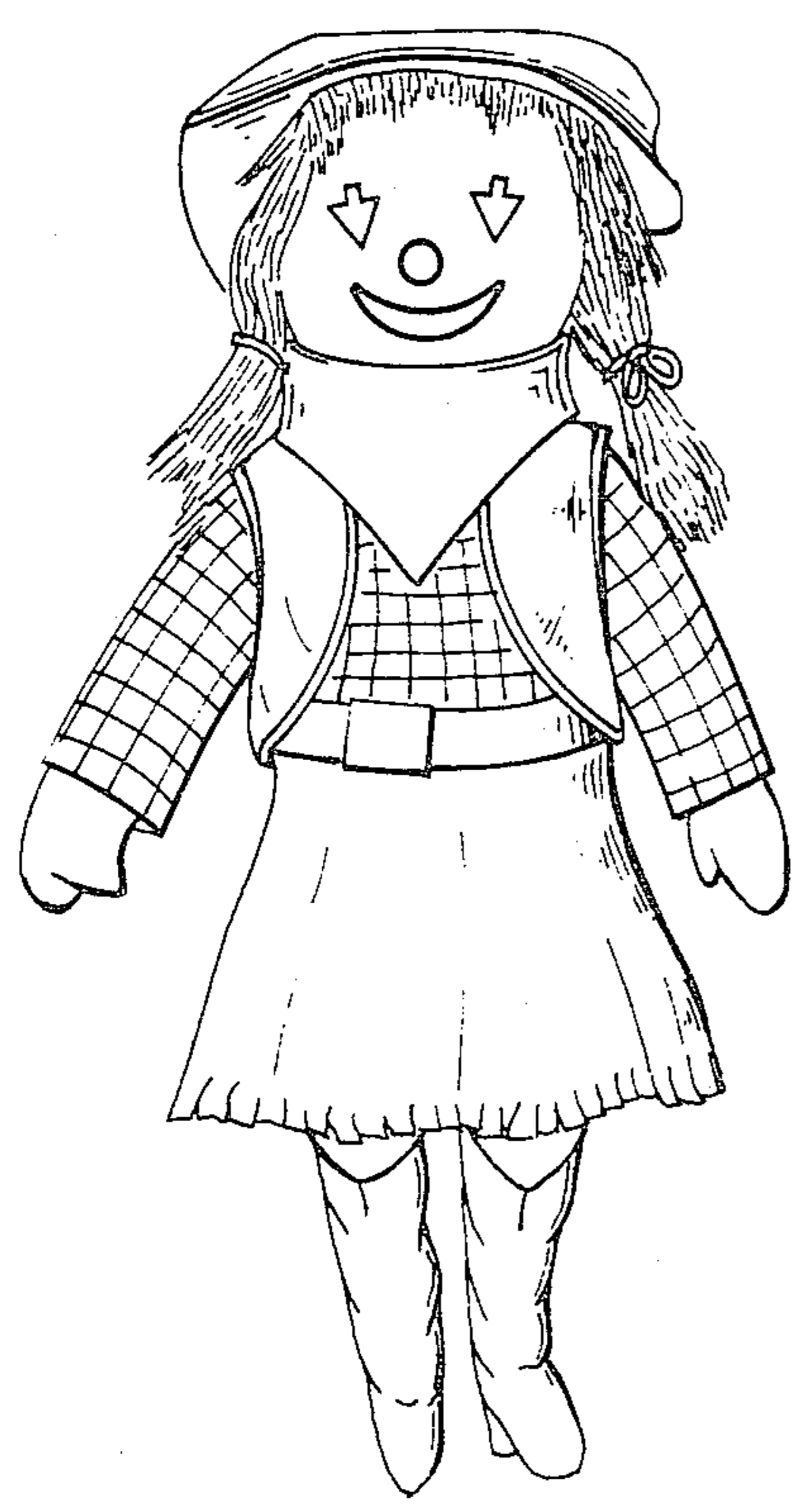

Fig. 1

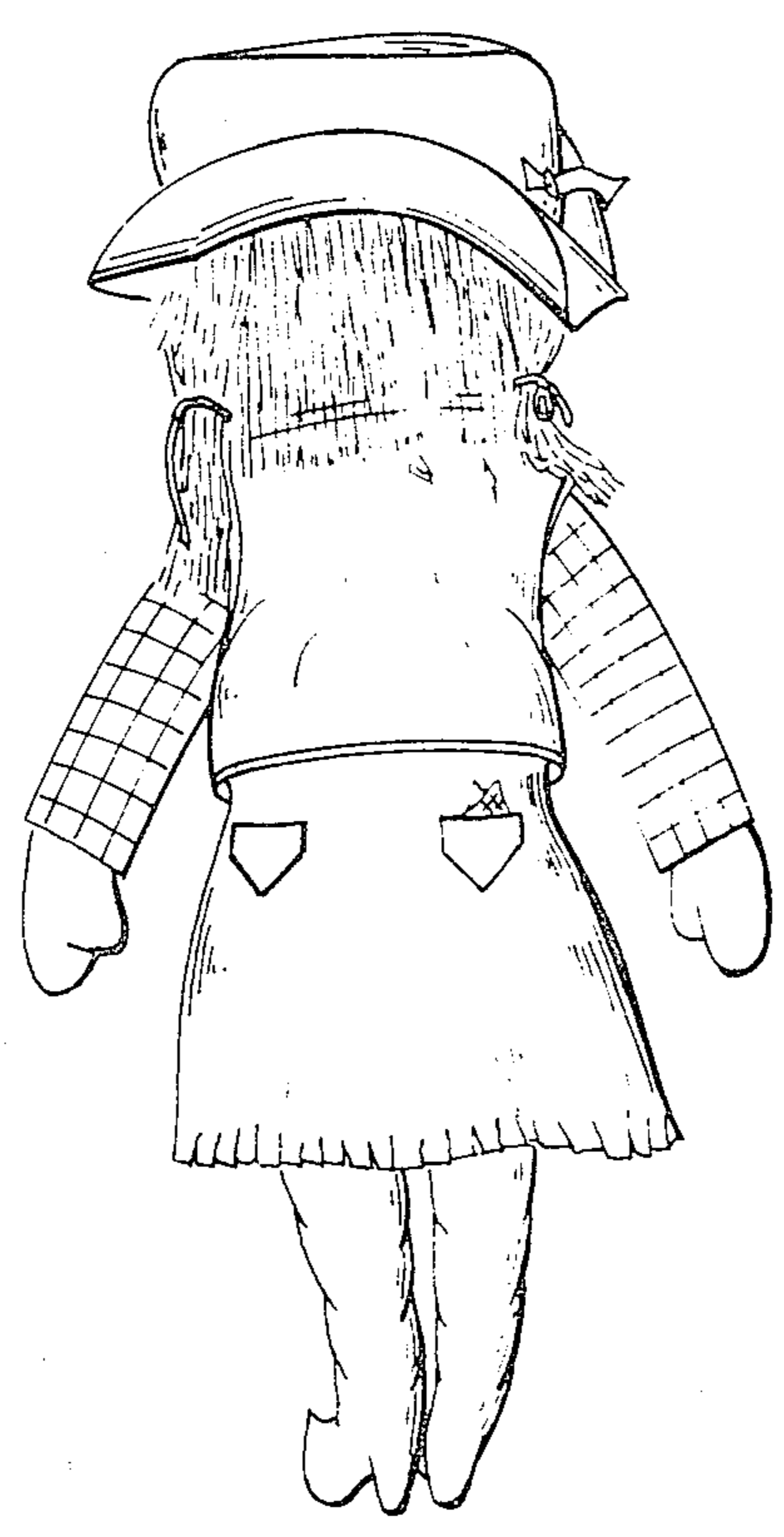

Fig. 2

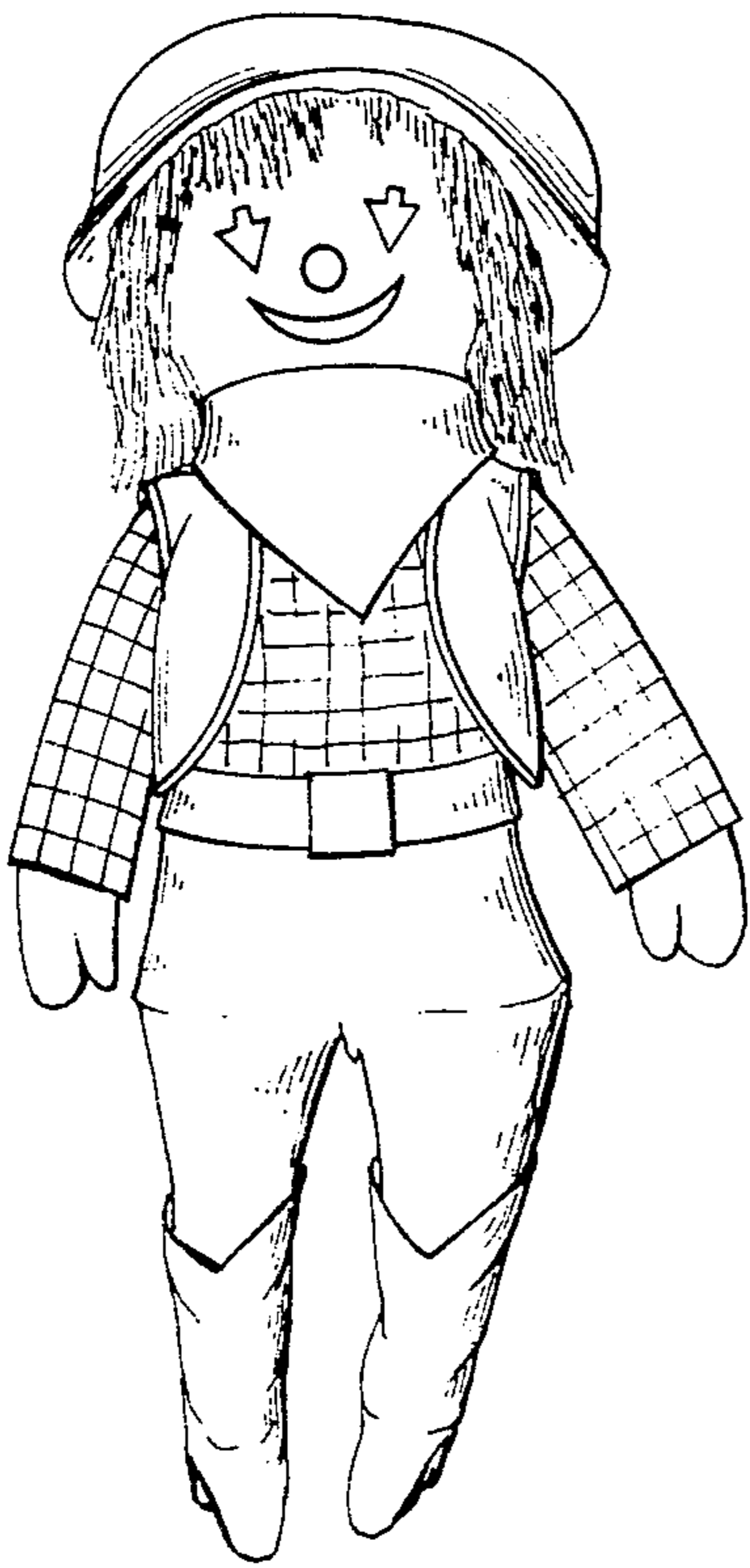

Fig. 3

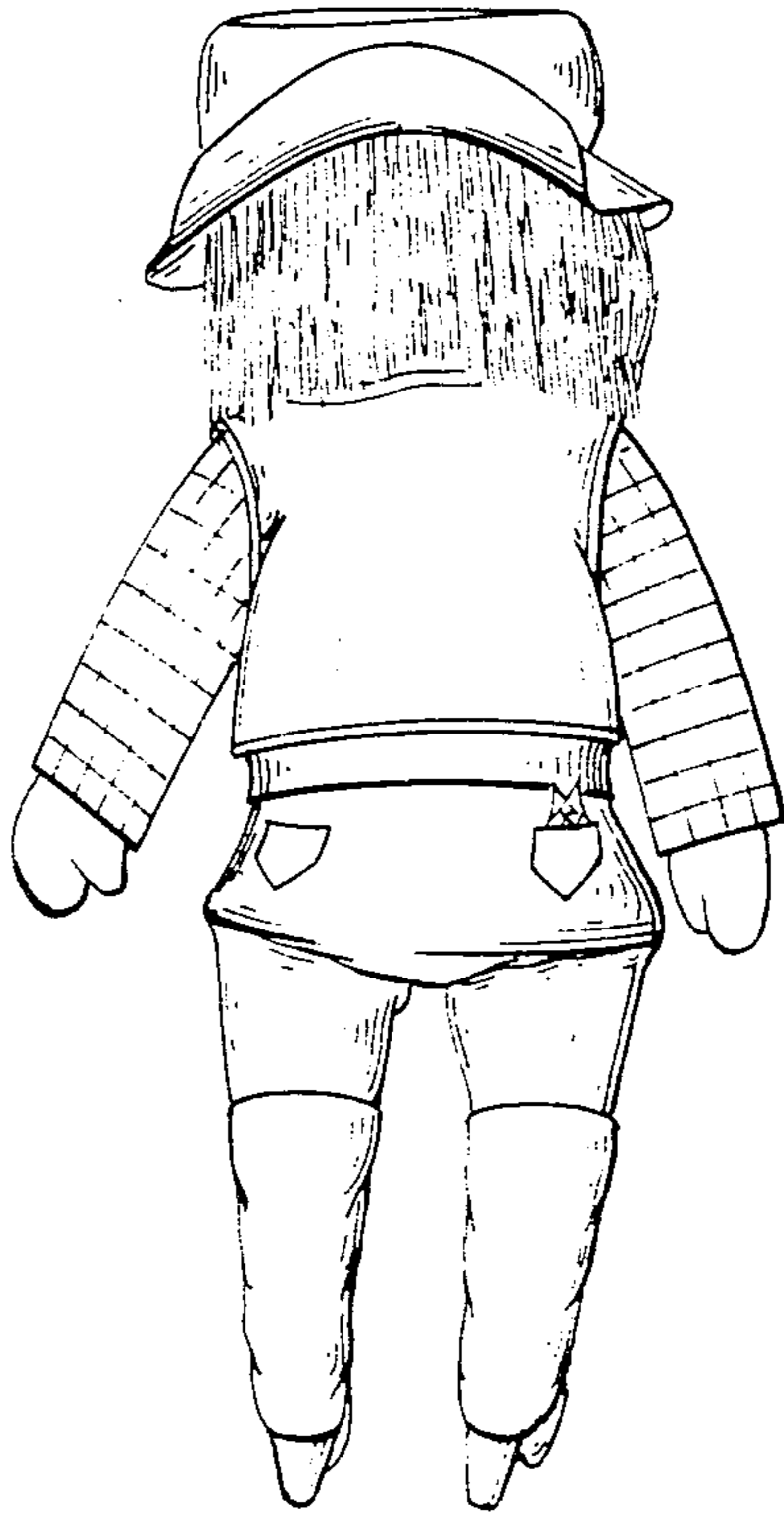

Fig. 4