

- [54] WHEEL
- [75] Inventor: Stanley C. Hess, Chatsworth, Calif.
- [73] Assignee: B.M.X. Products, Inc., Moorpark, Calif.
- [**] Term: 14 Years
- [21] Appl. No.: 414,396
- [22] Filed: Sep. 2, 1982
- [52] U.S. Cl. D12/169
- [58] Field of Search D12/205, 208; 301/64 R, 301/65, 66, 73, 96, 97

- [56] **References Cited**
- U.S. PATENT DOCUMENTS**
- 1,078,522 11/1913 Summerscales 301/96
- FOREIGN PATENT DOCUMENTS**
- 860133 9/1940 France 301/96
- OTHER PUBLICATIONS**
- American Bicyclist & Motorcyclist, 7/80, p. 8, Front Wheel Of Bicycle, top of page.
- American Bicyclist & Motorcyclist, 11/80, p. 10, Front Wheel Of Bicycle, top of page.

Cycl-ology Catalog, p. 98, Wheel Rim No. 256, top of page.

Primary Examiner—James M. Gandy
Attorney, Agent, or Firm—Spensley, Horn, Jubas & Lubitz

[57] CLAIM

The ornamental design for a wheel, as shown and described.

DESCRIPTION

FIG. 1 is a front perspective view of a wheel showing my new design;
 FIG. 2 is a front elevation view thereof;
 FIG. 3 is a right side elevation view thereof;
 FIG. 4 is a greatly enlarged fragmentary plan view thereof taken along line 4—4 in FIG. 3;
 FIG. 5 is a greatly enlarged fragmentary sectional view thereof taken along line 5—5 in FIG. 4;
 FIG. 6 is a greatly enlarged sectional view thereof taken along line 6—6 in FIG. 5; and
 FIG. 7 is a greatly enlarged sectional view thereof taken along line 7—7 in FIG. 5.

The characteristic feature of the design resides in the provision of radially-disposed, axially-oriented circular openings interspersed with alternating axially-offset spoke ends.

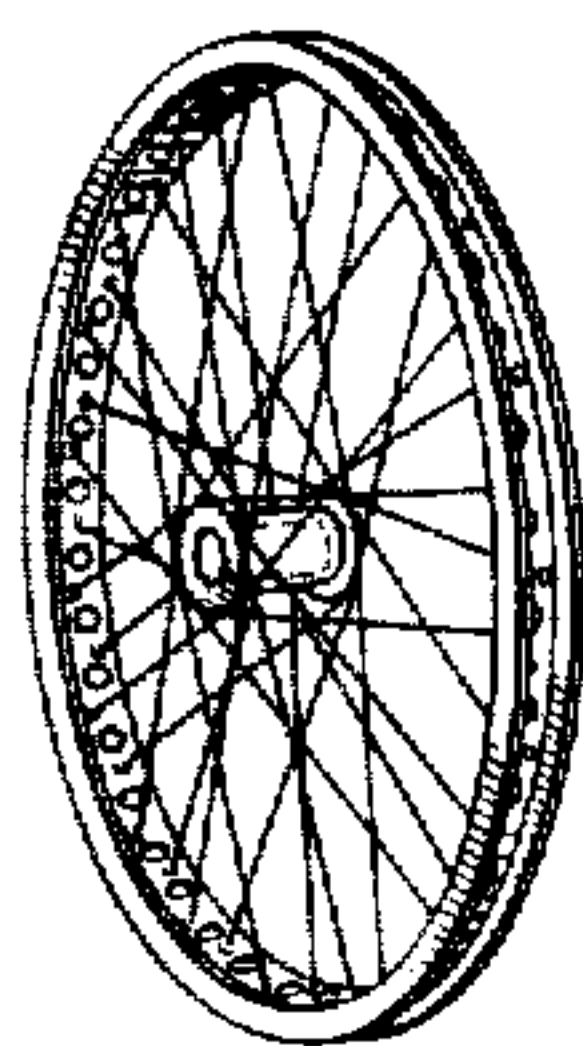

FIG. 1

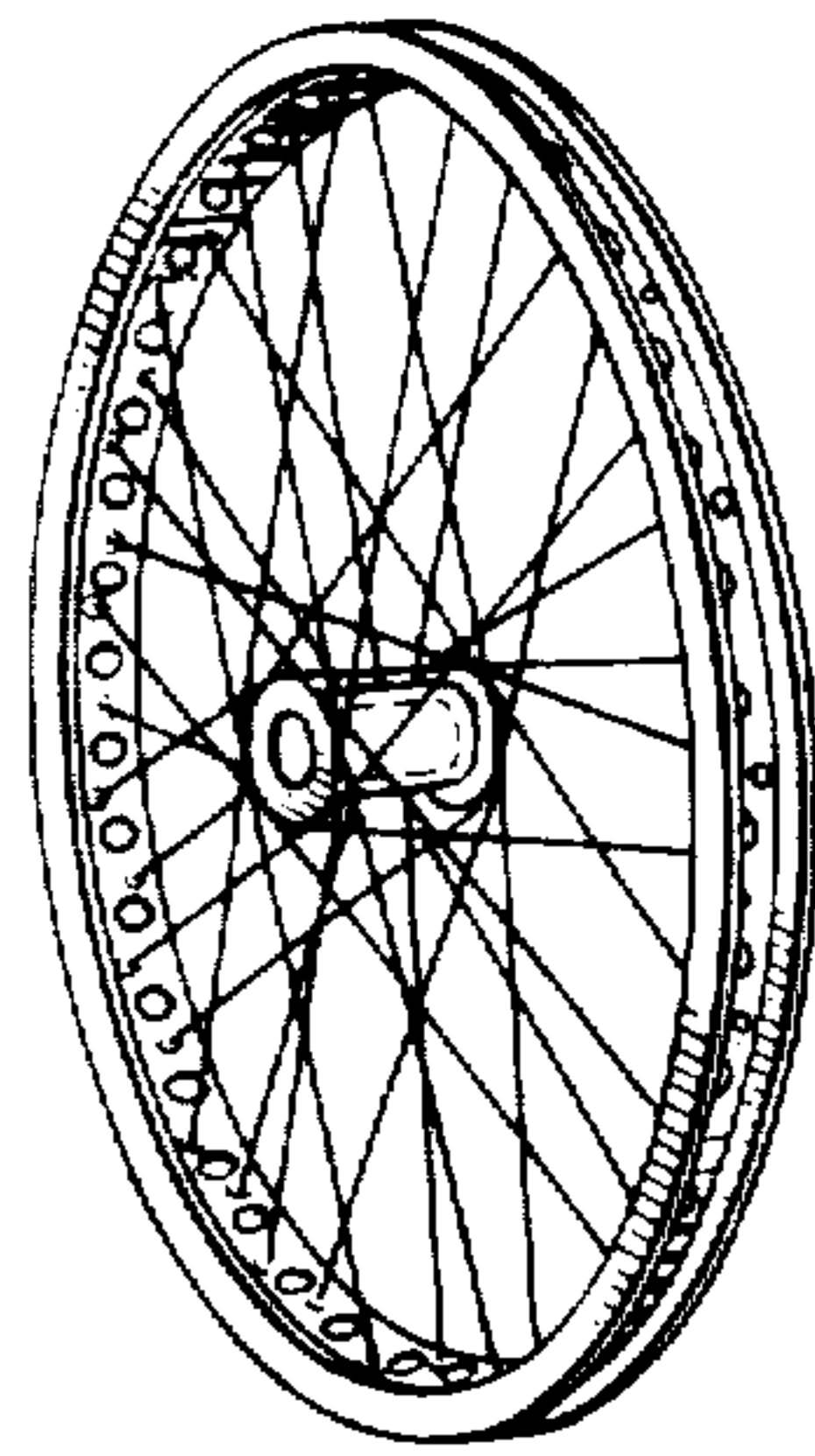

FIG. 2



FIG. 3

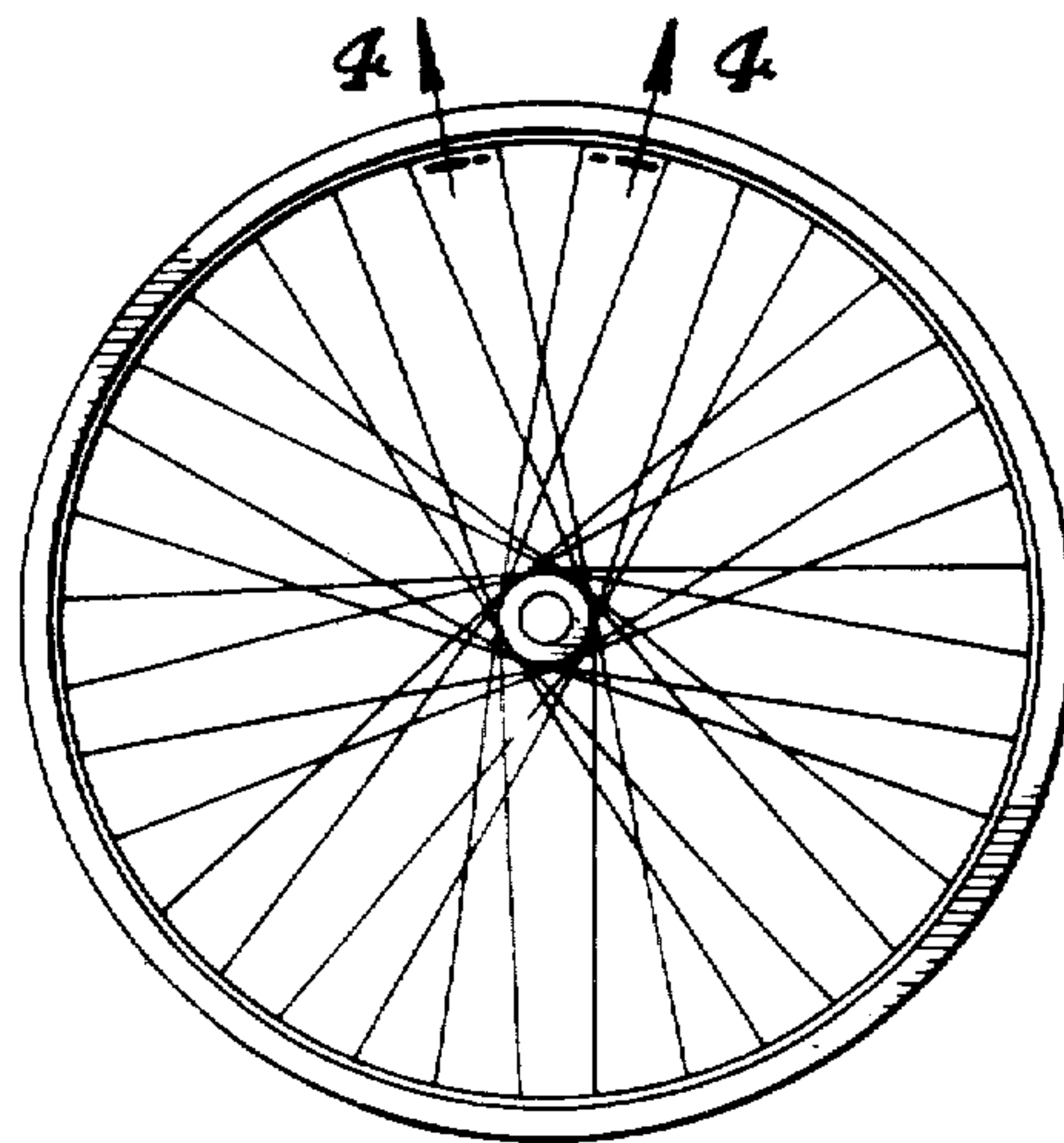

FIG. 4

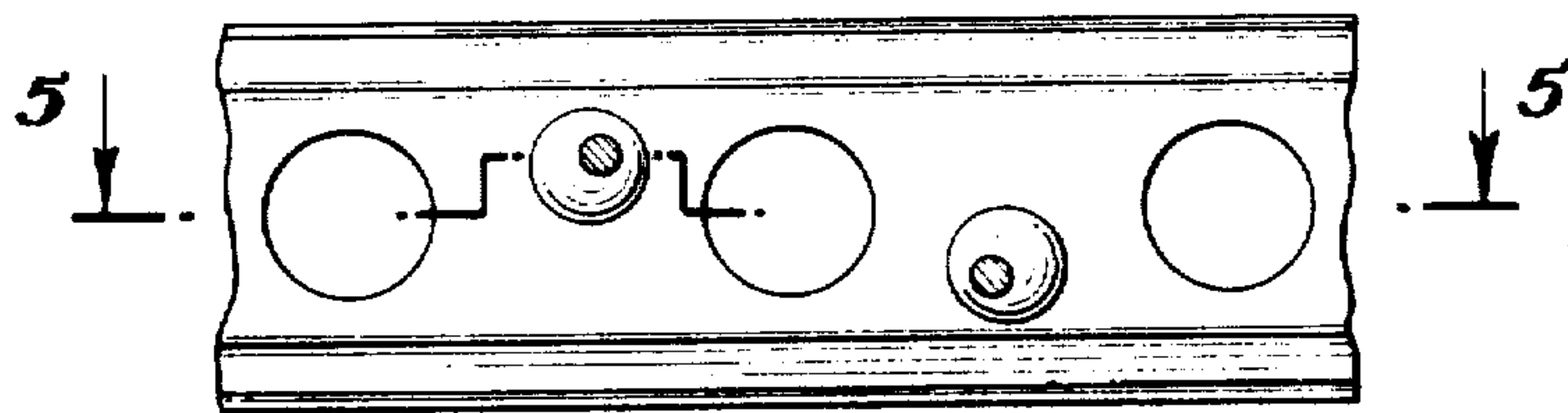

FIG. 6

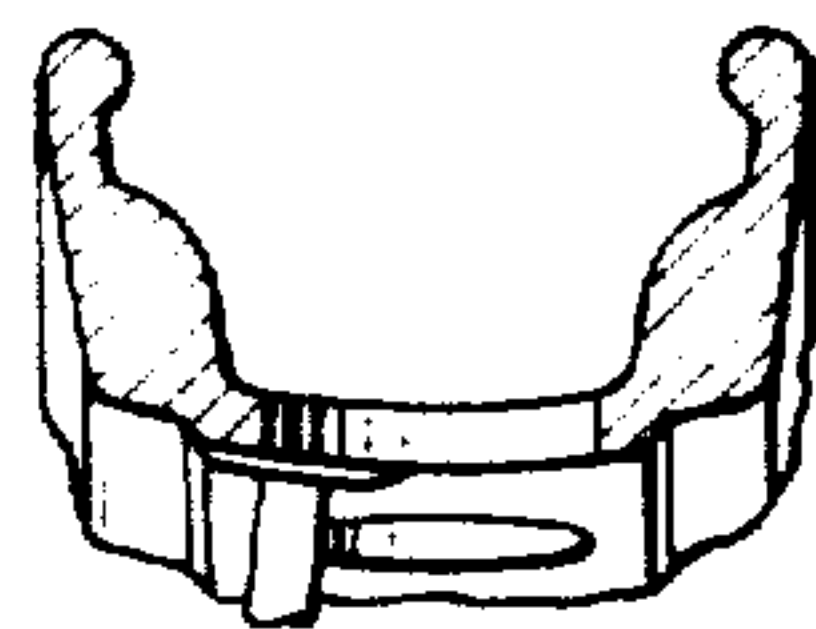

FIG. 5

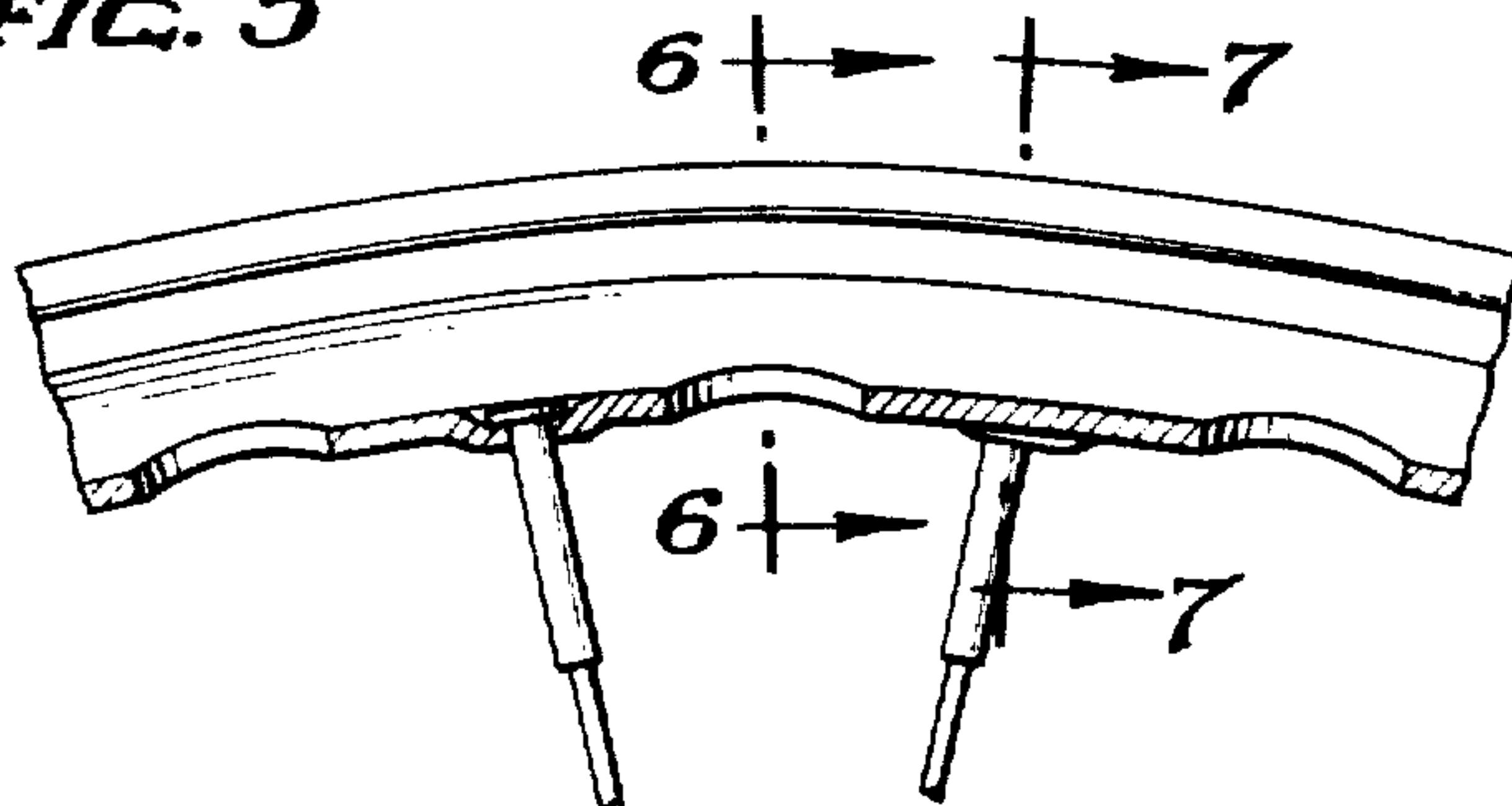

FIG. 7

