

[54] AUTOMOBILE TIRE

[75] Inventors: Katsubumi Ohta; Kazuyoshi Mineya, both of Hiratsuka; Mituo Maeda, Hadano, all of Japan

[73] Assignee: The Yokohama Rubber Co., Ltd., Tokyo, Japan

[**] Term: 14 Years

[21] Appl. No.: 479,312

[22] Filed: Mar. 28, 1983

[30] Foreign Application Priority Data

Sep. 28, 1982 [JP] Japan 57-43748
[52] U.S. Cl. D12/142
[58] Field of Search D12/141-143, D12/146-151; 152/209 R, 209 A, 209 B, 209 D

[56] References Cited

U.S. PATENT DOCUMENTS

D. 219,092 10/1970 Boileau D12/141
D. 255,229 6/1980 Major et al. D12/143

OTHER PUBLICATIONS

1982 Tread Design Guide, p. 19, Bridgestone RD-170 V2 Steel Tire & RD-123 & RD-116 Steel Tire. Publication entitled "1979 Tread Design Guide", 1979, Bennett Garfield Publication, p. 12, Firestone S/S Radial.

Primary Examiner—James M. Gandy
Attorney, Agent, or Firm—Armstrong, Nikaido, Marmelstein & Kubovcik

[57] CLAIM

The ornamental design for an automobile tire, as shown and described.

DESCRIPTION

FIG. 1 is a front elevation view of an automobile tire showing our new design it being understood that the tread design is repeated uniformly throughout the circumference of the tire;
FIG. 2 is a left side elevation view thereof;
FIG. 3 is a right side elevation view thereof;
FIG. 4 is a perspective view thereof;
FIG. 5 is an enlarged fragmentary front elevation view thereof; and
FIG. 6 is a greatly enlarged sectional view thereof taken along the line 6—6 in FIG. 5.

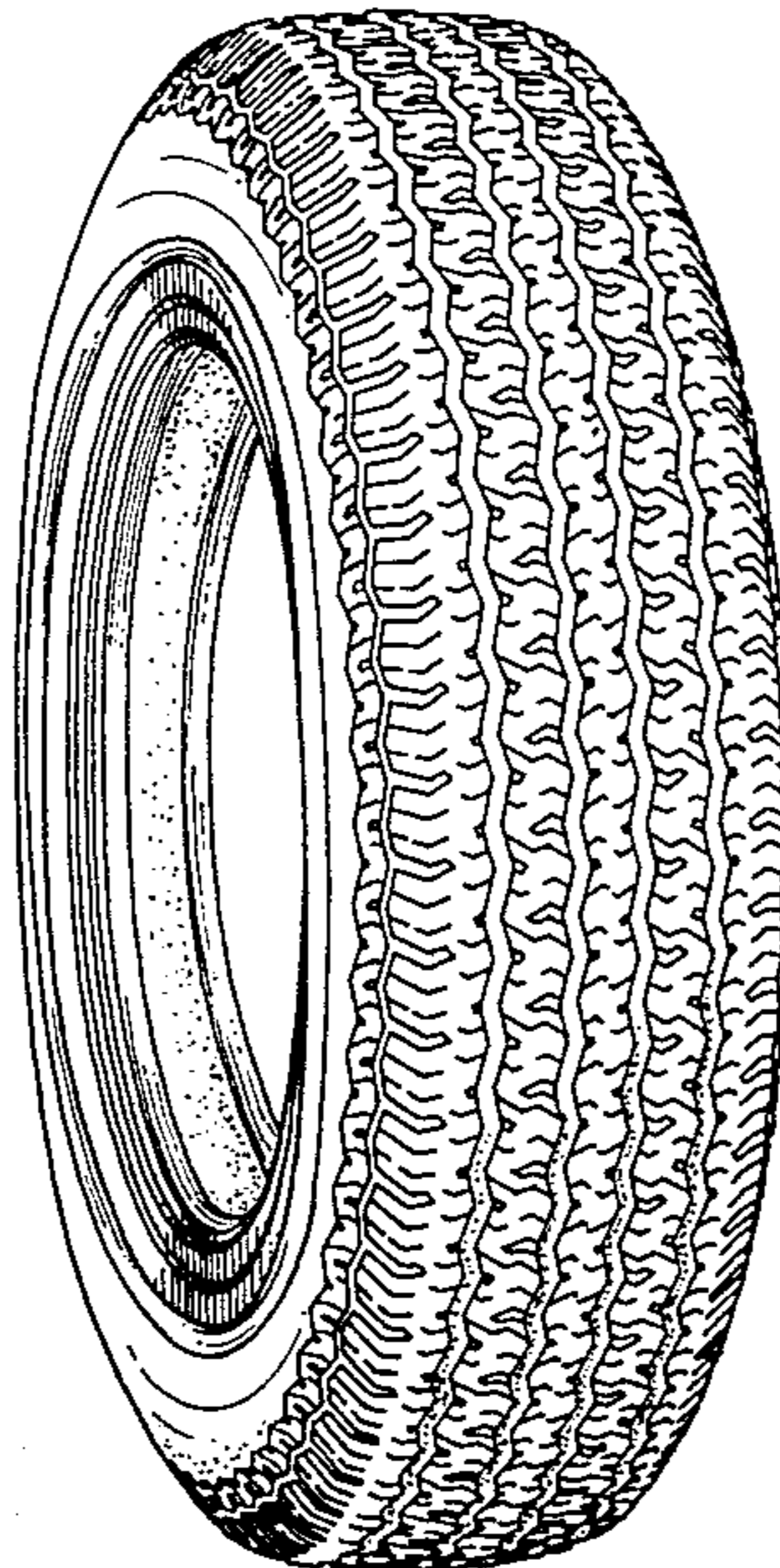

FIG. 1

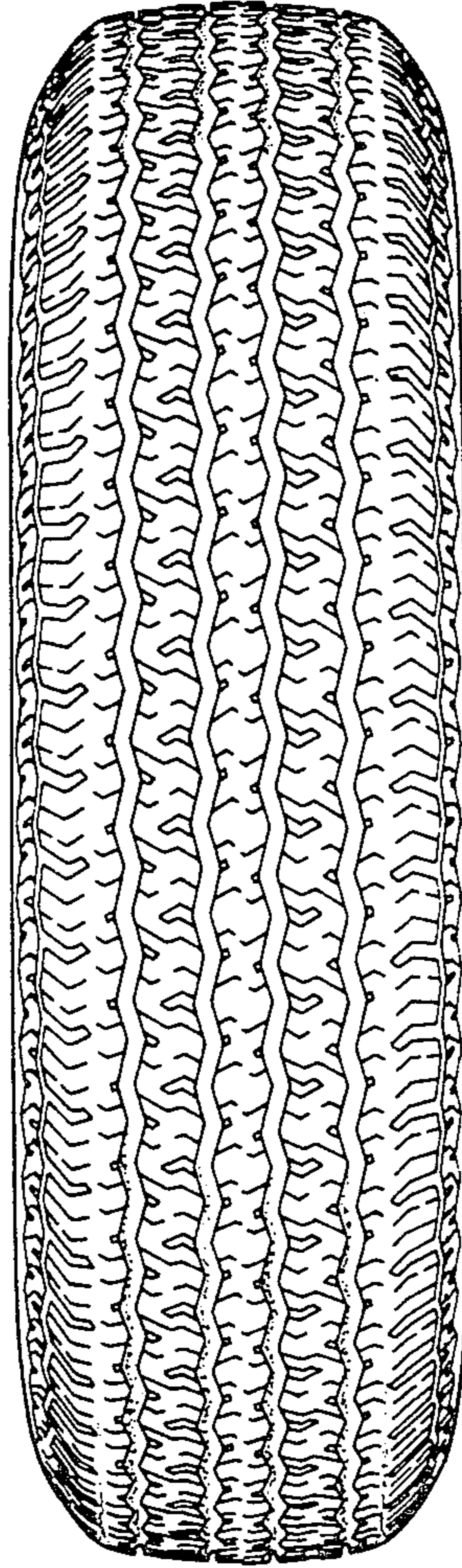

FIG. 2

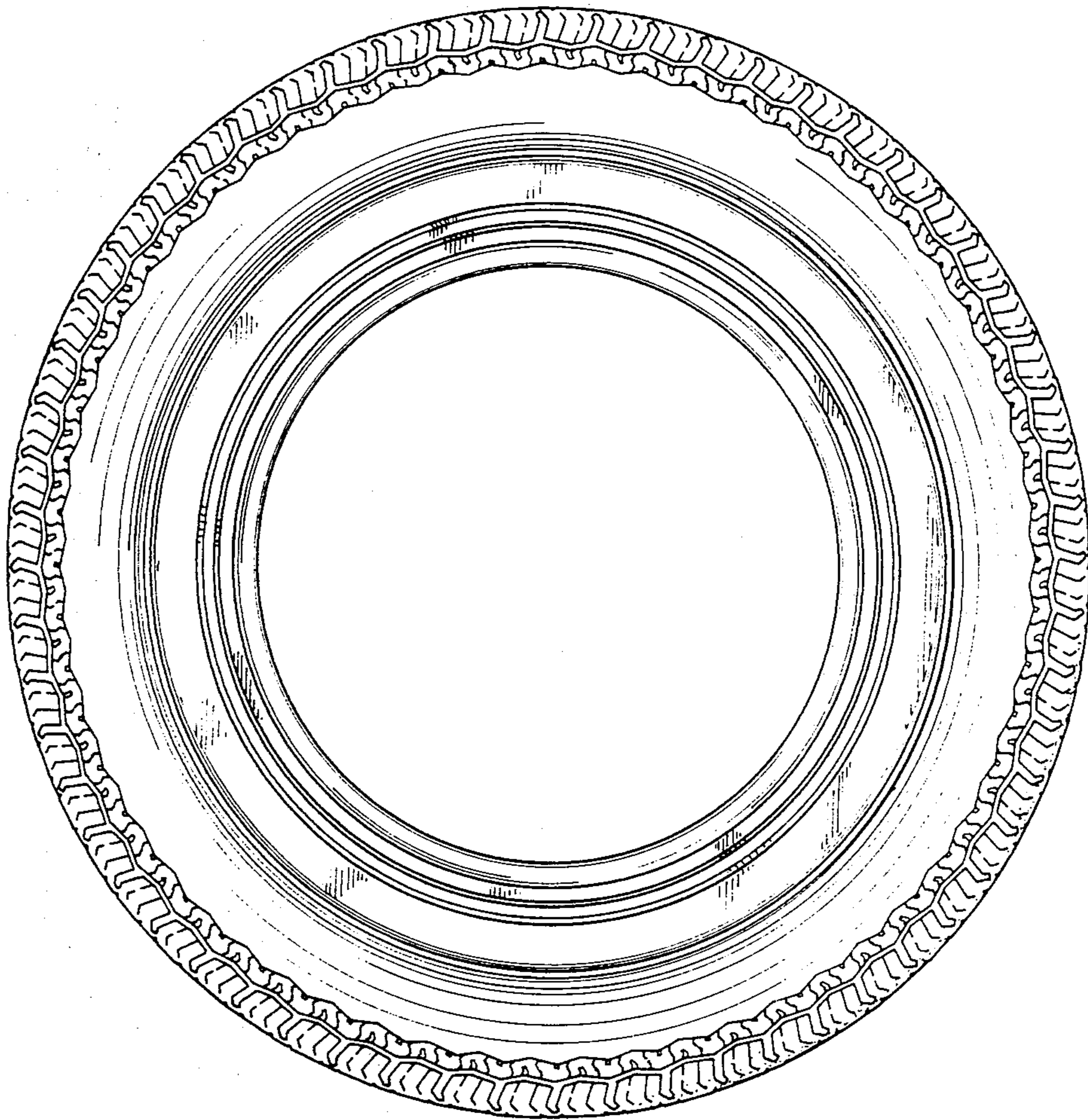

FIG.3

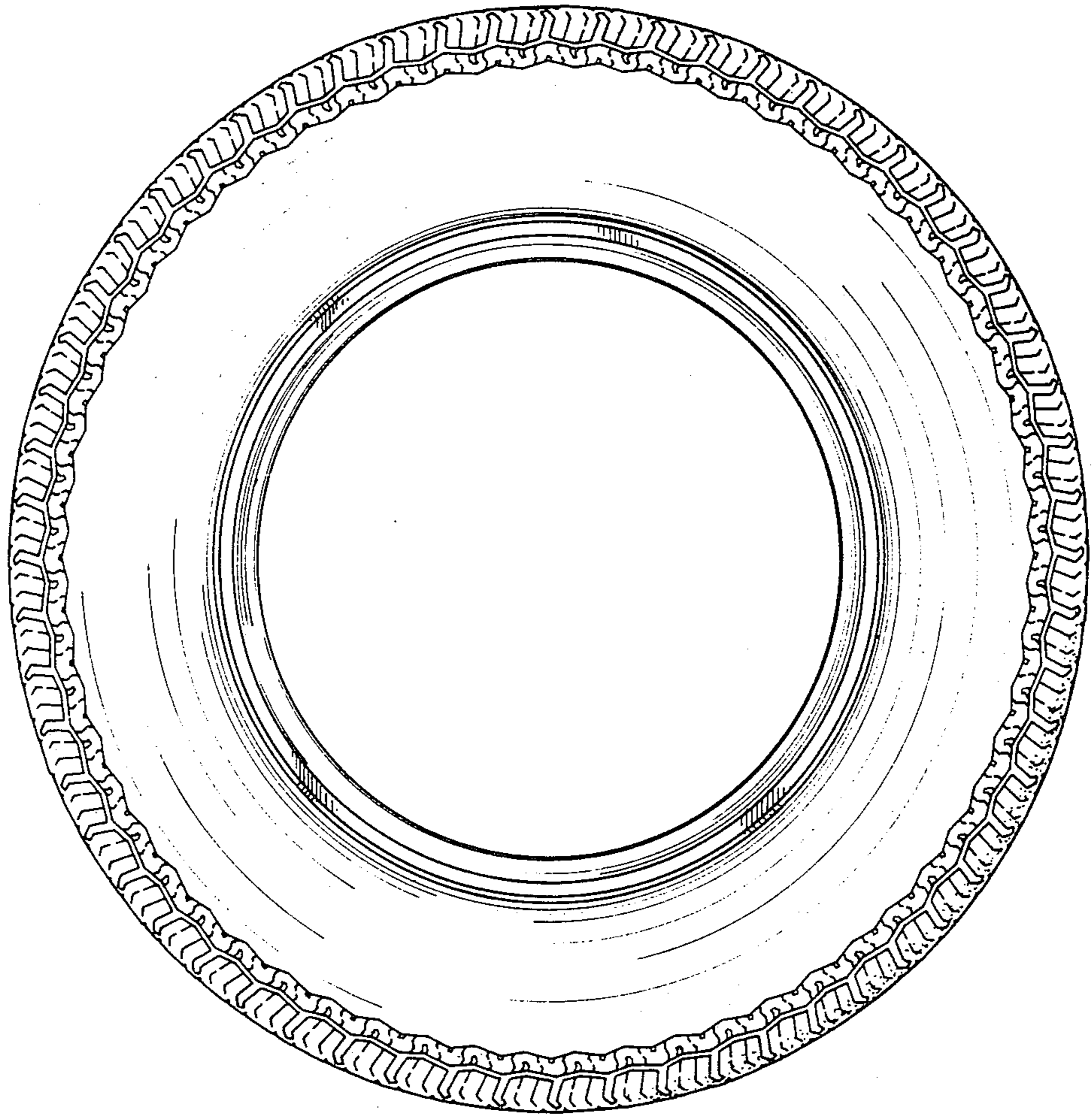

FIG.4

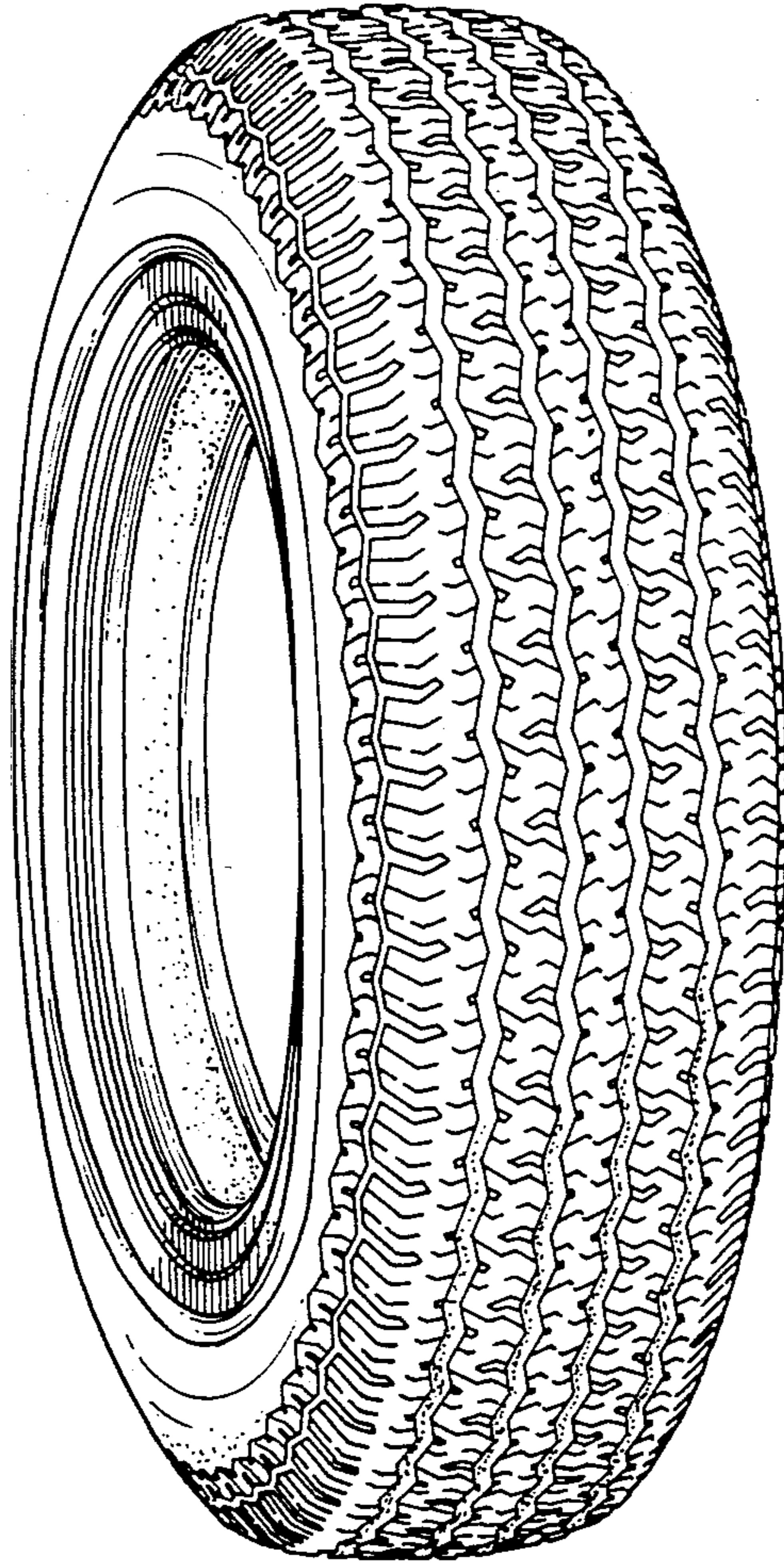

FIG. 5

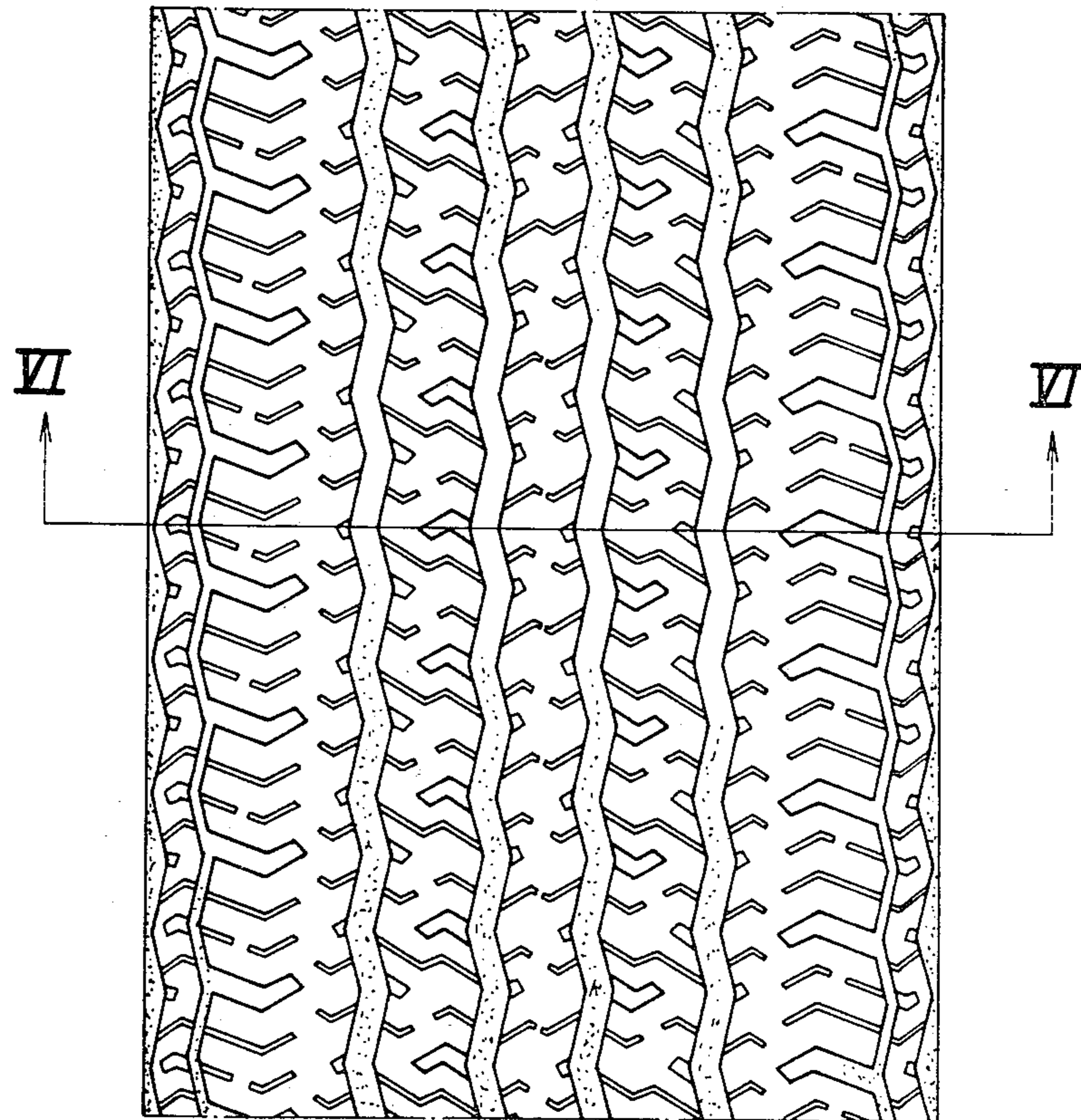

FIG.6

