

[54] **TOY ANIMAL FIGURE**

[75] **Inventor: Marilyn L. Conklin, Devon, Pa.**

[73] **Assignee: Mattel, Inc.**

[**] **Term: 14 Years**

[21] **Appl. No.: 492,530**

[22] **Filed: May 9, 1983**

[52] **U.S. Cl. D21/161**

[58] **Field of Search D21/161**

[56] **References Cited**

PUBLICATIONS

Arrow Squeeze Toys Cat., p. 13, top, "Bowser-Wowser".

Dakin & Co., Spring-Summer, 1976, p. 4, lower left, item 1925, Rufus.

Montgomery Ward Xmas Cat., 1974, p. 300, upper left, item No. 1, Yorkshire Terrier.

Primary Examiner—Melvin B. Feifer
Attorney, Agent, or Firm—Ronald M. Goldman; Melvin A. Klein

[57] **CLAIM**

The ornamental design for a toy animal figure, as shown.

DESCRIPTION

FIG. 1 is a front elevational view of a toy animal figure showing my new design;

FIG. 2 is a rear elevational view thereof;

FIG. 3 is a left side elevational view thereof;

FIG. 4 is a right side elevational view thereof;

FIG. 5 is a top plan view thereof; and

FIG. 6 is a bottom plan view thereof.



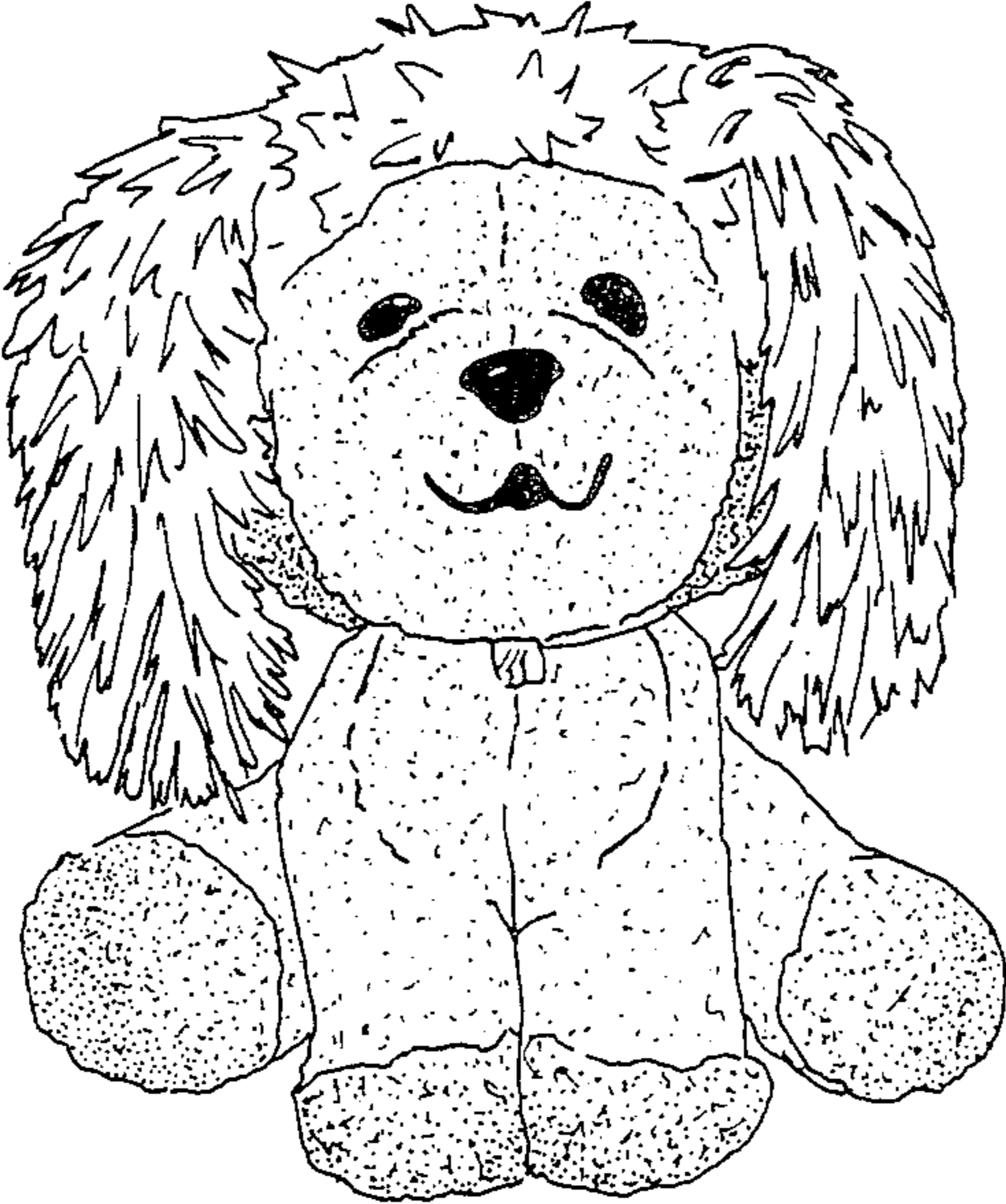

FIG. 1

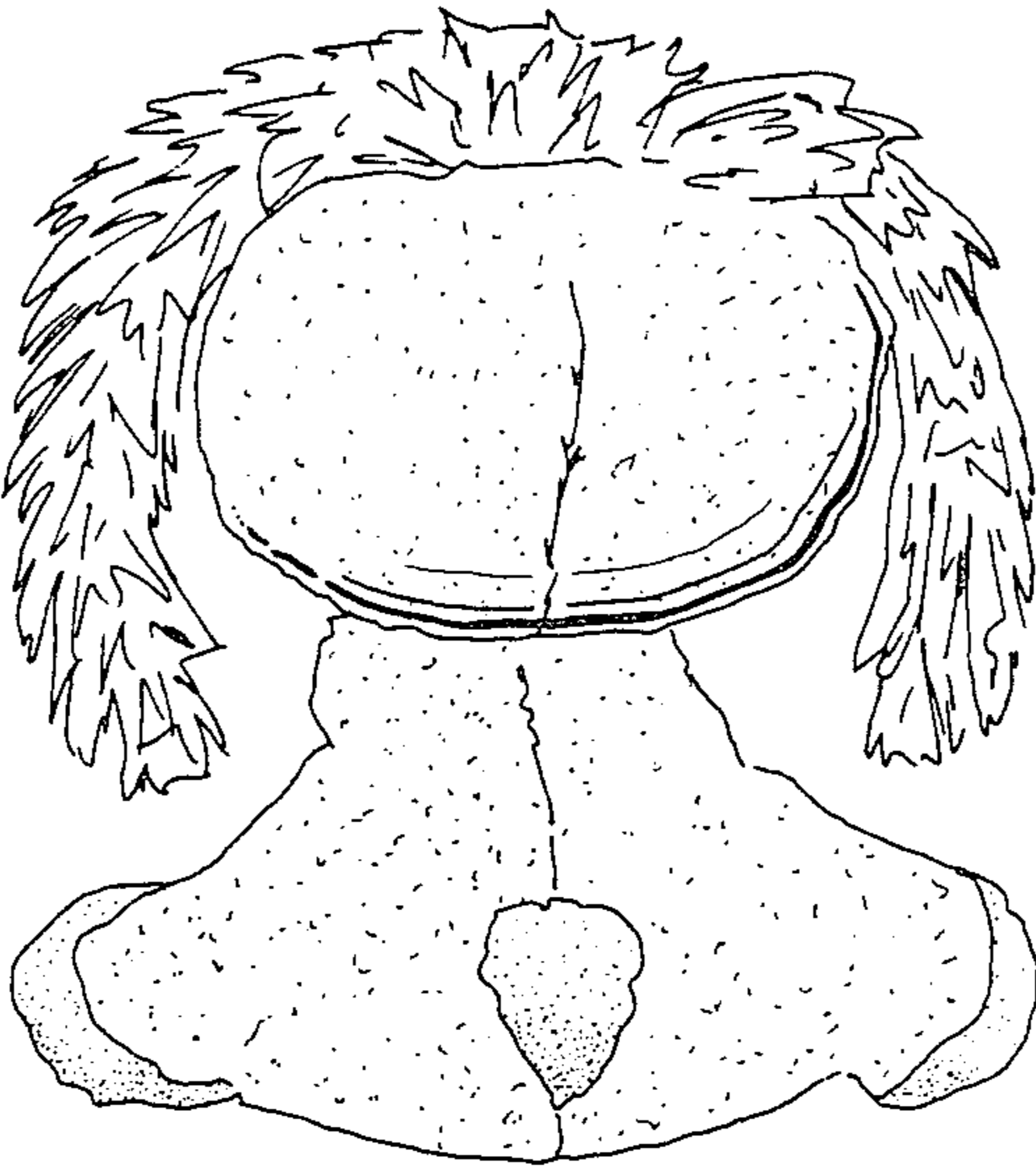

FIG. 2



FIG. 3

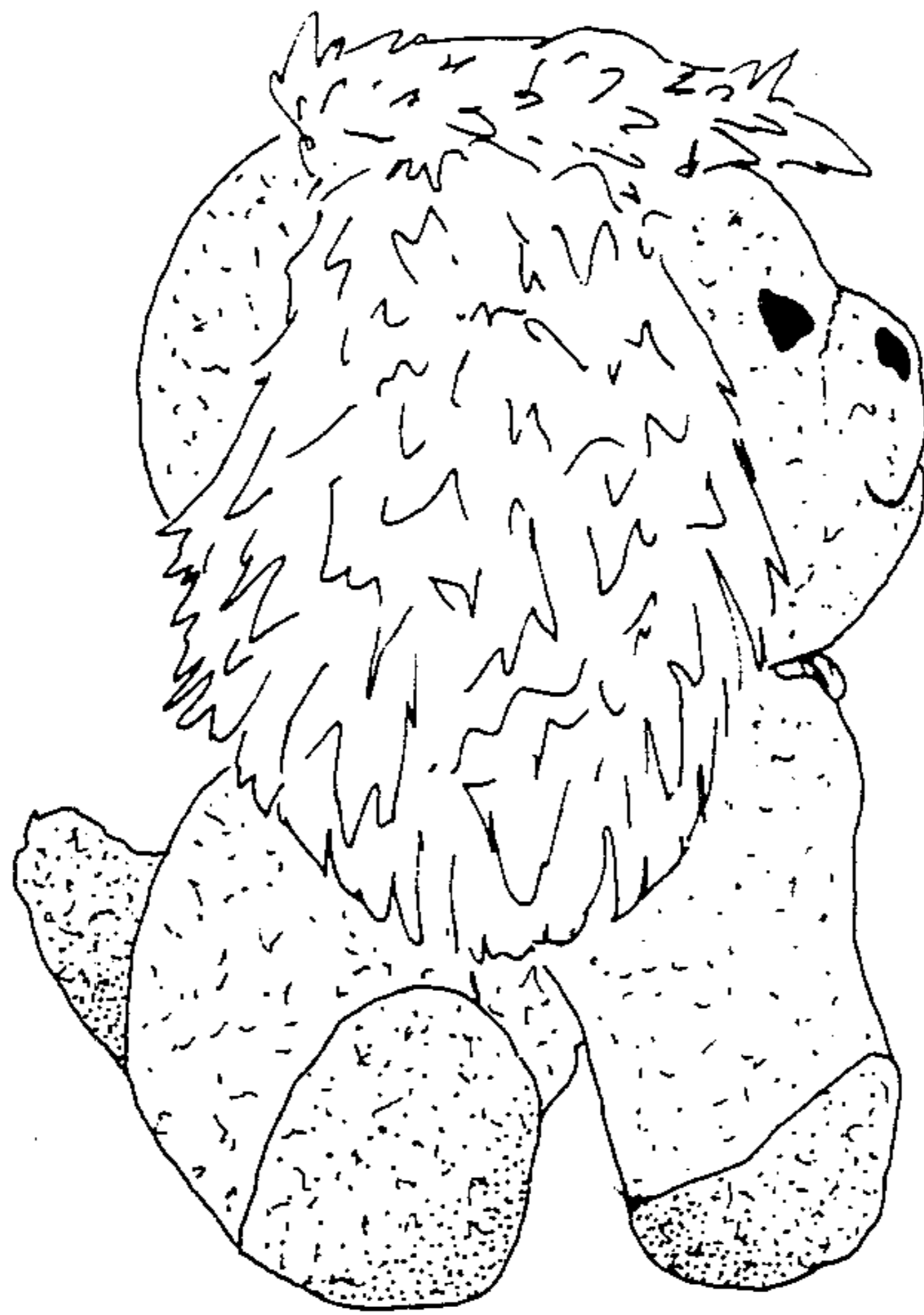

FIG. 4

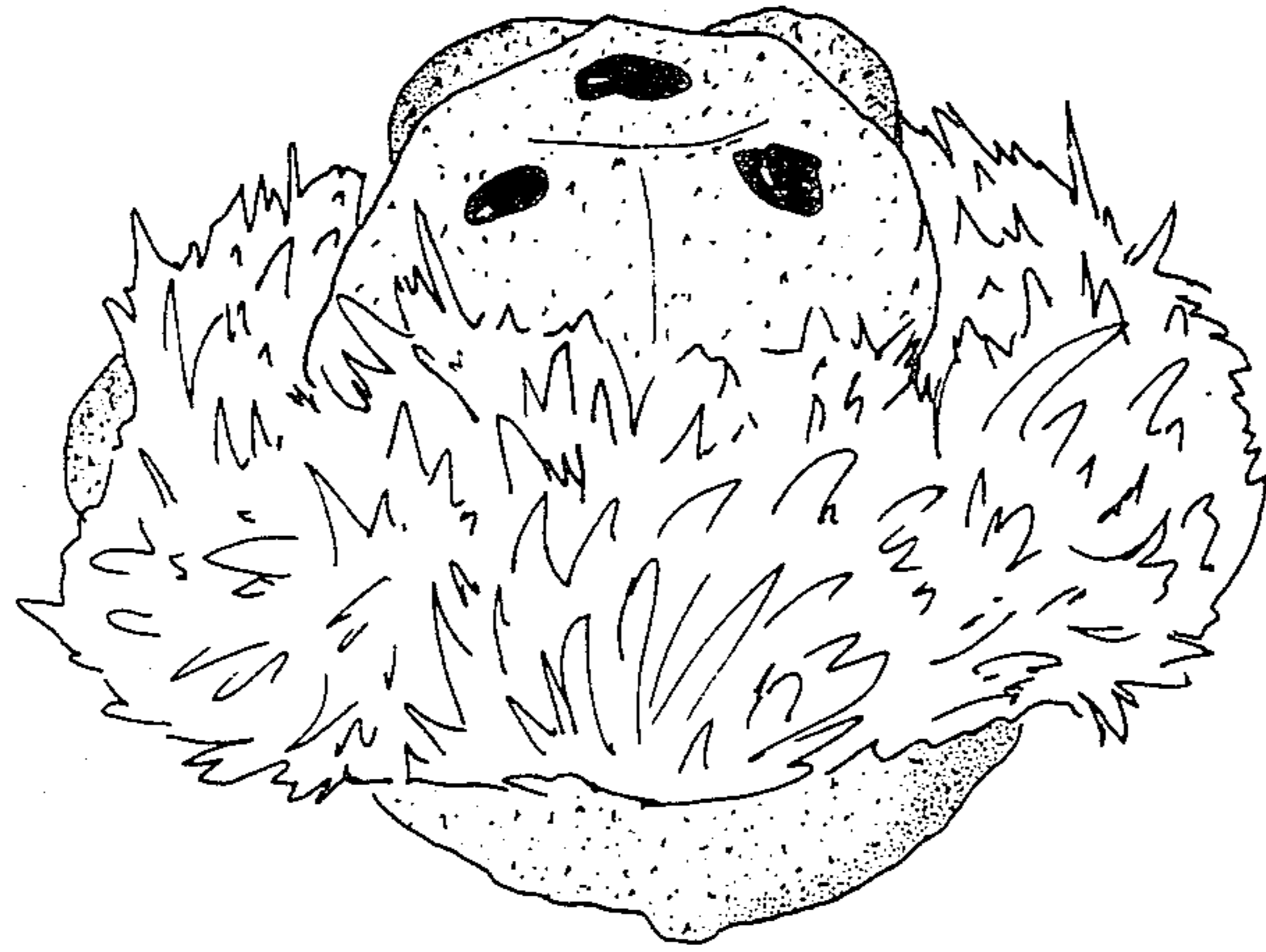

FIG. 5

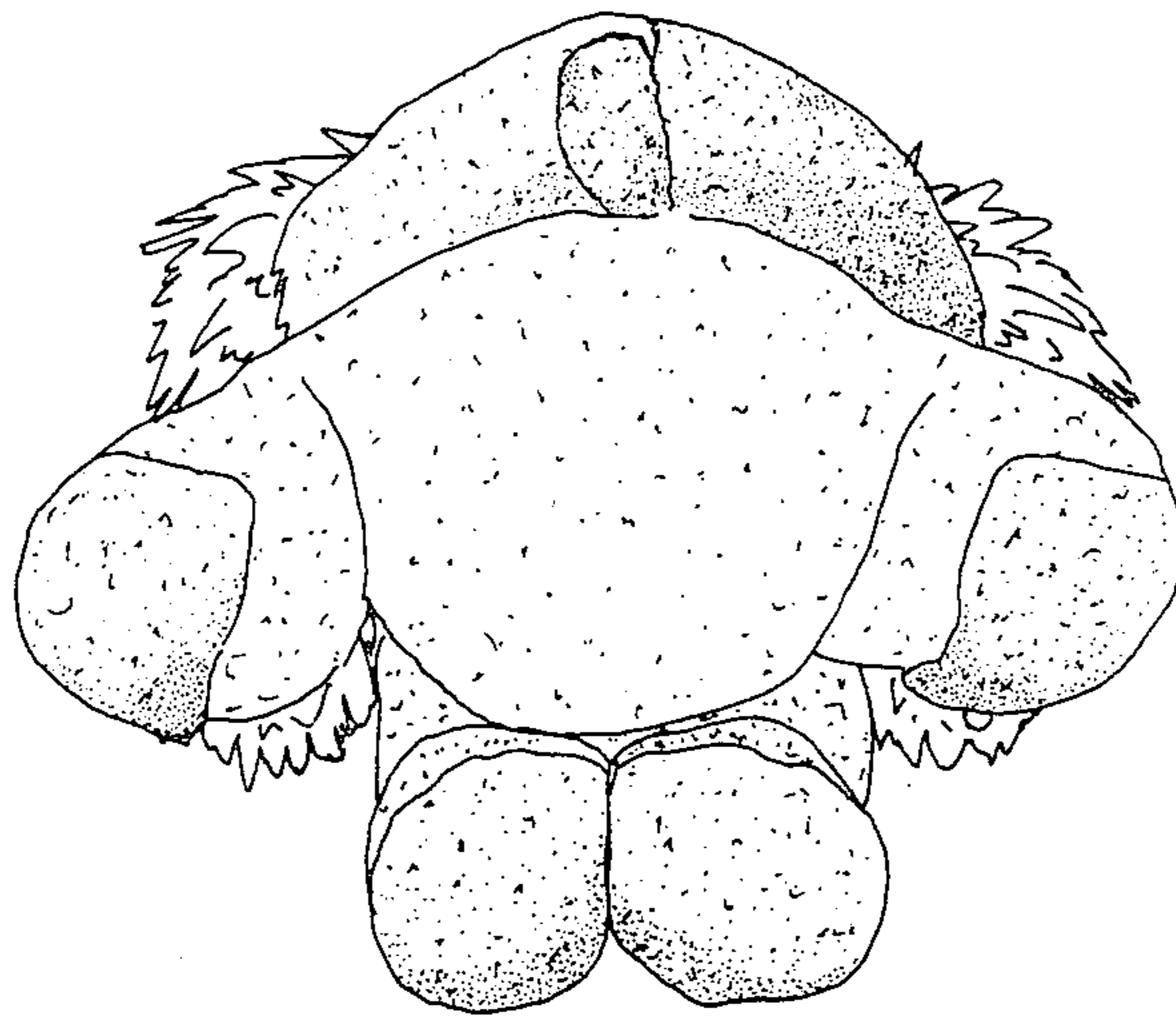

FIG. 6