

United States Patent [19]

Matthaei

[11] Patent Number: **Des. 280,887**

[45] Date of Patent: **** Oct. 8, 1985**

[54] DIET SCALE

[75] Inventor: **Charles W. H. Matthaei**, Gig Harbor, Wash.

[73] Assignee: **Roman Meal Company**, Tacoma, Wash.

[**] Term: **14 Years**

[21] Appl. No.: **468,683**

[22] Filed: **Feb. 22, 1983**

[52] U.S. Cl. **D10/90; D10/95**

[58] Field of Search **D10/87-95; 177/245, 246, 235, 200**

[56] **References Cited**

U.S. PATENT DOCUMENTS

D. 212,386	10/1968	Mathaei	D10/90
D. 250,935	1/1979	Lukvig	D10/90 X
D. 262,693	1/1982	Cain	D10/90
418,708	1/1890	Fitch	177/246 X
460,147	9/1891	Miles	177/126 X

643,162	10/1899	Brackle	D10/90 X
1,015,739	1/1912	Maine	177/126
3,334,698	8/1967	Von Rönn	177/235 X

Primary Examiner—Nelson C. Holtje
Attorney, Agent, or Firm—Cushman, Darby & Cushman

[57] CLAIM

The ornamental design for a diet scale, as shown and described.

DESCRIPTION

FIG. 1 is a front and top left perspective view of a diet scale showing my new design;
FIG. 2 is a left side elevational view thereof;
FIG. 3 is a top plan view thereof;
FIG. 4 is a bottom plan view thereof;
FIG. 5 is a front elevational view thereof; and
FIG. 6 is a rear elevational view thereof.
The broken line showings of indicia and a sliding weight in FIGS. 1-6 are environmental only and form no part of the claimed design; and, the right side of the scale is a mirror image to the left side.

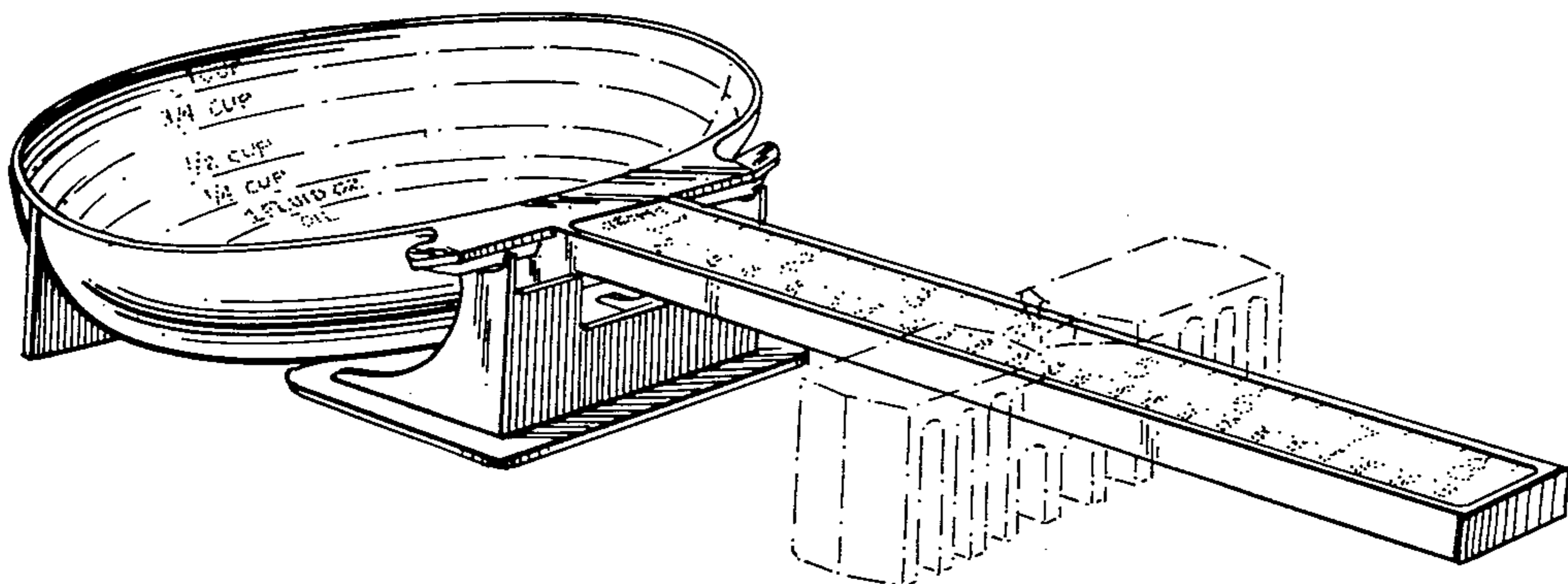

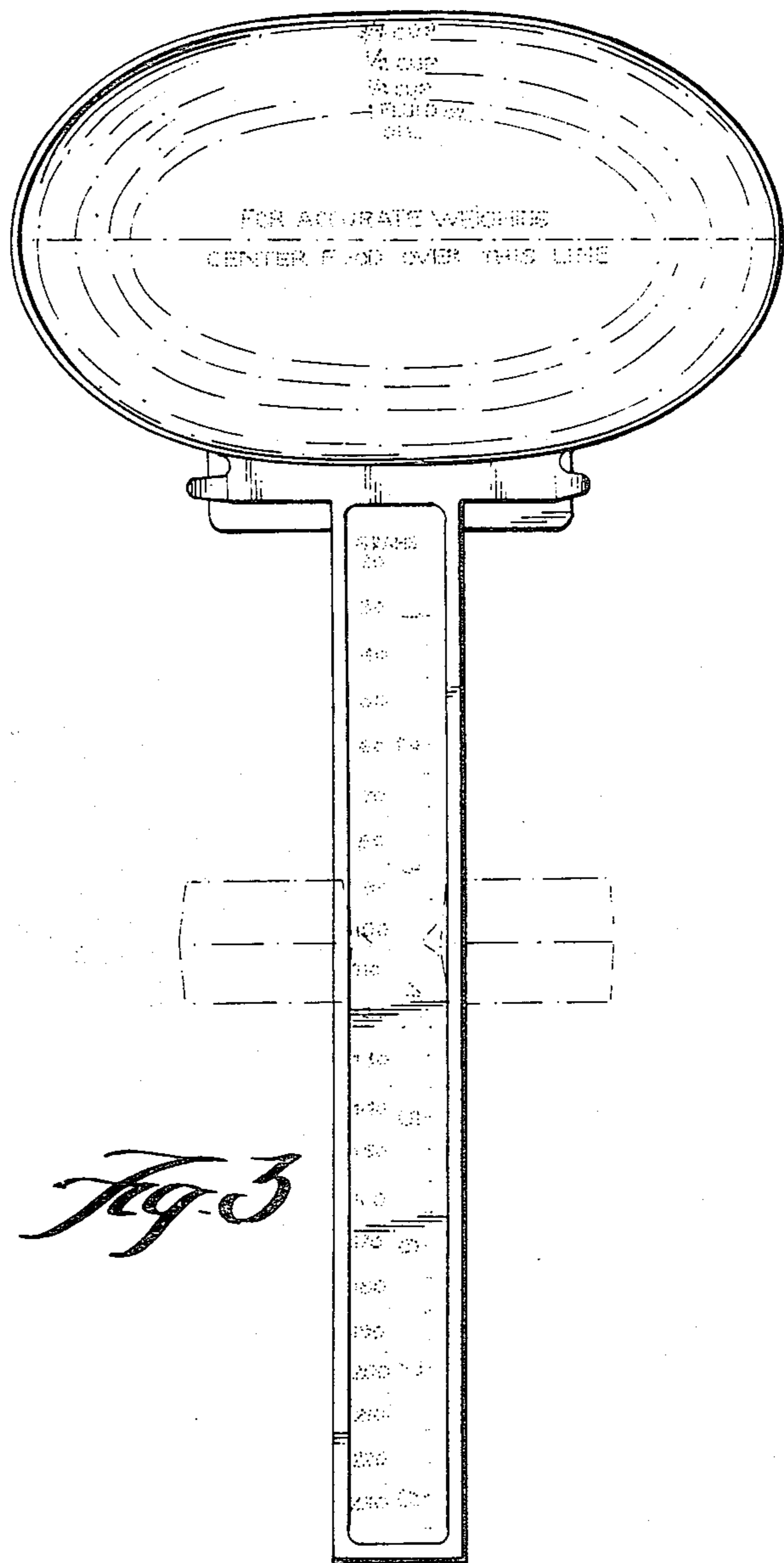
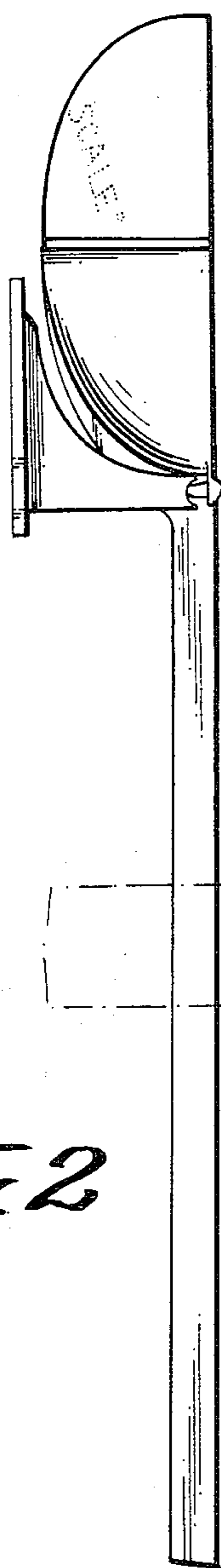
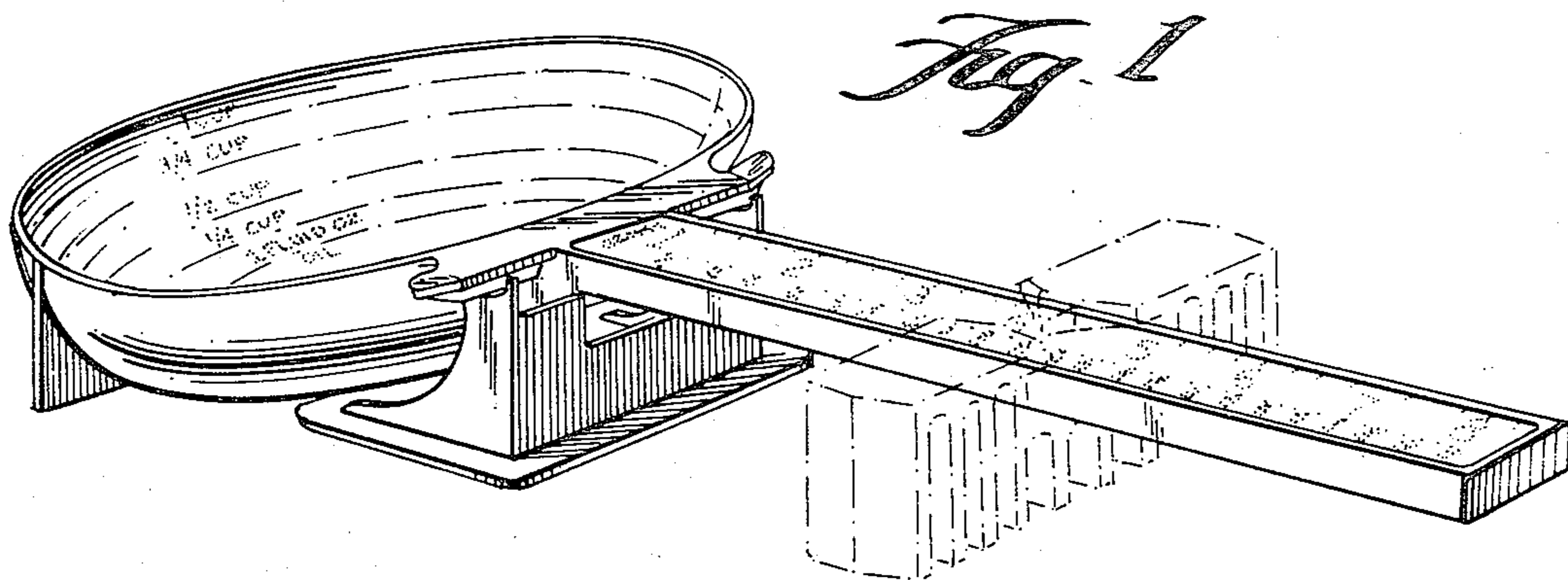

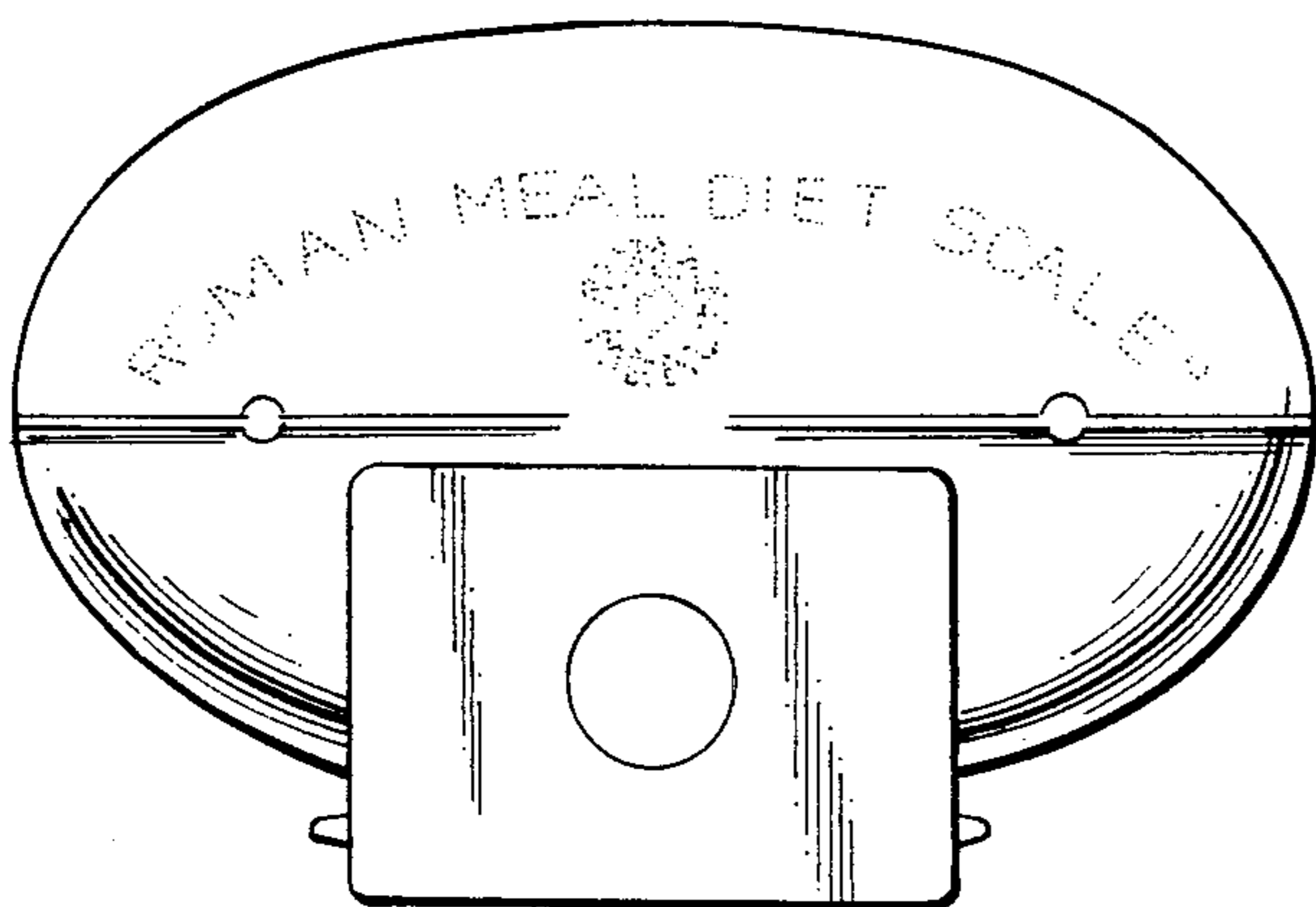

Fig. 4

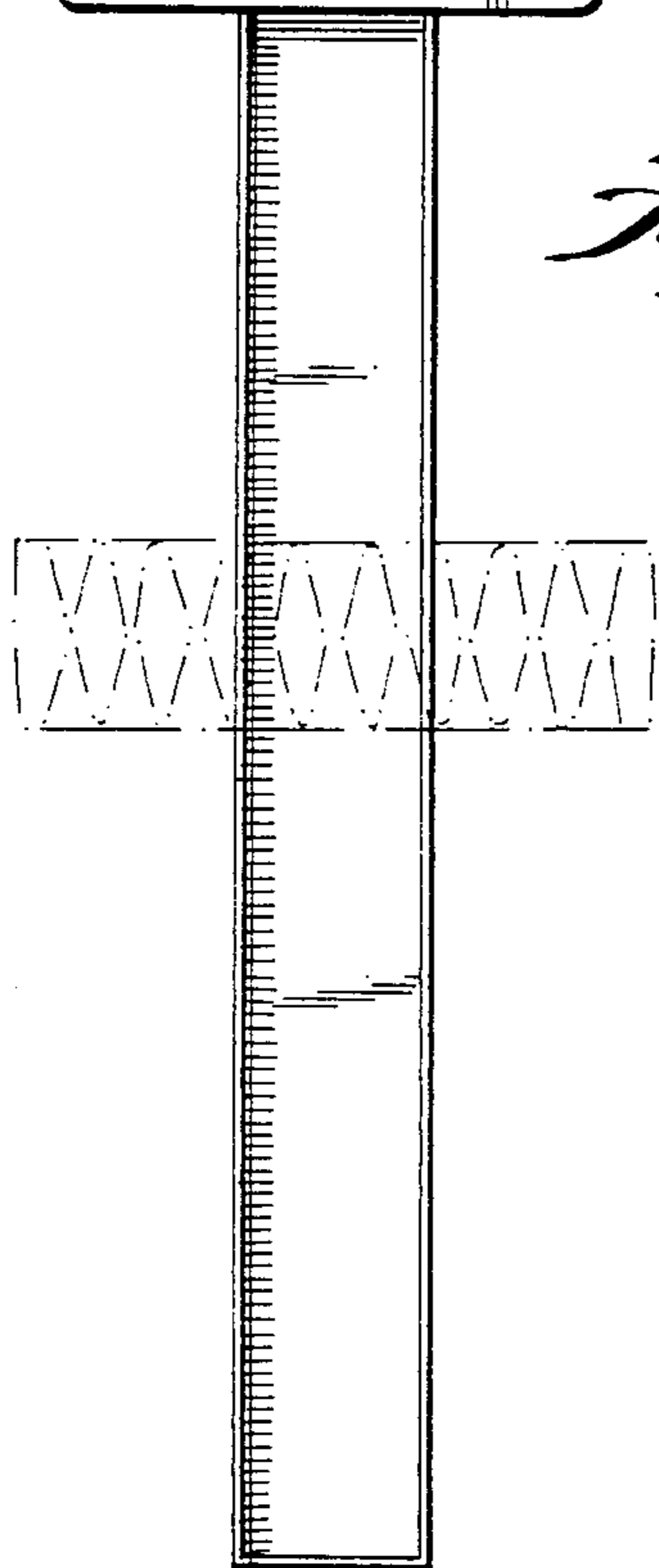

Fig. 5

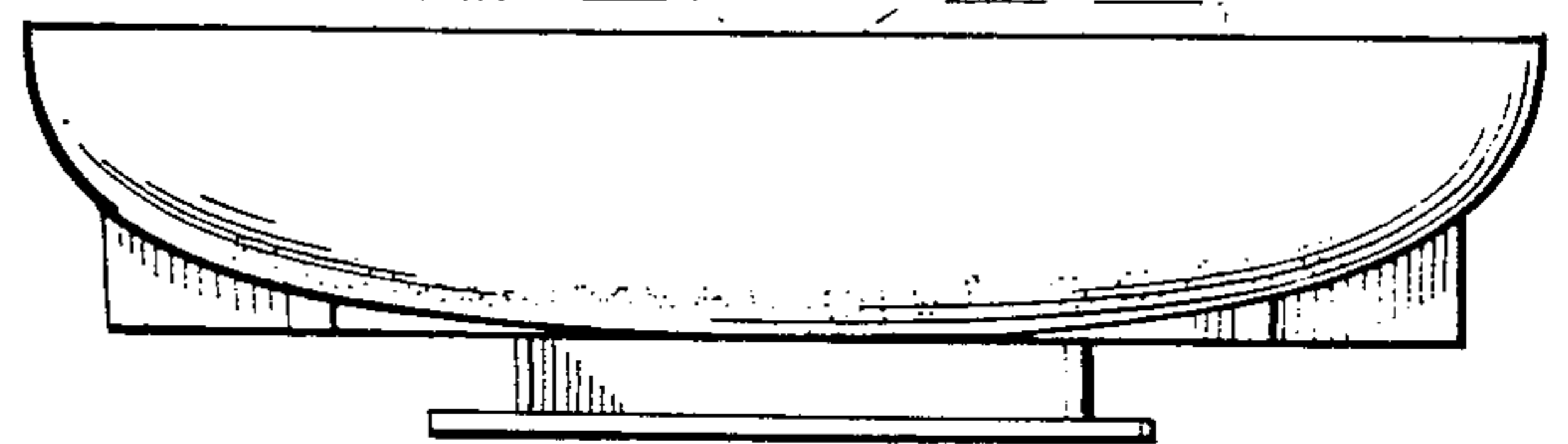
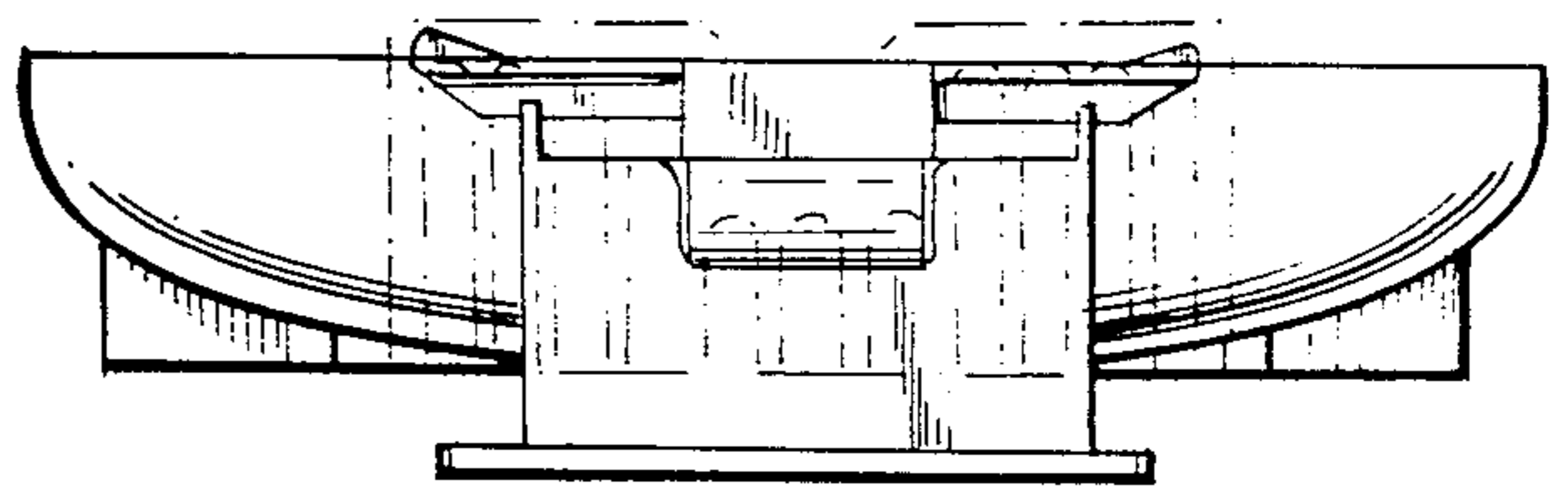

Fig. 6