

United States Patent [19]

Evans

[11] Patent Number: **Des. 280,794**

[45] Date of Patent: **** Oct. 1, 1985**

[54] **CROSS ARM FOR AN ESPALIER FRAME**

[75] Inventor: **Eric R. Evans, Napier, New Zealand**

[73] Assignee: **Ebro Espalier Limited, Ebro Orchards, Napier, New Zealand**

[**] Term: **14 Years**

[21] Appl. No.: **505,476**

[22] Filed: **Jun. 17, 1983**

[30] **Foreign Application Priority Data**

Jun. 1, 1983 [NZ] New Zealand 18180

[52] U.S. Cl. **D8/1; 47/46**

[58] Field of Search **D8/1; 47/44, 46; D25/71, 74**

[56] **References Cited**

U.S. PATENT DOCUMENTS

- D. 156,405 12/1949 Gay D25/71
- D. 179,413 12/1956 D'Amico D25/71
- 183,611 10/1876 Westcott D25/71
- D. 194,125 11/1962 Jacobson D25/71

- D. 195,484 6/1963 Klein D25/71
- D. 223,379 4/1972 Tong D25/71
- 525,010 8/1894 Fuller D8/1
- 619,062 2/1899 Wittich 47/46
- 3,166,869 1/1965 Luper D25/71
- 3,791,070 2/1974 Roberts D47/46
- 4,099,299 7/1978 Bruggert et al. 47/46

Primary Examiner—Wallace R. Burke
Assistant Examiner—Horace B. Fay
Attorney, Agent, or Firm—Holman & Stern

[57] **CLAIM**

The ornamental design for a cross arm for an espalier frame, substantially as shown.

DESCRIPTION

FIG. 1 is a front, top and side perspective view of a cross arm for an espalier frame showing my new design; FIG. 2 is a rear, top and opposite end perspective view thereof; FIG. 3 is a top view thereof; and FIG. 4 is an end view thereof taken in direction 4—4 with respect to FIG. 3.

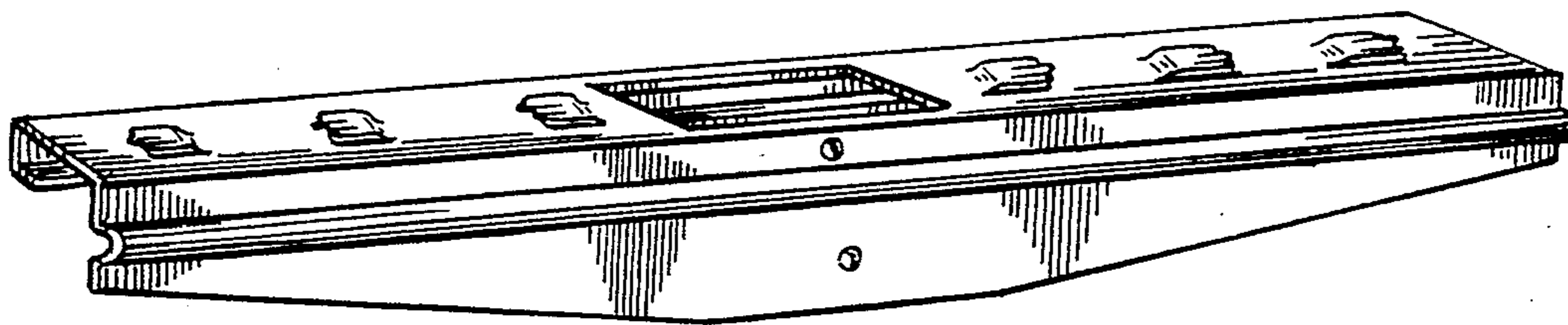

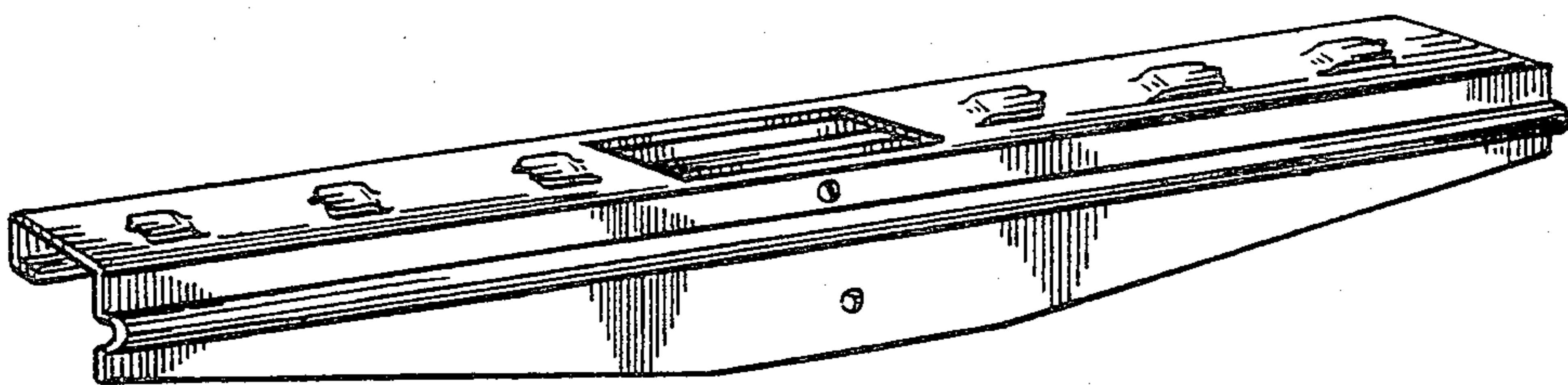

FIG 1

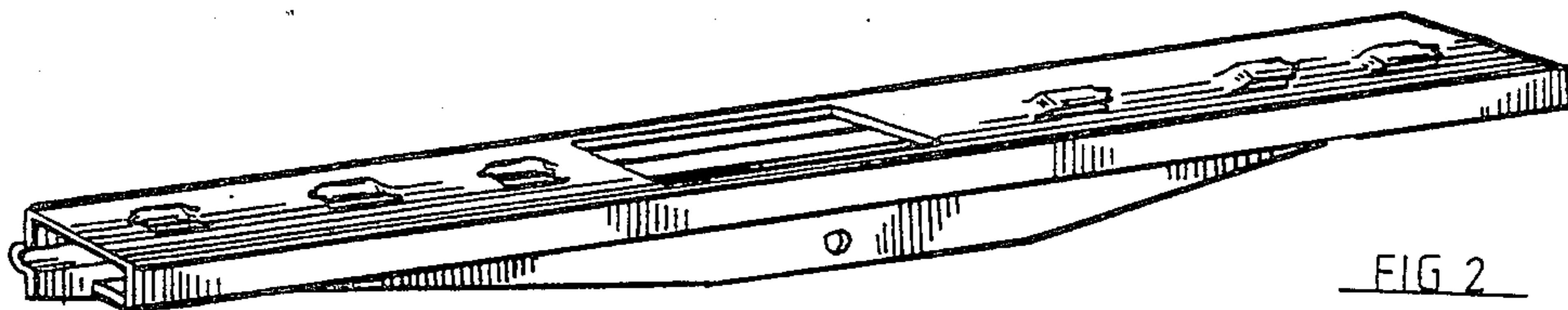

FIG 2

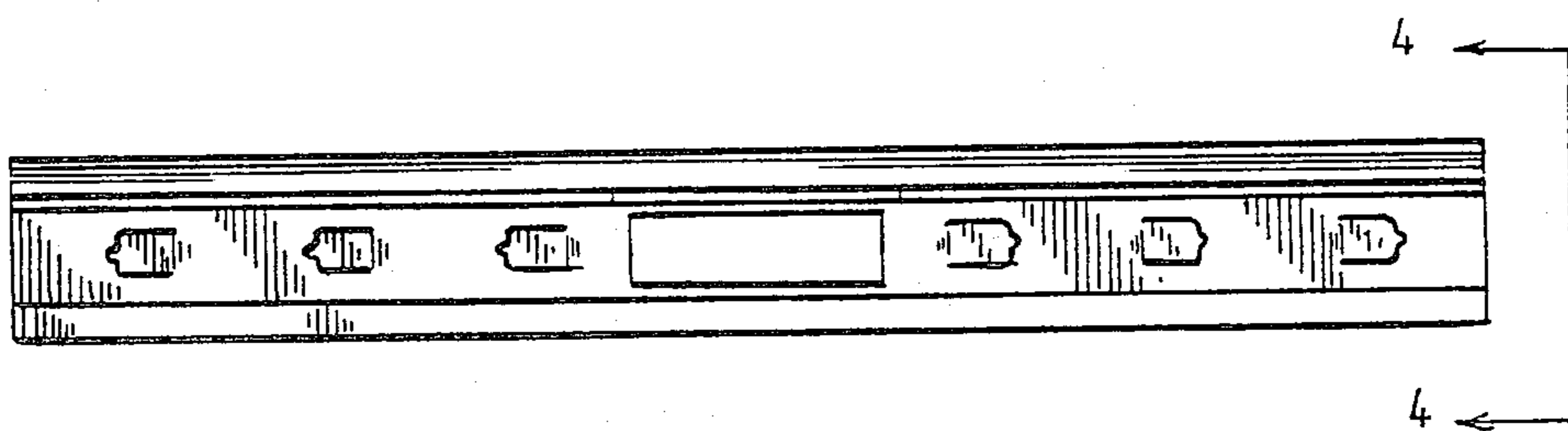

FIG 3

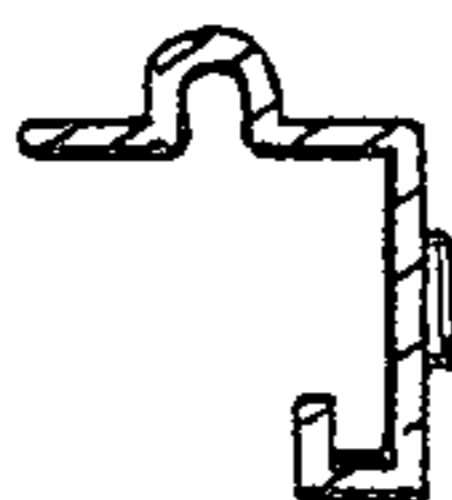

FIG 4