

[54] **TISSUE EMBEDDER**

3,319,289 5/1967 McCormick 425/117

[76] **Inventors: Stephen A. Bartfay**, 33 Candlewood La., Amherst, N.Y. 14221; **Raymond J. Buczynski**, 34 Hedwig Ave., Buffalo, N.Y. 14211

OTHER PUBLICATIONS

Sargent-Welch Catalog #128-Scientific Instrument, ©1979, Histo-Center, #S-59020, p. 889.

[**] **Term: 14 Years**

Primary Examiner—A. Hugo Word
Assistant Examiner—Stella Reid

[21] **Appl. No.: 456,480**

[22] **Filed: Jan. 5, 1983**

[52] **U.S. Cl. D24/8; D24/1.1;8; 249/83**

[57] **CLAIM**

The ornamental design for a tissue embedder, as shown and described.

[58] **Field of Search 264/158, 271.1; 425/117, 173**

DESCRIPTION

FIG. 1 is a top right front perspective view of a tissue embedder showing our new design;
FIG. 2 is a top plan view of the tissue embedder;
FIG. 3 is a front plan view of the tissue embedder;
FIG. 4 is a left plan view of the tissue embedder;
FIG. 5 is a right plan view of the tissue embedder.

[56] **References Cited**

U.S. PATENT DOCUMENTS

- D. 223,350 4/1972 Pickett D24/1.1
- D. 264,991 6/1982 Quandt D24/8

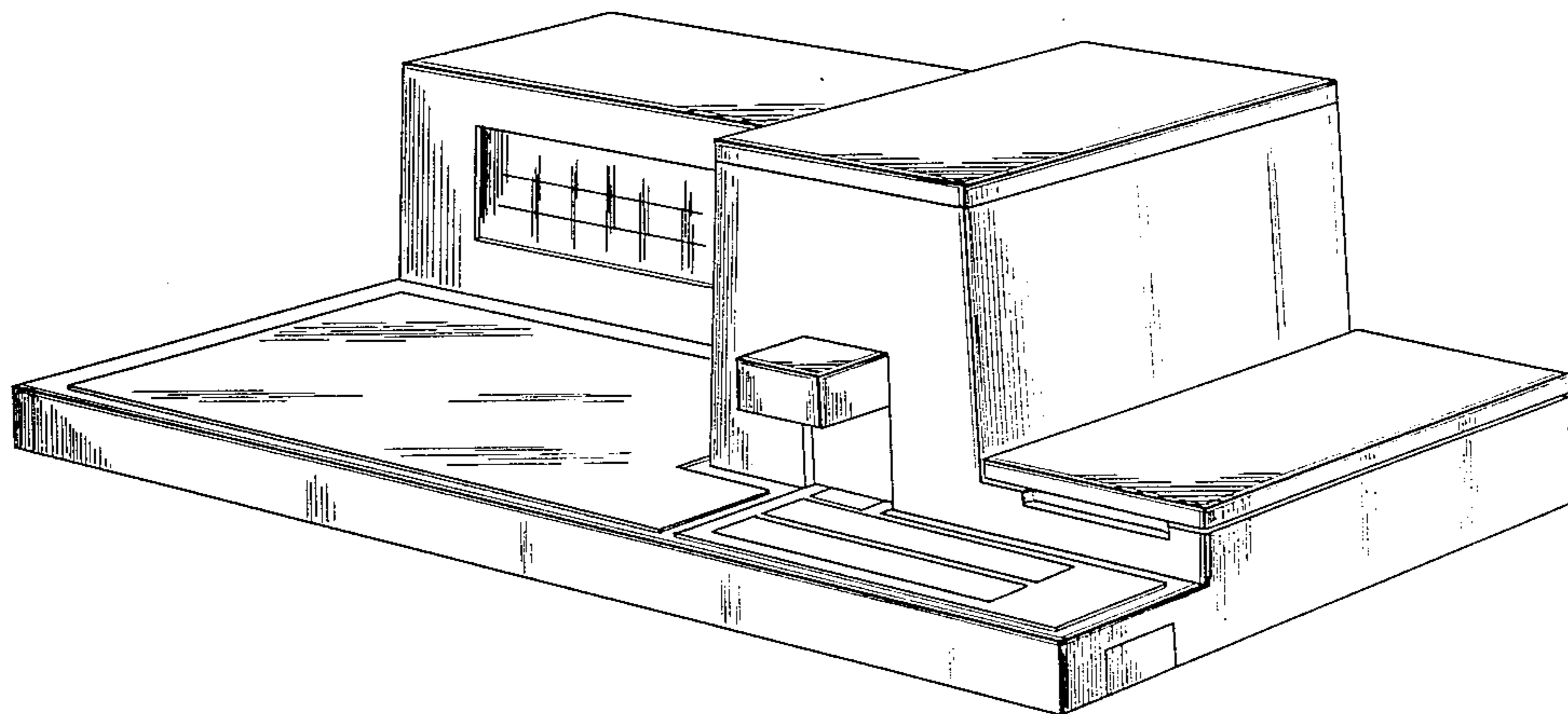

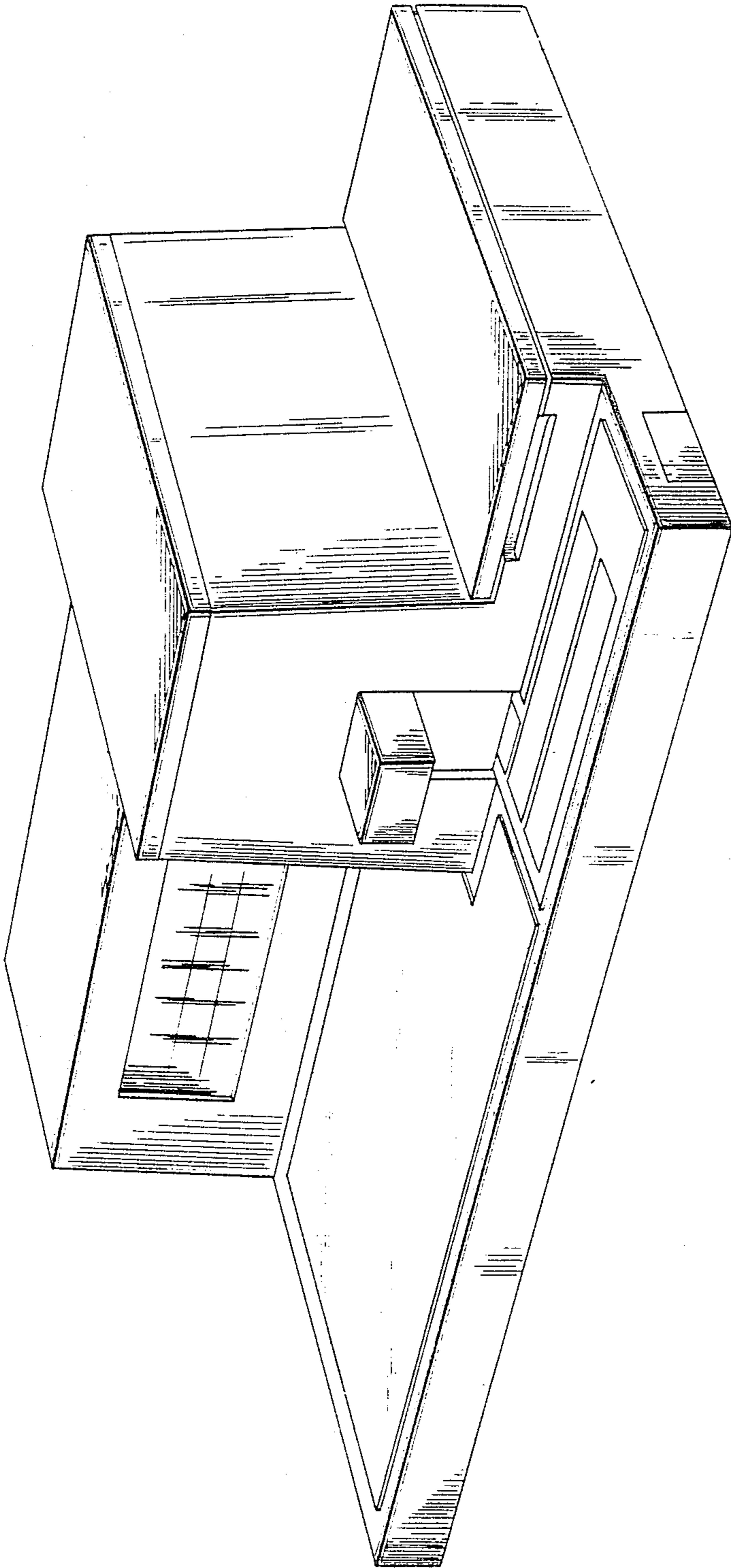

FIG. 1

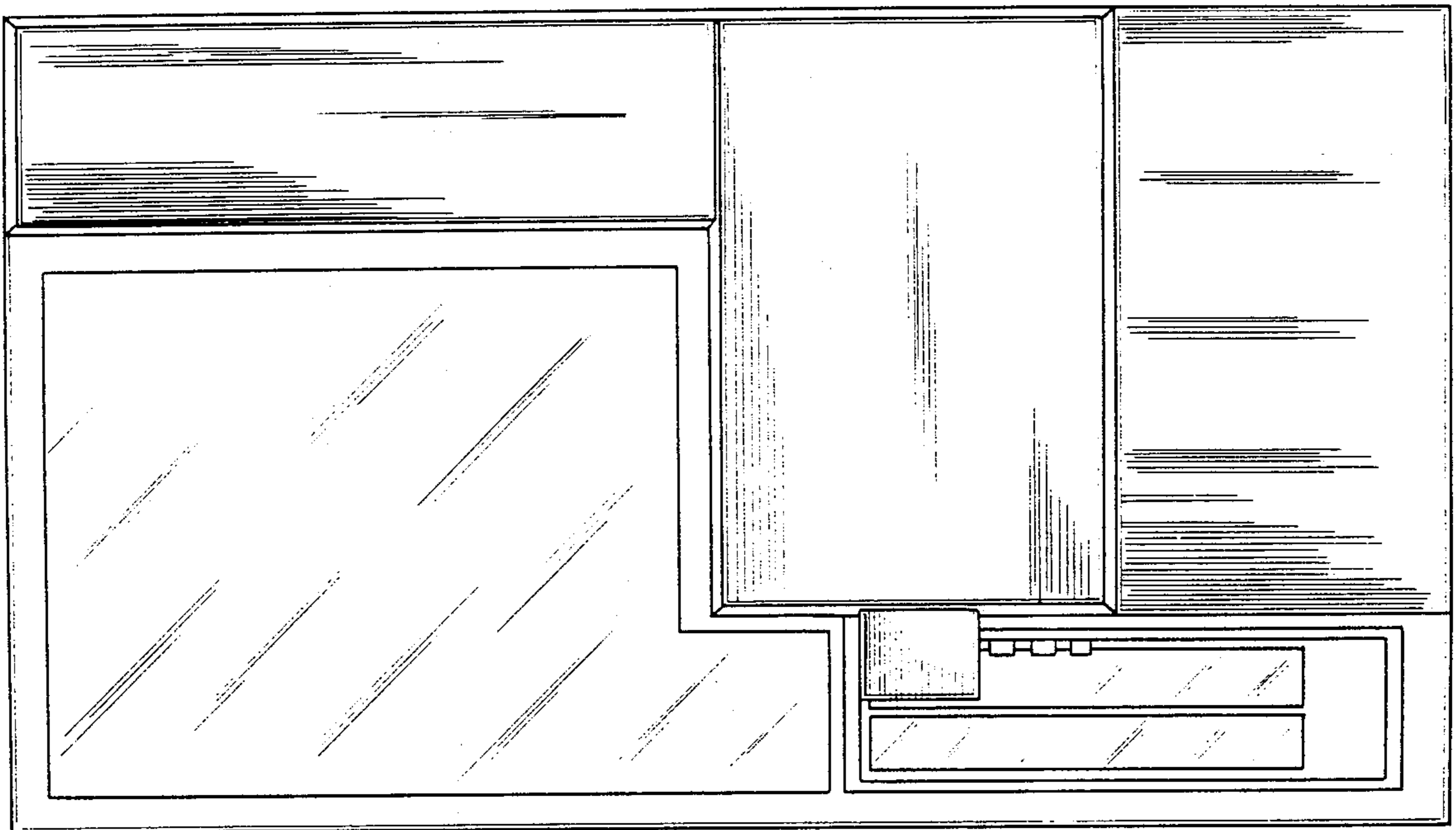

FIG. 2

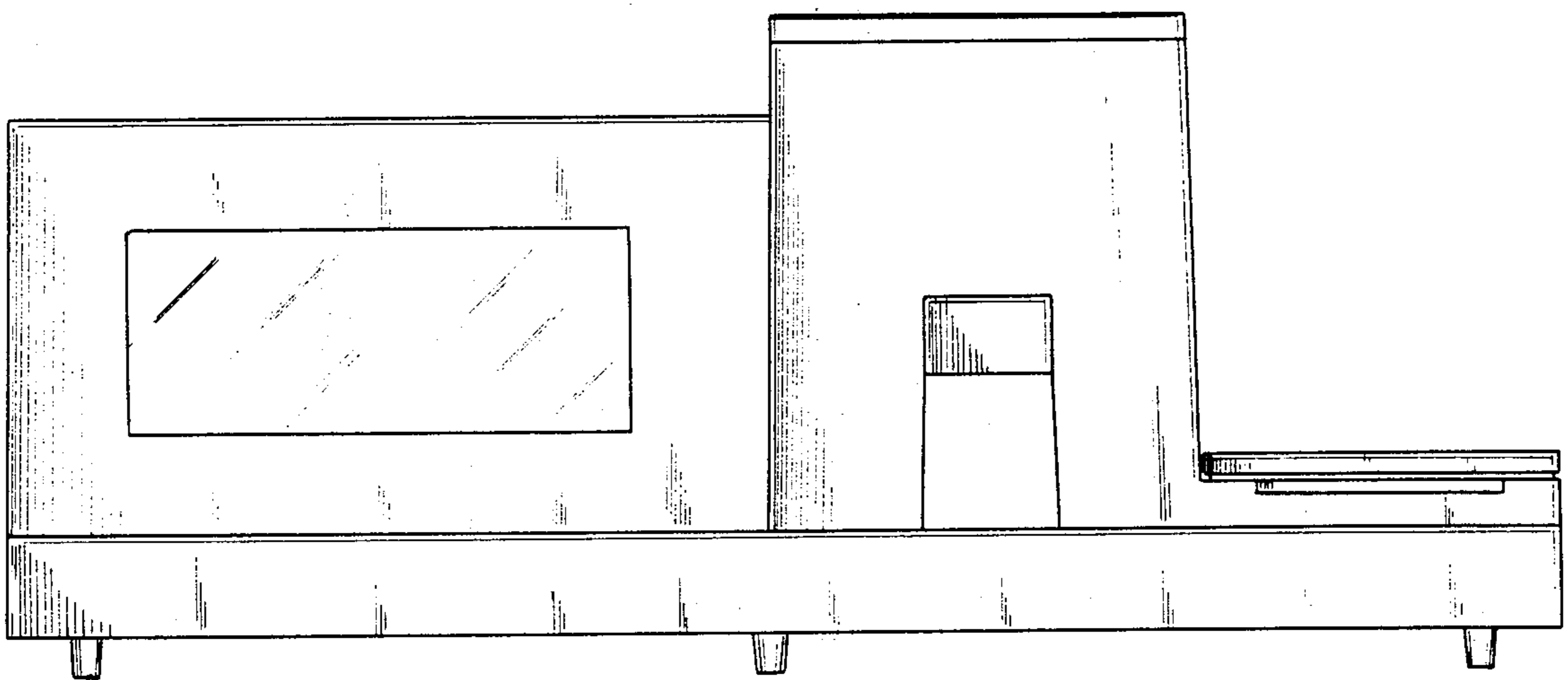

FIG. 3

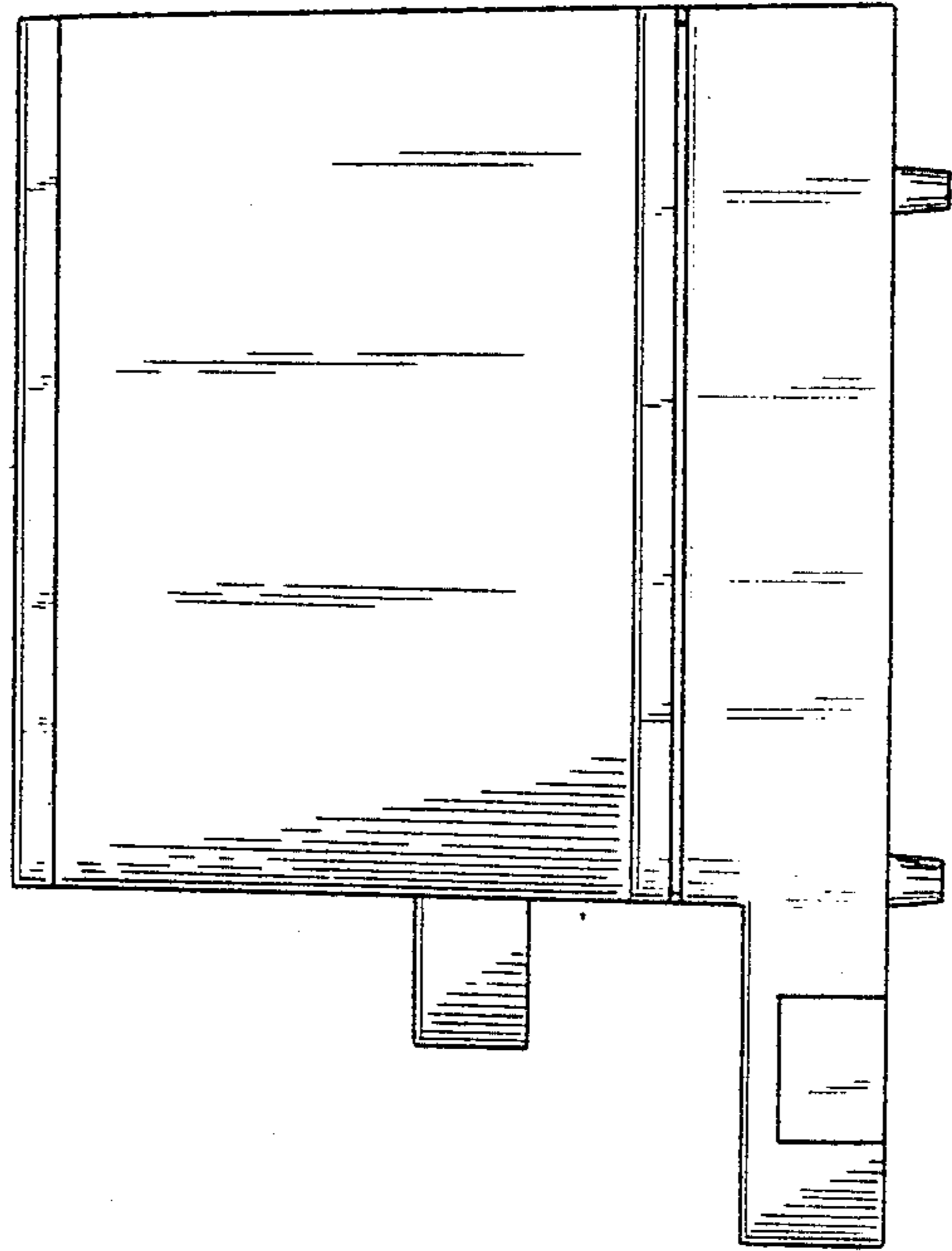

FIG. 5

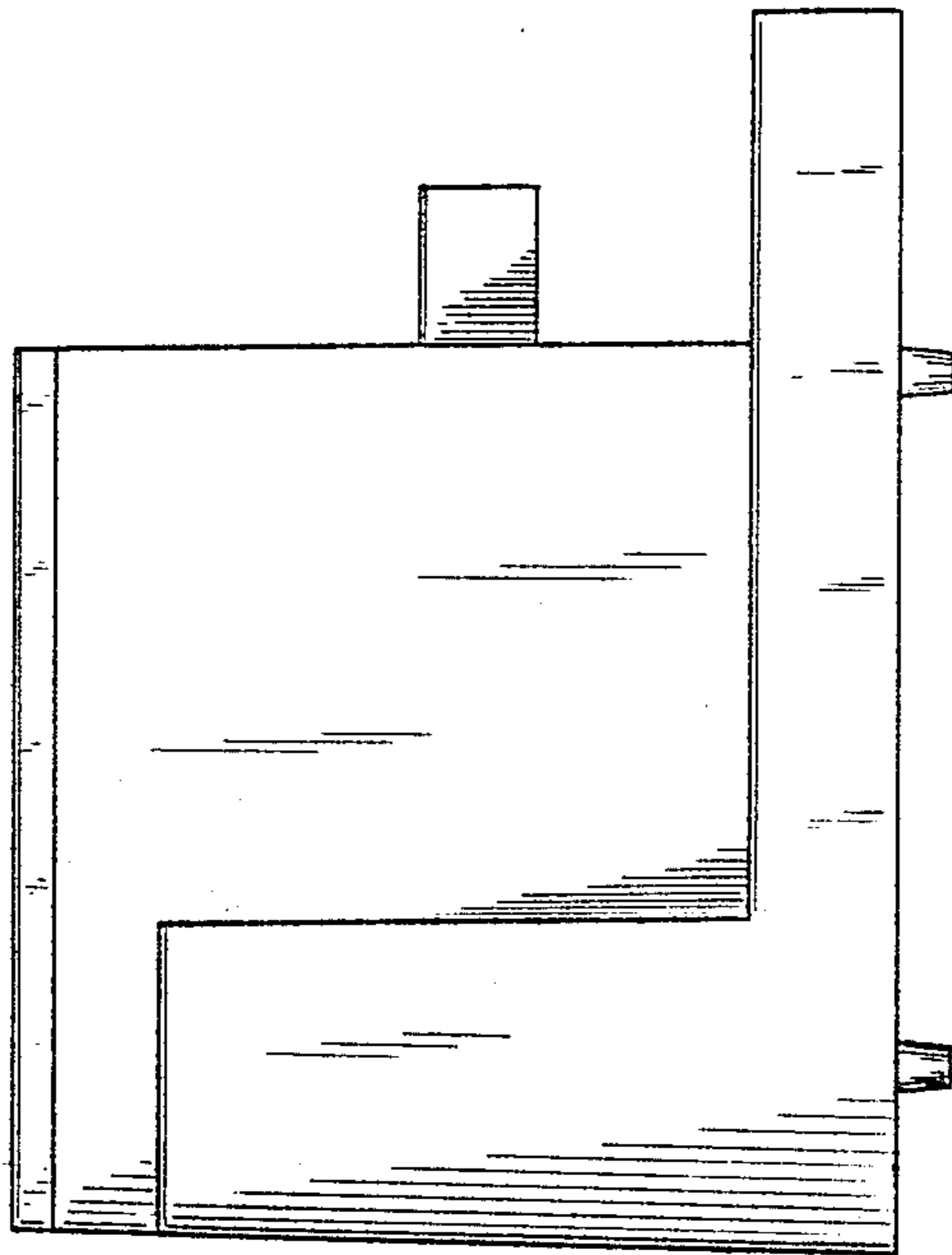

FIG. 4