

[54] **VEHICLE TIRE**

[75] **Inventor: Hikaru Tansei, Tokyo, Japan**

[73] **Assignee: Bridgestone Tire Company Limited, Tokyo, Japan**

[**] **Term: 14 Years**

[21] **Appl. No.: 454,934**

[22] **Filed: Jan. 3, 1983**

[30] **Foreign Application Priority Data**

Jul. 29, 1982 [JP] Japan 57-34009
[52] **U.S. Cl.** **D12/146**
[58] **Field of Search** **D12/141-143,**
D12/146-148, 137; 152/209 R, 209 A, 209 B,
209 NT, 209 WT, 209 D

[56] **References Cited**
PUBLICATIONS

Firestone Highway Type Truck Tires & Tubes Catalog, p. 4, Super Mileage Lug Tire, top left side of page.
1982 Tread Design Guide, p. 142, General Steelex RBL Tire, second row up from bottom; left side of page.

Primary Examiner—James M. Gandy
Attorney, Agent, or Firm—Sughrue, Mion, Zinn, Macpeak and Seas

[57] **CLAIM**

The ornamental design for a vehicle tire, as shown and described.

DESCRIPTION

FIG. 1 is a perspective view of a vehicle tire showing my new design, it being understood that the tread pattern is repeated throughout the circumference of the tire, the opposite side being substantially the same as that shown;

FIG. 2 is a side elevational view thereof;

FIG. 3 is an end elevational view thereof; and

FIG. 4 is a cross-sectional view thereof taken about line IV—IV of FIG. 3.

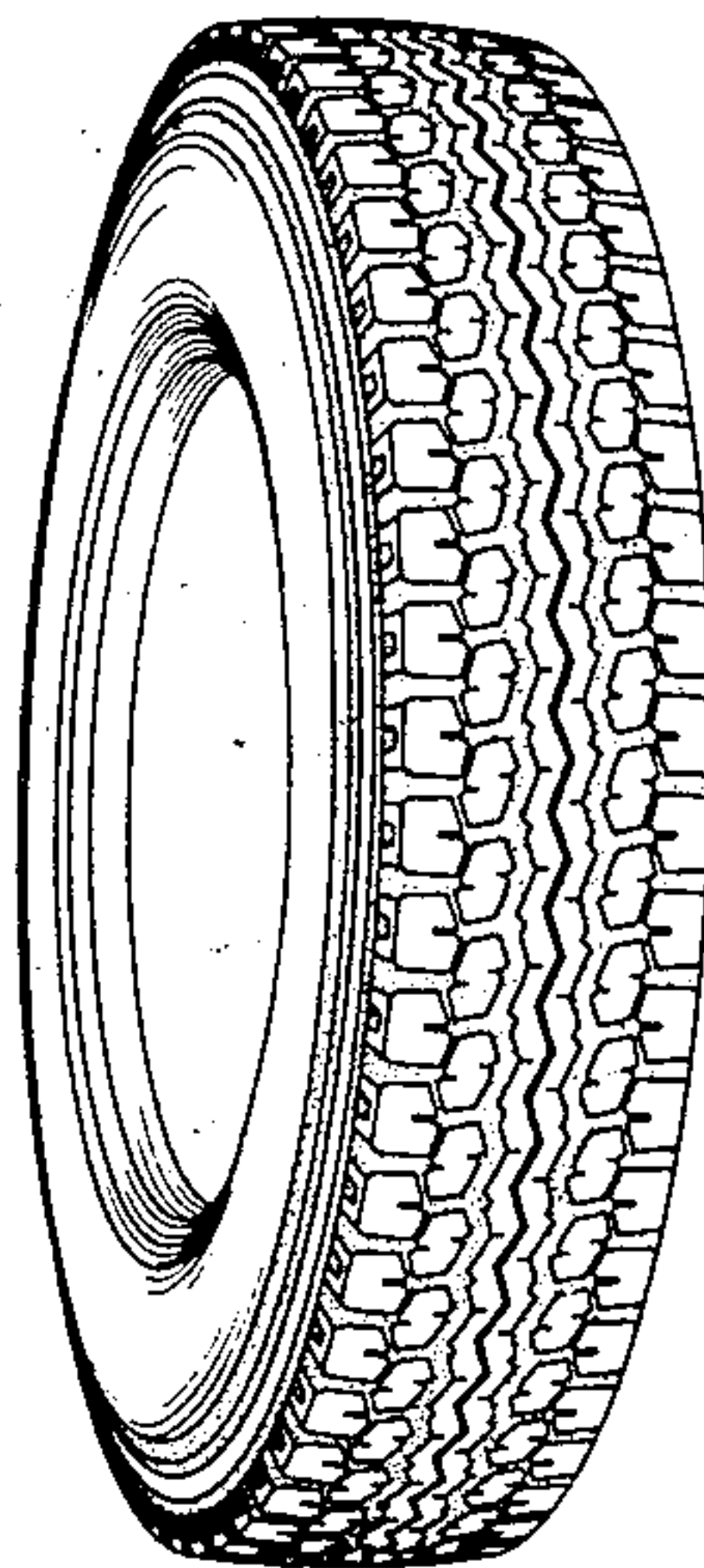

FIG. 2

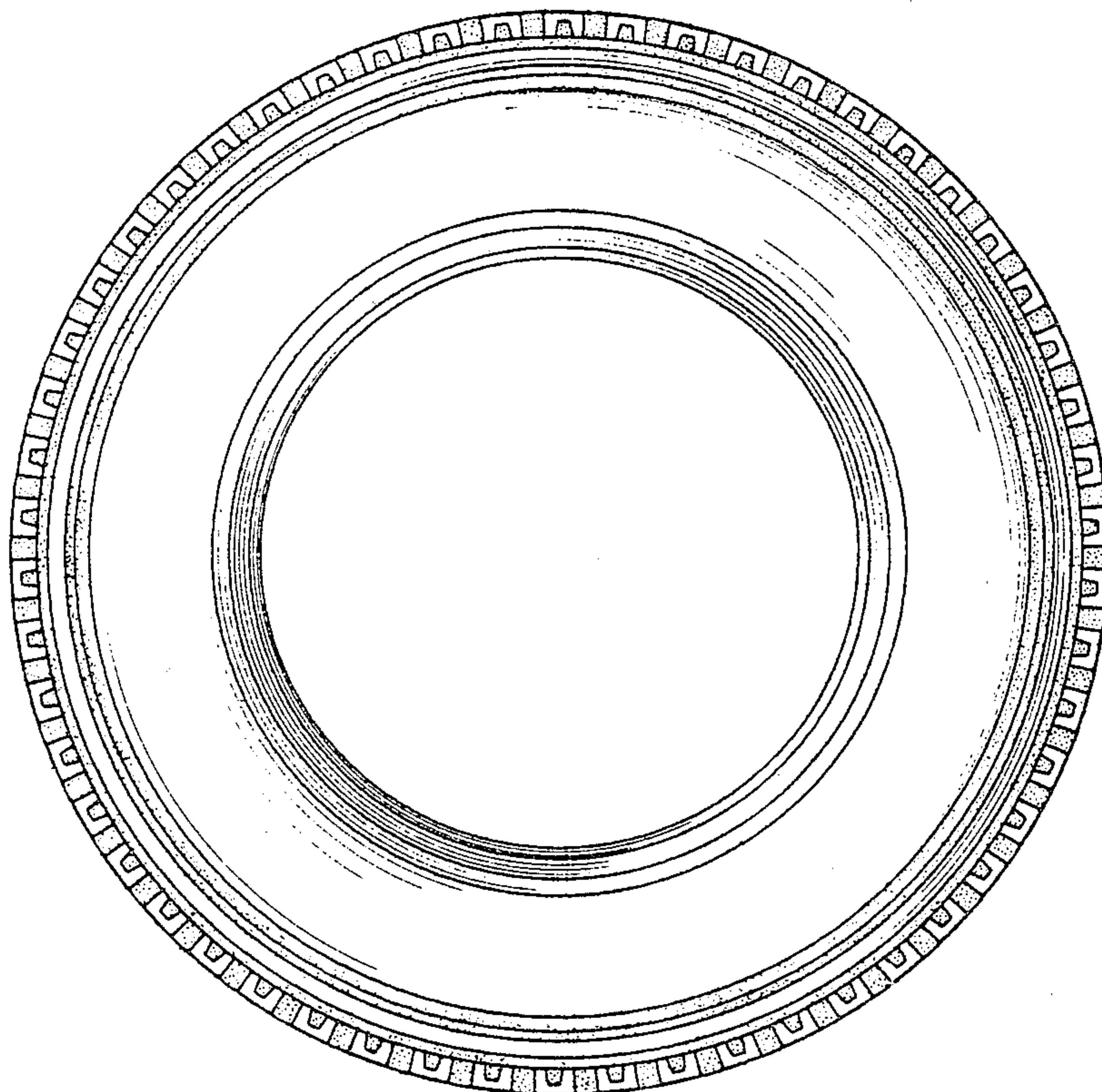

FIG. 1

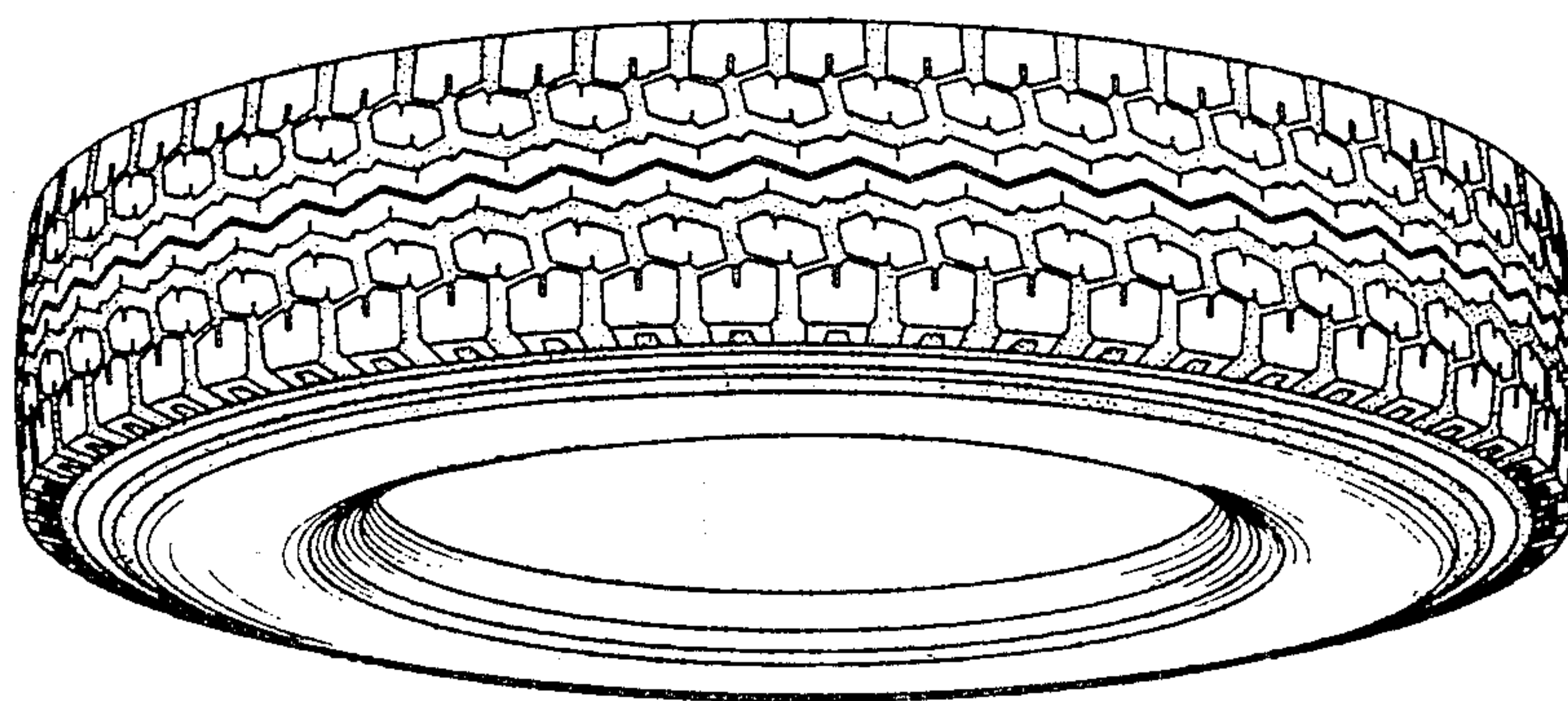

FIG. 3

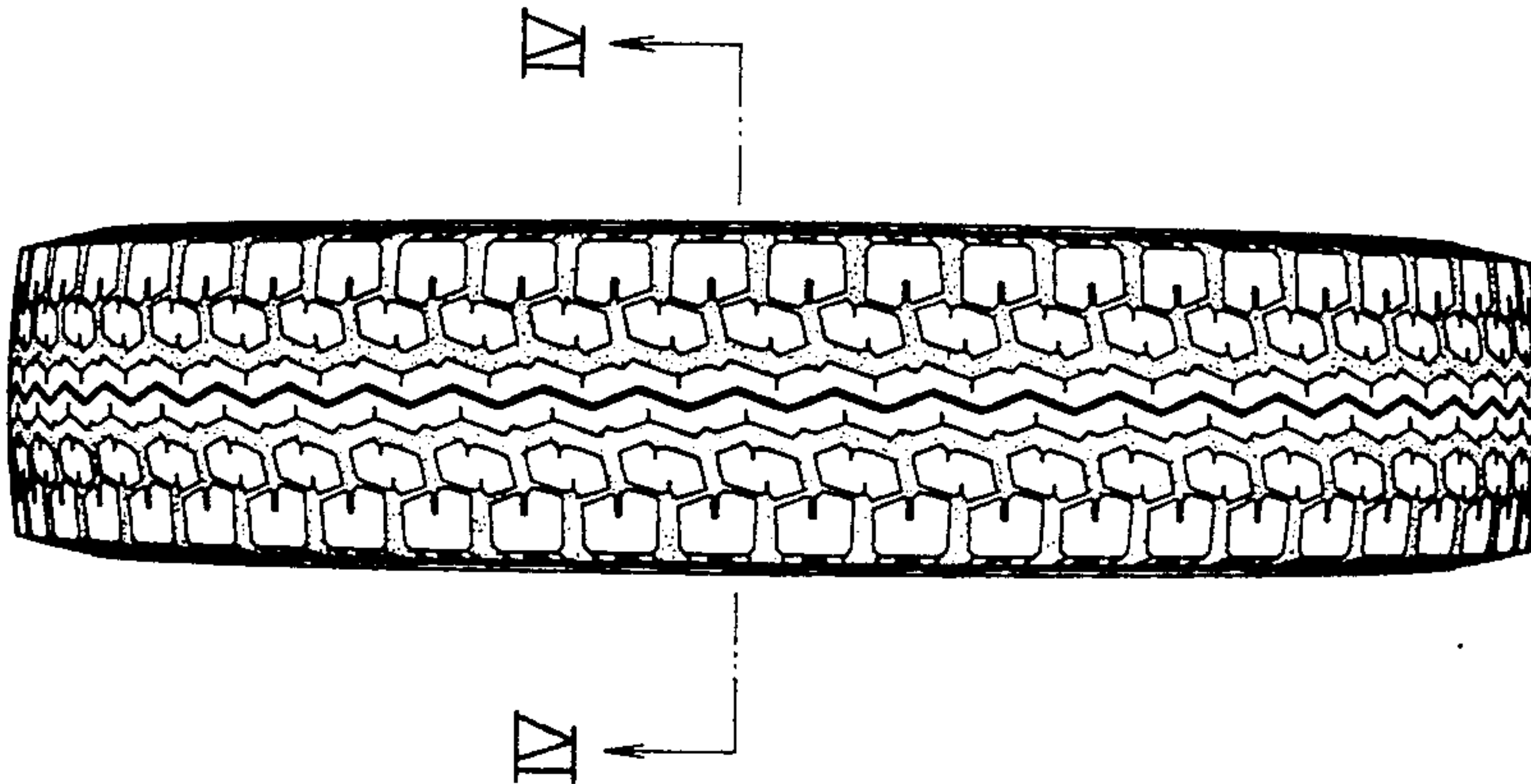

FIG. 4

