

[54] CLOSURE

[76] Inventors: Robert J. Kennedy, 21 Bulkara Rd., Bellevue Hill, New South Wales, 2023; Gabriel Eber, 8 Borgah St., Carss Park, New South Wales, 2221, both of Australia

[**] Term: 14 Years

[21] Appl. No.: 445,029

[22] Filed: Nov. 29, 1982

[30] Foreign Application Priority Data

Jun. 16, 1982 [AU] Australia 0700/82

[52] U.S. Cl. D9/449

[58] Field of Search D9/446, 449; 215/306, 215/307; 220/254, 256

[56] References Cited

U.S. PATENT DOCUMENTS

D. 218,733 9/1970 Innvar D9/446

D. 244,260	5/1977	Walker	D9/446
2,851,203	9/1958	Nowak	215/307 X
3,031,111	4/1962	Stull	220/375 X
3,130,849	4/1964	Hengstenberg	215/307 X
3,160,327	12/1964	Porcelli	D9/446 X
3,297,192	1/1967	Swett	D9/446 X

Primary Examiner—Bernard Ansher
Assistant Examiner—Linda Titolo
Attorney, Agent, or Firm—Ladas & Parry

[57] CLAIM

The ornamental design for closure, as shown.

DESCRIPTION

FIG. 1 is a top perspective view of a closure showing our new design;
FIG. 2 is a top plan view thereof;
FIG. 3 is a bottom plan view thereof;
FIG. 4 is a front elevation view thereof;
FIG. 5 is a right side elevation thereof;
FIG. 6 is a left side elevation thereof; and
FIG. 7 is a section taken on line 2—2 of FIG. 2.

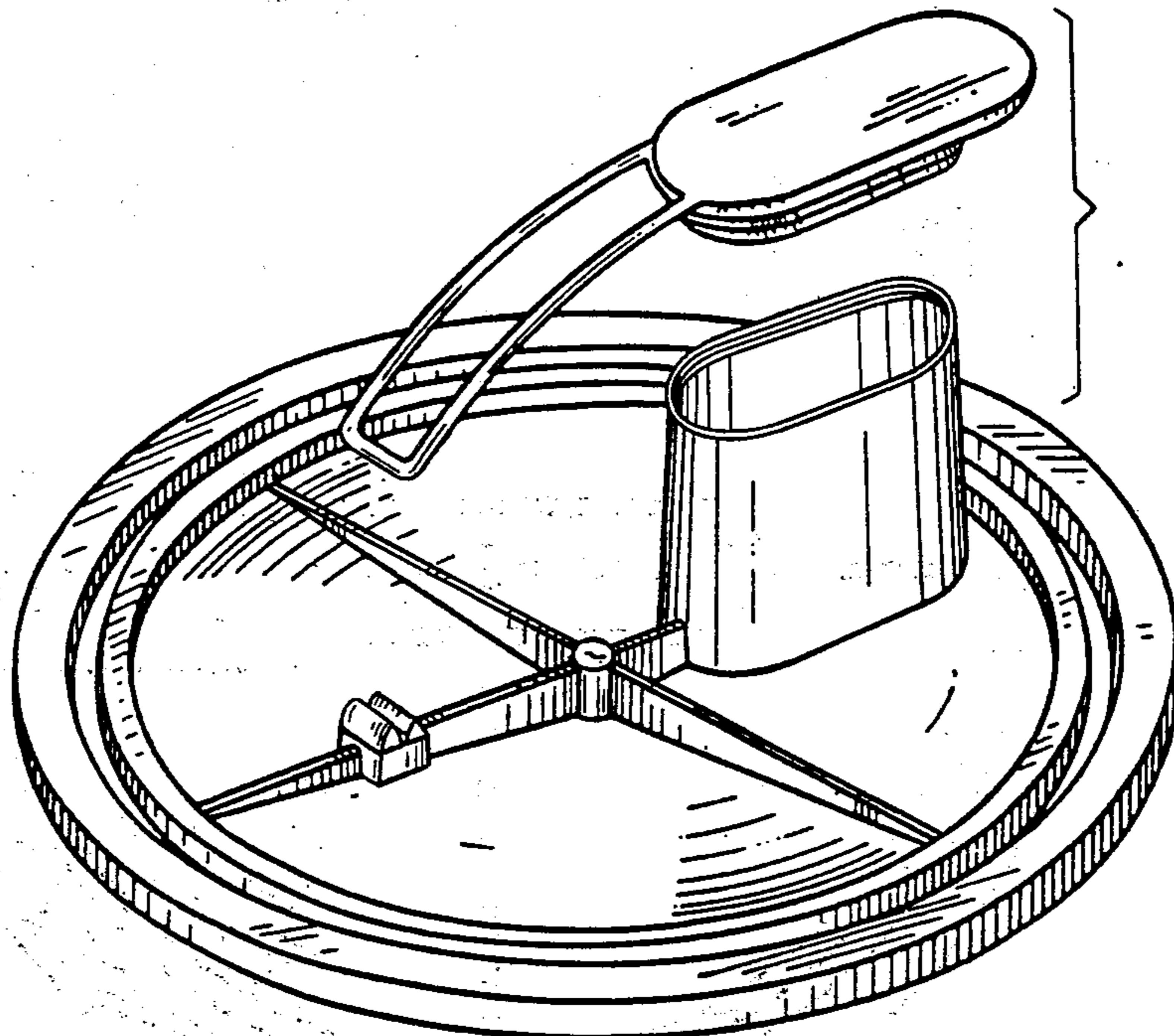

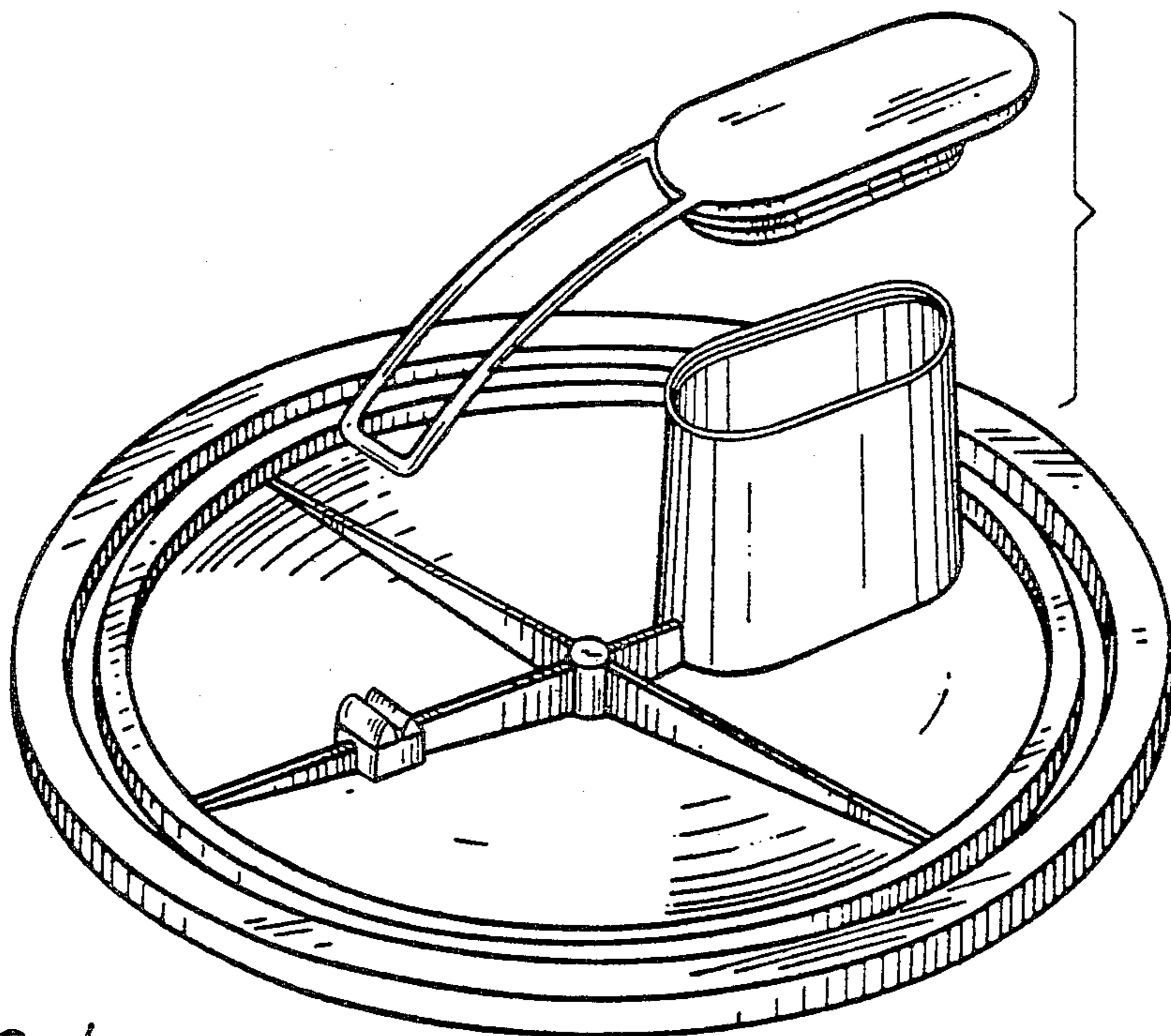

Fig. 1

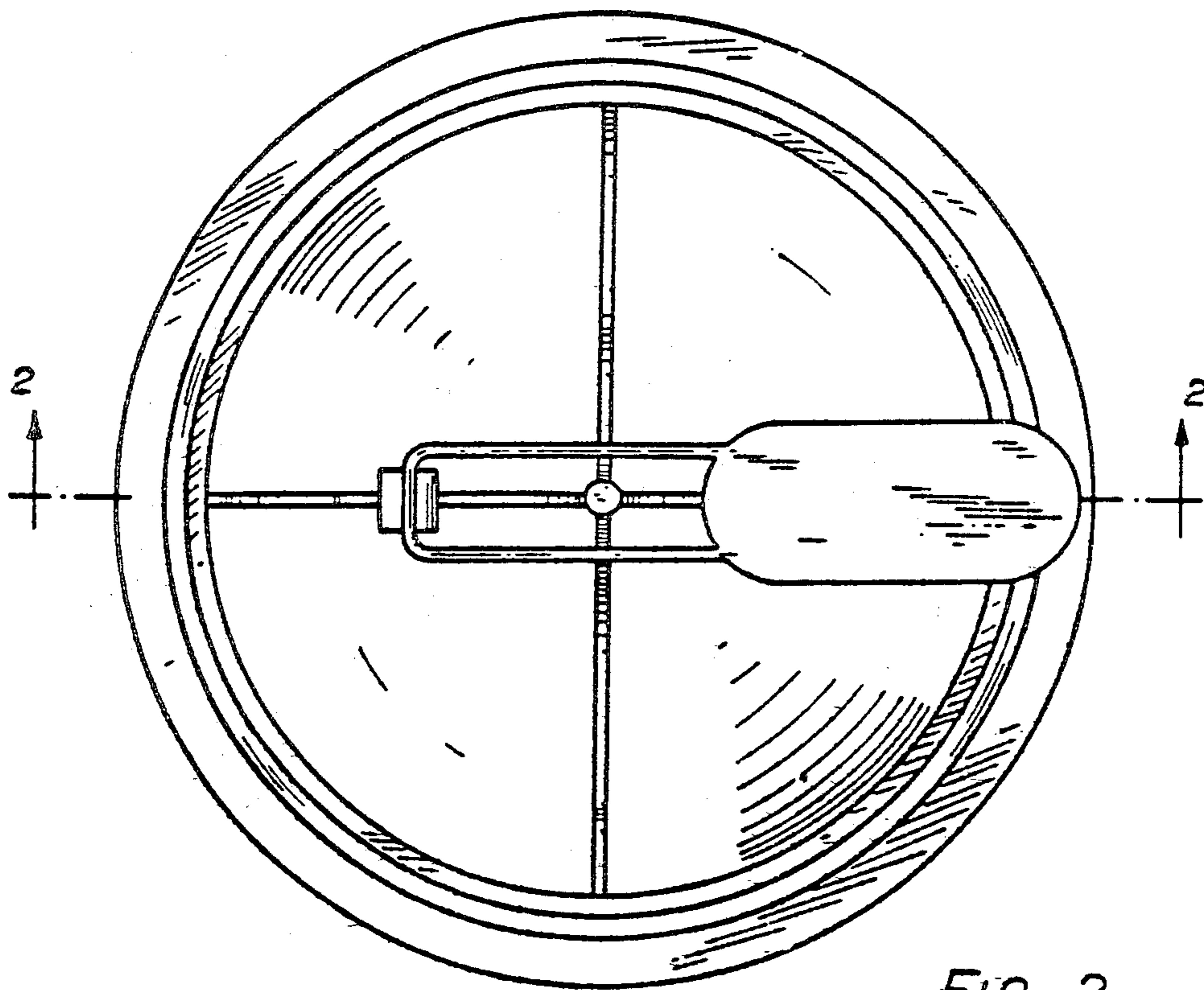

Fig. 2

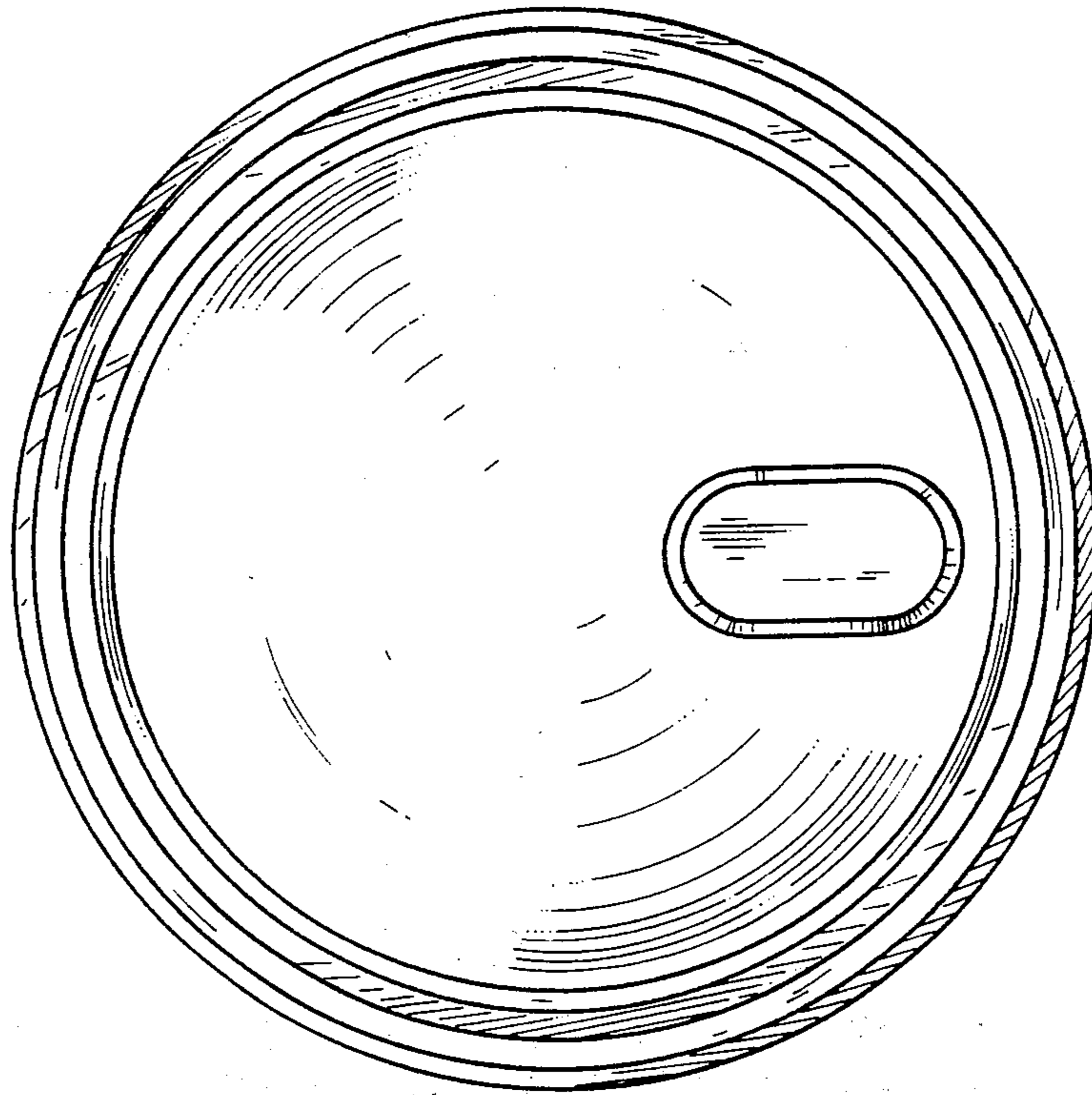

Fig. 3

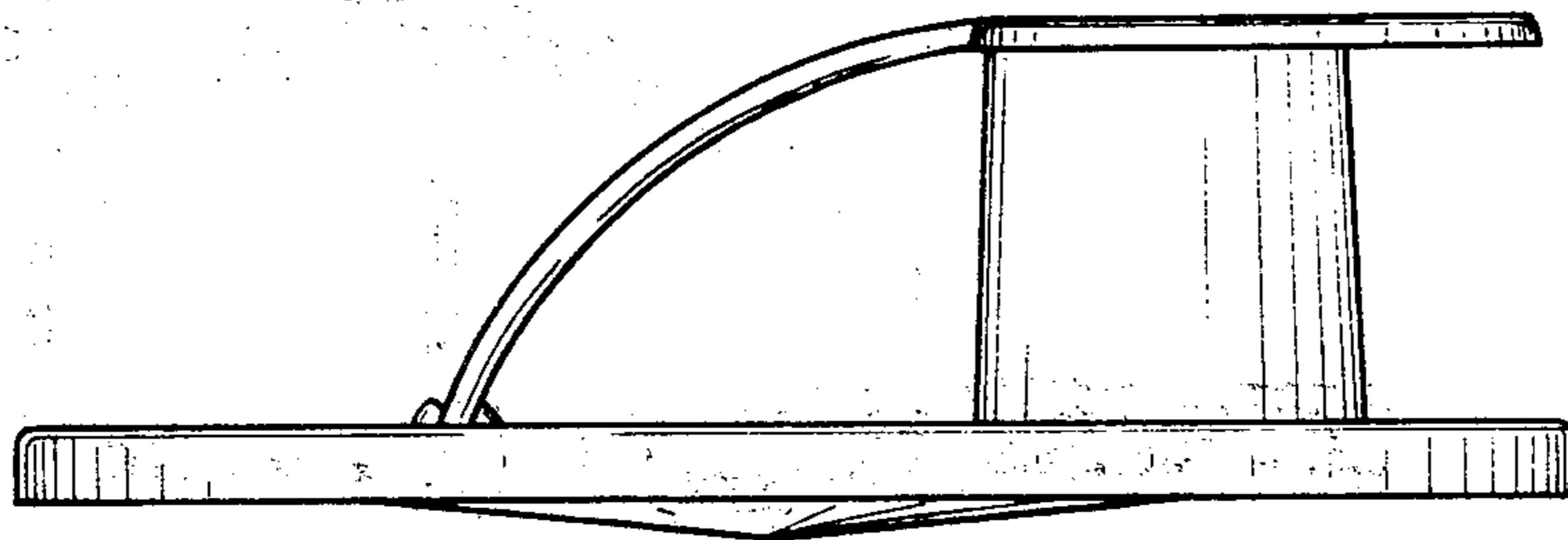

Fig. 4

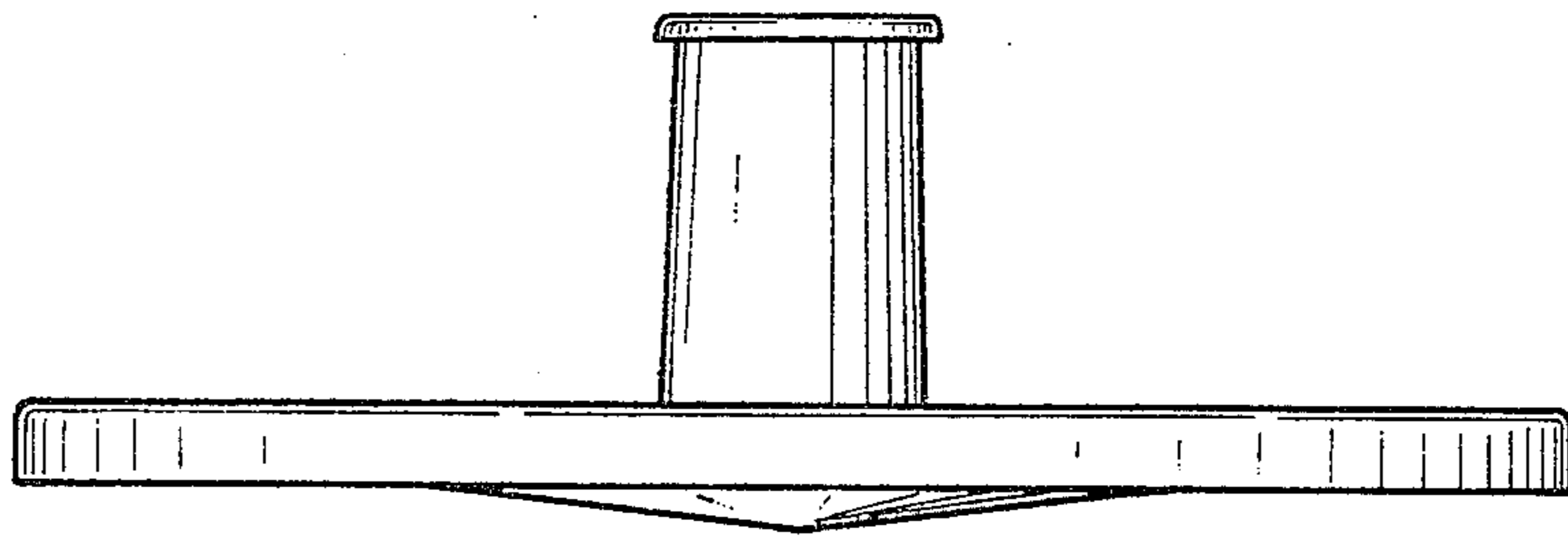

Fig. 5

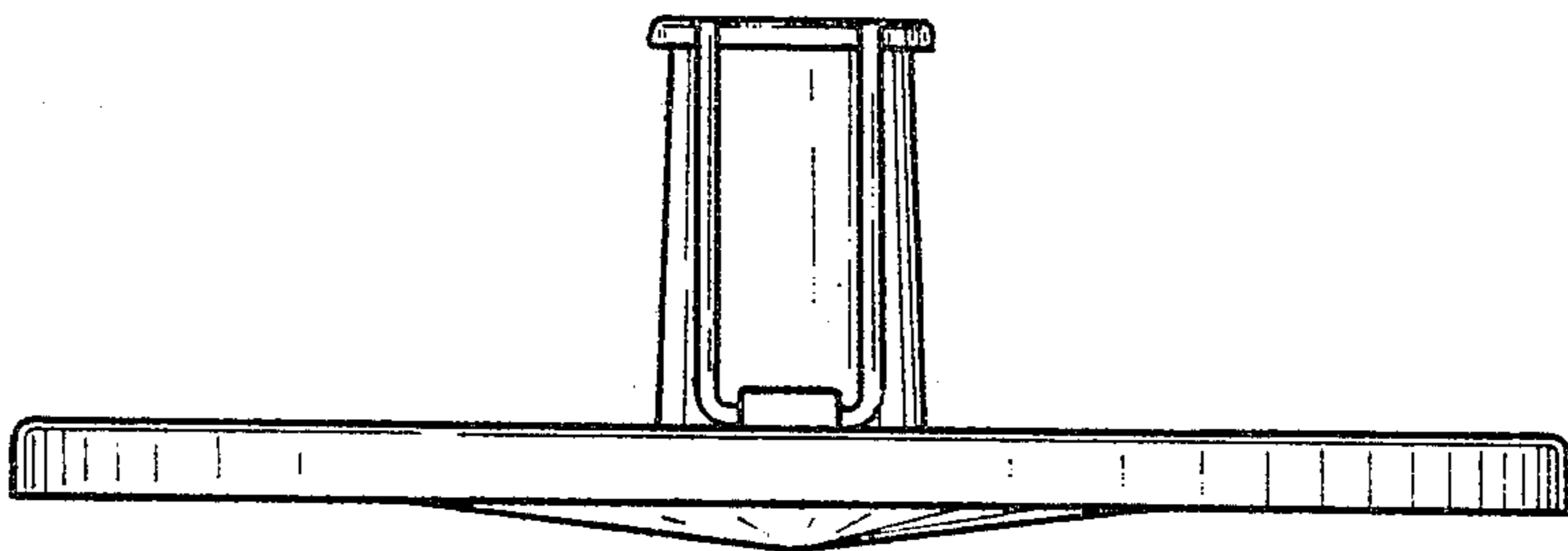

Fig. 6

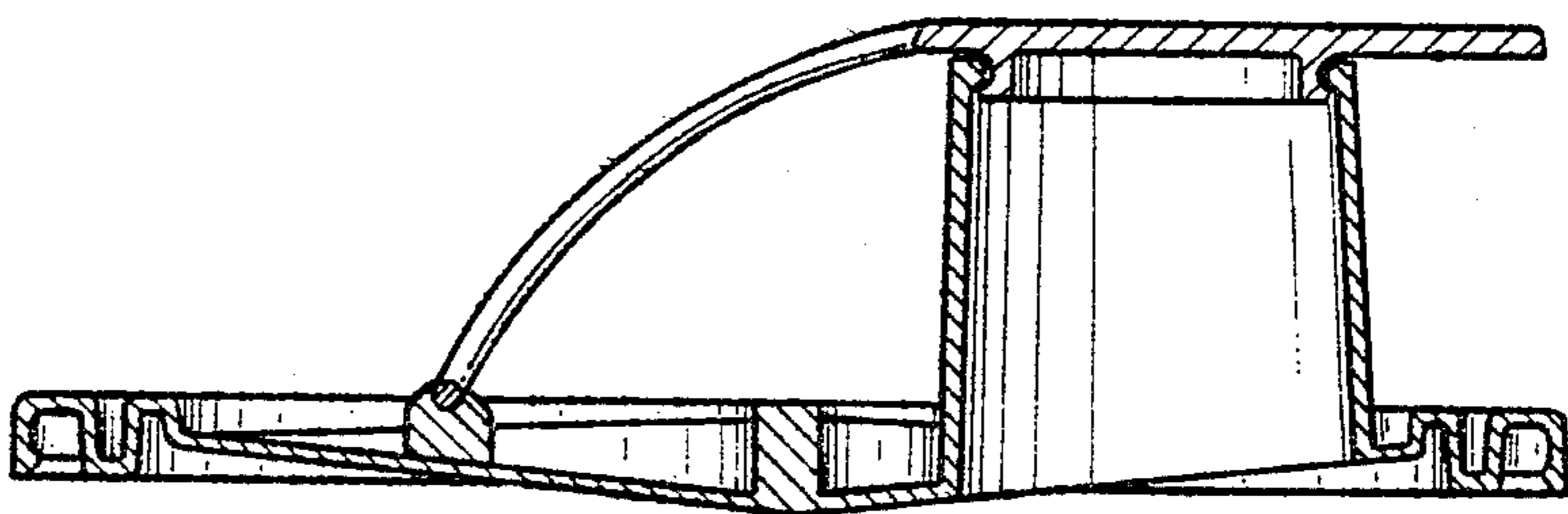

Fig. 7