

[54] **MIRROR**

[76] Inventor: **Nicholas S. Kladitis**, 1636 Ridge Ave., Sharpsville, Pa. 16150

[**] Term: **14 Years**

[21] Appl. No.: **348,732**

[22] Filed: **Feb. 16, 1982**

[52] U.S. Cl. **D6/300; 350/588**

[58] Field of Search **D28/65, 67, 68, 77; D3/39; 362/135-137; 350/305, 588, 584, 582; D6/232, 233, 235, 241, 244, 300, 308**

[56] **References Cited**

U.S. PATENT DOCUMENTS

- D. 109,046 3/1938 Bohn D28/68
- D. 160,572 10/1950 Bowland D28/68 X
- D. 211,767 7/1968 Disko D28/67
- 4,076,374 2/1978 Schwab 350/584

FOREIGN PATENT DOCUMENTS

- 113266 1/1926 Switzerland 362/135

Primary Examiner—Louis S. Zarfes
Attorney, Agent, or Firm—Robert D. Yeager; Christine R. Ethridge

[57] **CLAIM**

The ornamental design for a mirror, substantially as shown and described.

DESCRIPTION

FIG. 1 is a front elevational view of a mirror embodying my new design;
FIG. 2 is a top plan view of the mirror shown in FIG. 1;
FIG. 3 is a right side elevational view of the mirror shown in FIG. 1;
FIG. 4 is a bottom view of the mirror shown in FIG. 1;
FIG. 5 is a rear elevational view of the mirror shown in FIG. 1;
FIG. 6 is a left side elevational view of the mirror shown in FIG. 1;
FIG. 7 is a vertical central sectional view taken looking from the right in FIG. 1; and
FIG. 8 is a perspective view of the mirror shown in FIG. 1.

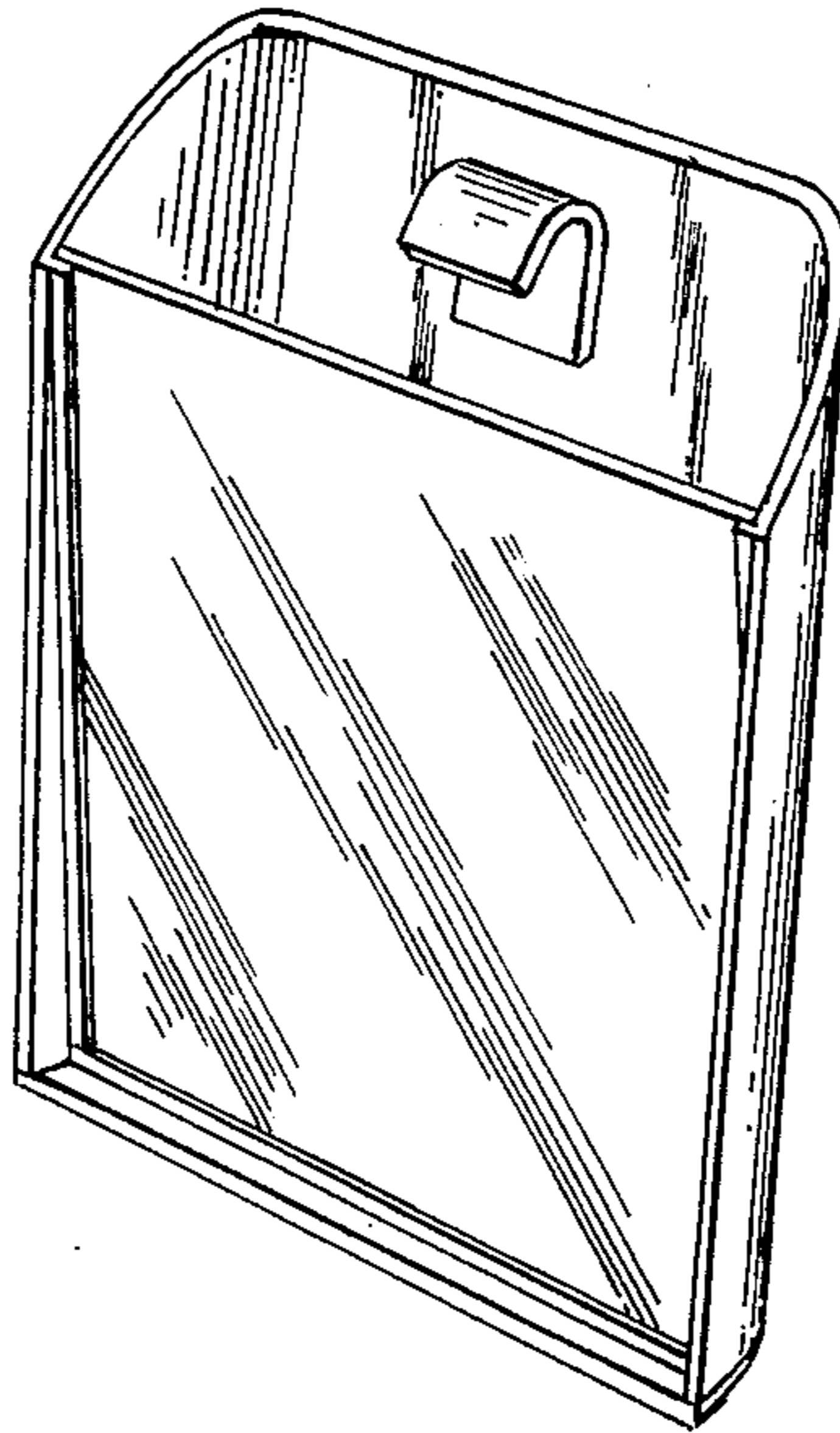

Fig. 2.

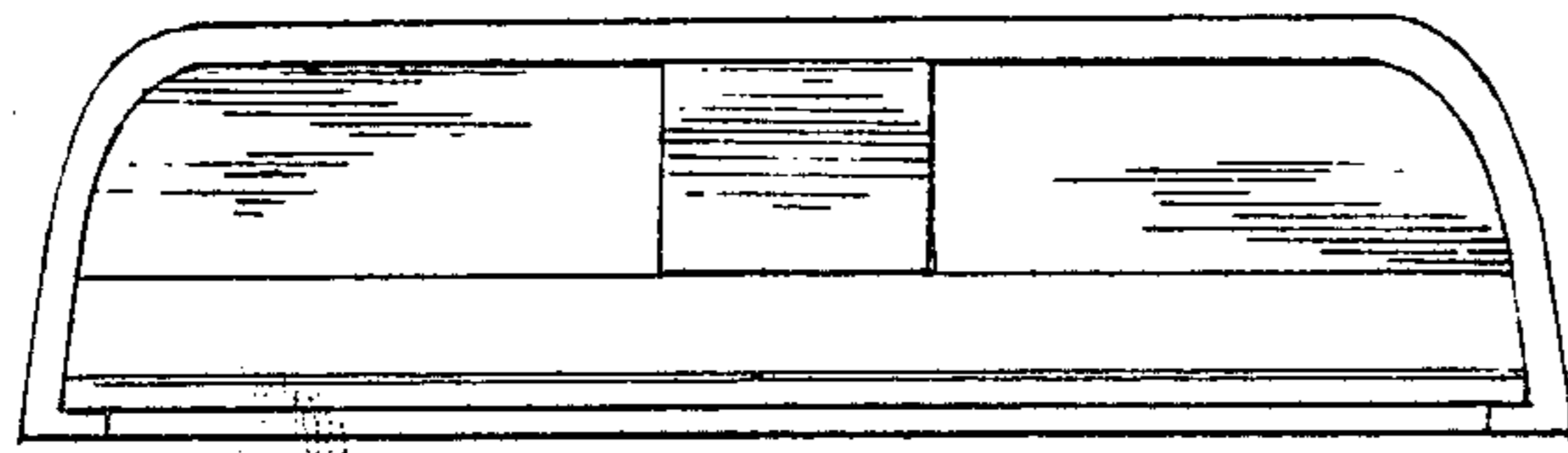

Fig. 1.

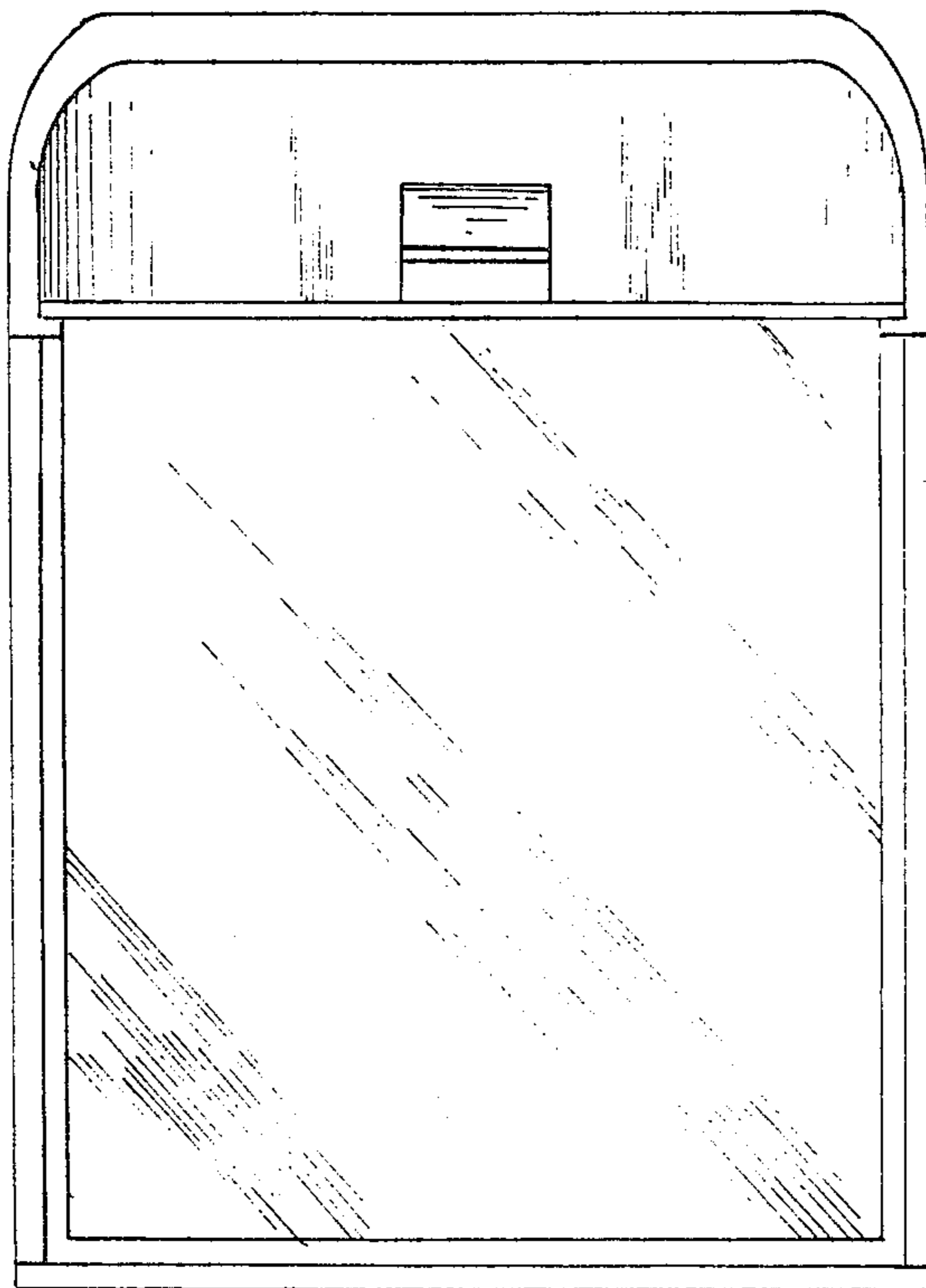

Fig. 3.

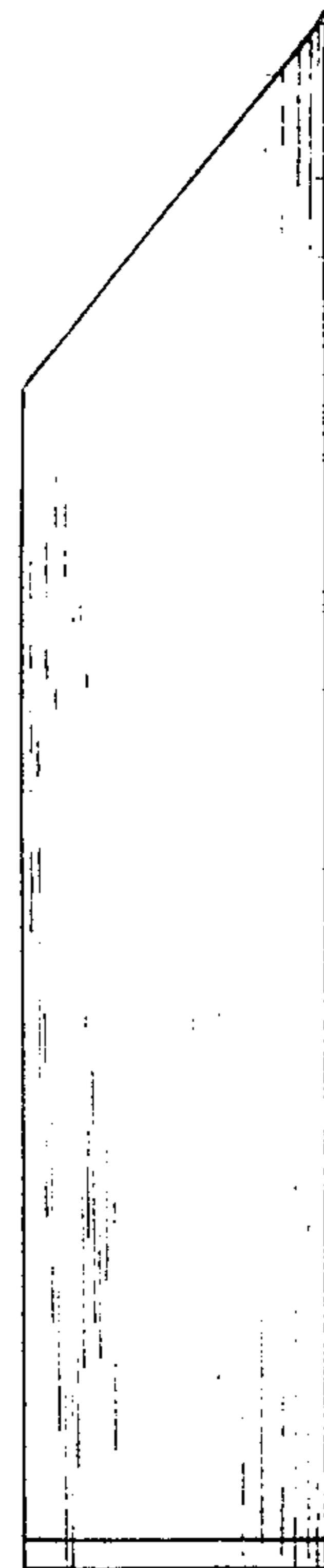

Fig .4.

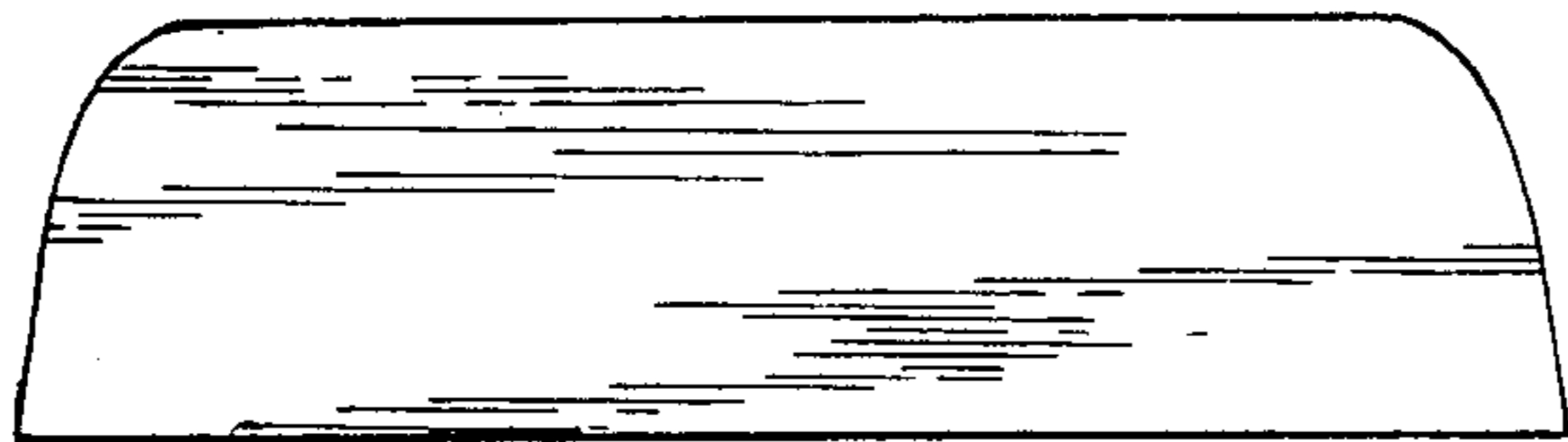

Fig .5.

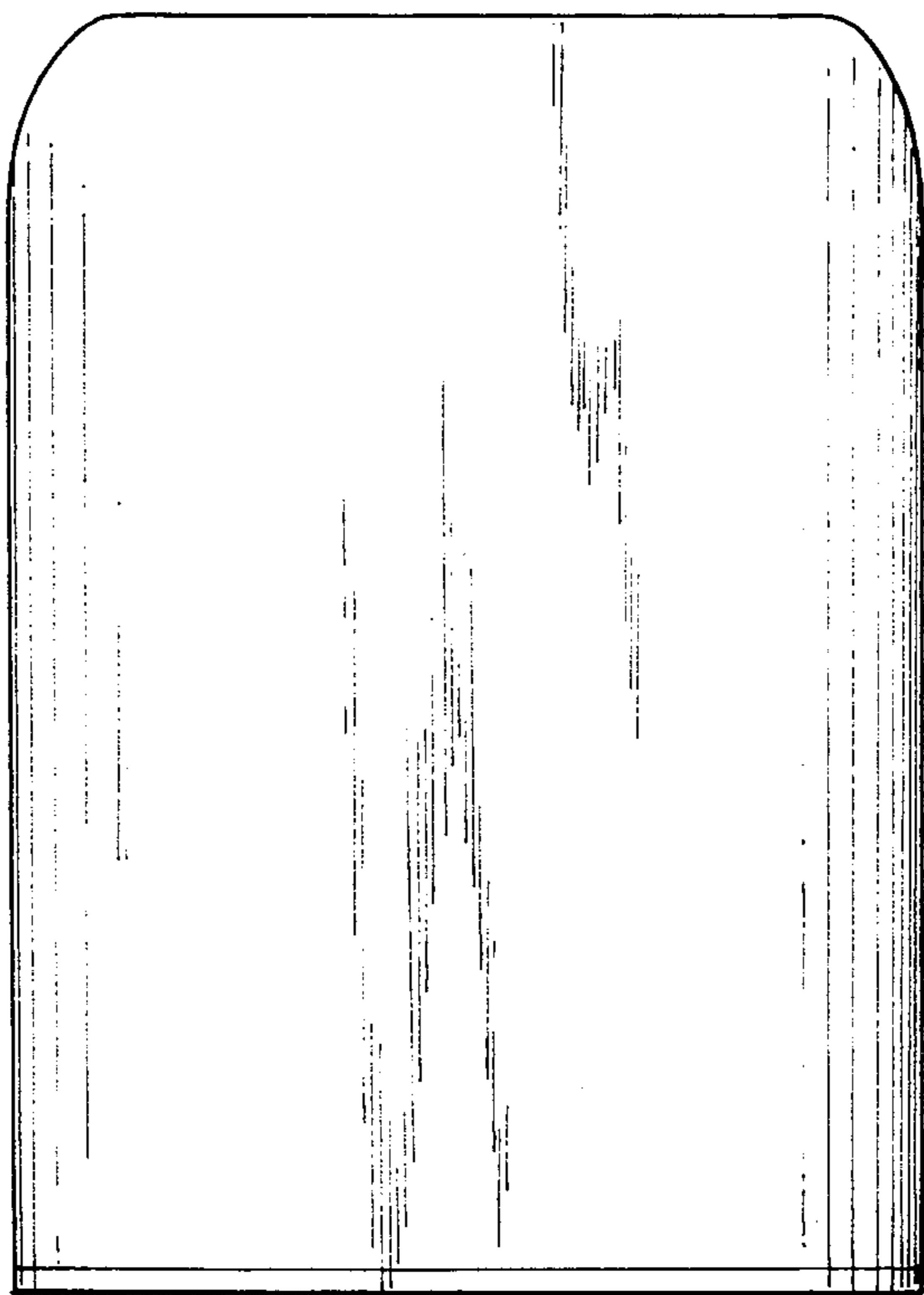

Fig .6.

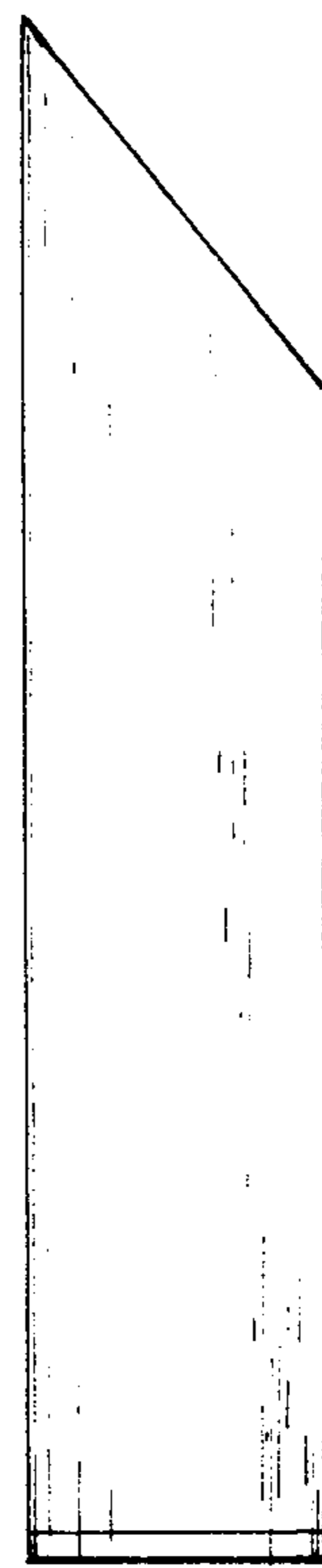

Fig. 8.

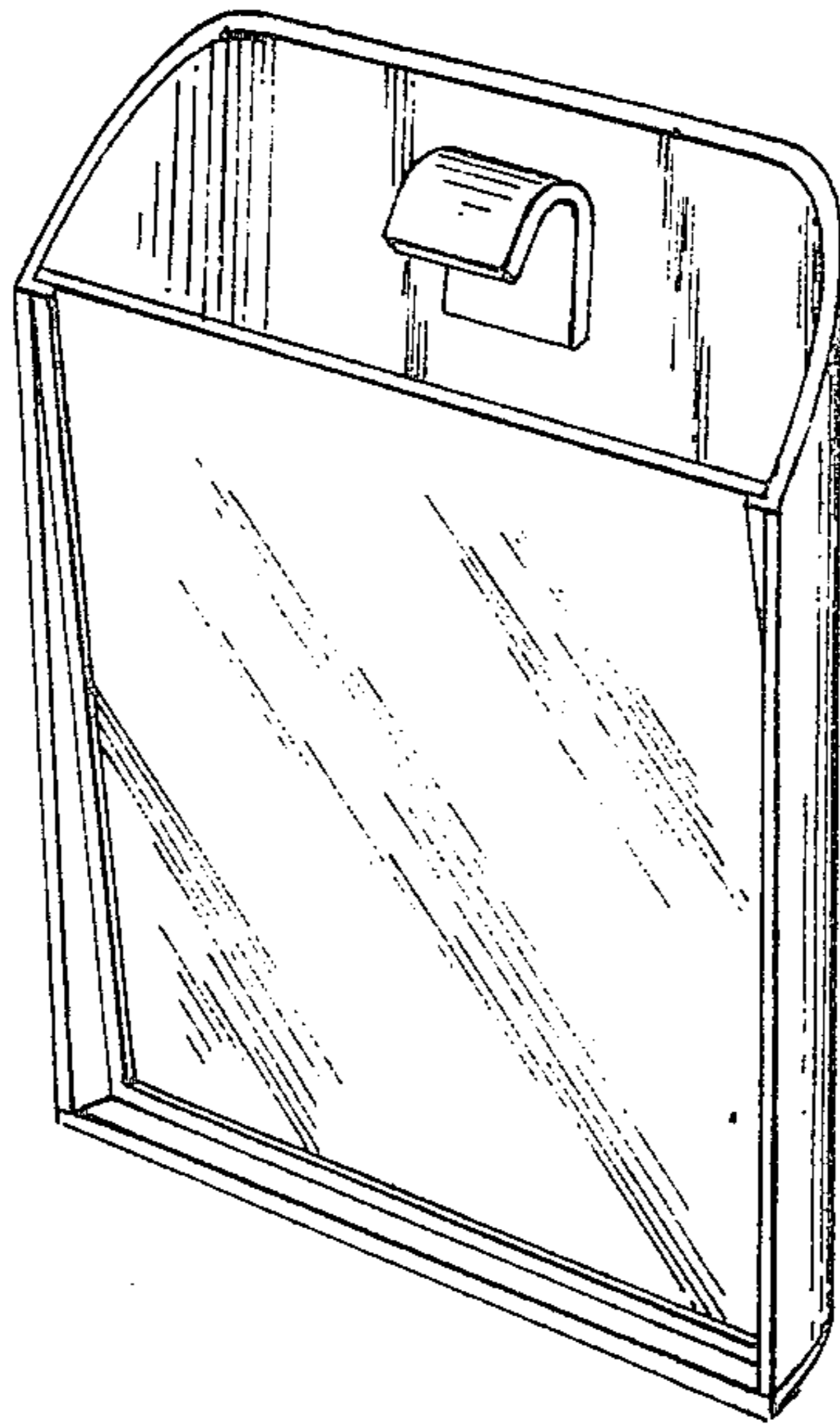

Fig. 7.

