

[54] **SHOE SOLE**

[75] **Inventor:** Jerry D. Stubblefield, Portland, Oreg.

[73] **Assignee:** Pensa, Inc., Portland, Oreg.

[**] **Term:** 14 Years

[21] **Appl. No.:** 551,895

[22] **Filed:** Nov. 15, 1983

[52] **U.S. Cl.** D2/320

[58] **Field of Search** D2/319, 320, 321, 322,
D2/309, 310, 311; 36/32 R, 25 R, 59 R, 59 C,
59 A, 128

[56] **References Cited**

U.S. PATENT DOCUMENTS

D. 247,658	4/1978	Keen	D2/320
D. 266,371	10/1982	Stubblefield	D2/320
D. 272,580	2/1984	Stubblefield	D2/320
1,605,947	9/1925	Heady	.	
2,468,886	5/1949	Lutey	D2/320 X
3,494,055	2/1970	McSorley	D2/319 X

4,130,947 12/1978 Denu .
4,335,530 6/1982 Stubblefield .

OTHER PUBLICATIONS

Footwear News Magazine—3/84—p. 28—Shoe Sole at upper—right.

Primary Examiner—Nelson C. Holtje
Attorney, Agent, or Firm—Saidman, Sterne, Kessler & Goldstein

[57] **CLAIM**

The ornamental design for a shoe sole, as shown and described.

DESCRIPTION

FIG. 1 is a perspective view of a shoe sole showing my new design, the broken line showing of a shoe being environmental only and forms no part of the claimed design;

FIG. 2 is a bottom plan view thereof;

FIG. 3 is a top plan view thereof;

FIG. 4 is a right side elevational view thereof; and

FIG. 5 is a left side elevational view thereof.

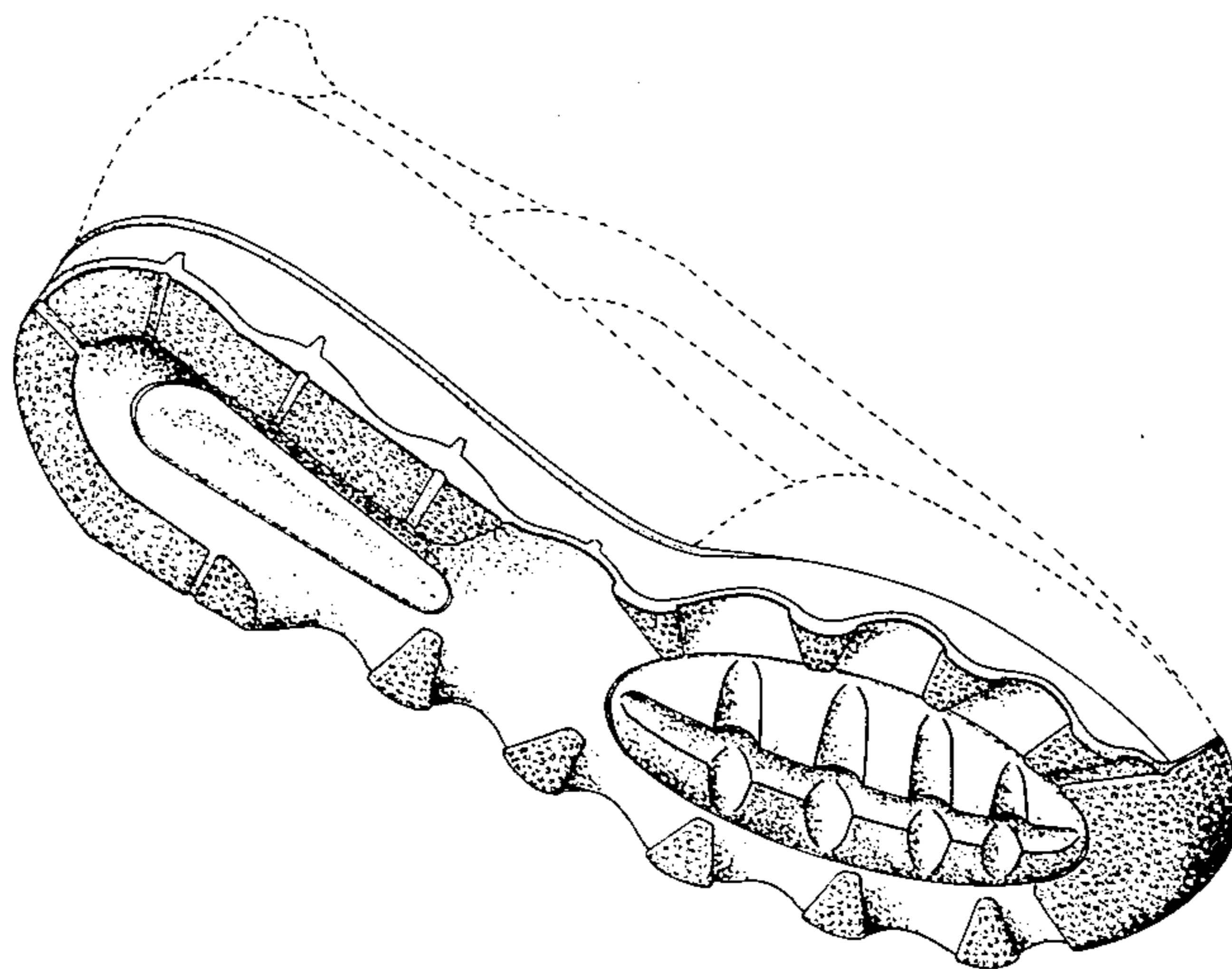

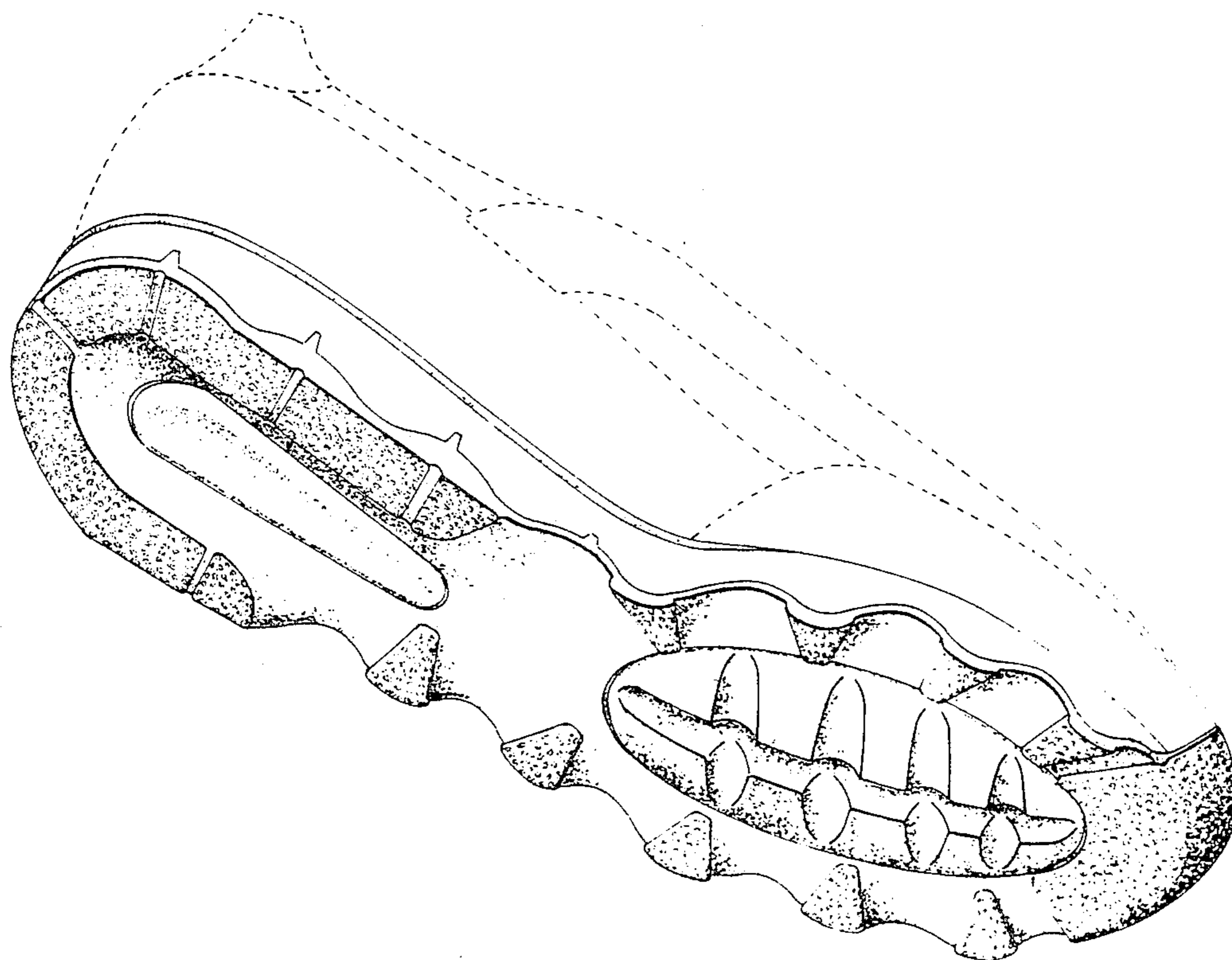

FIG. 1

FIG. 2

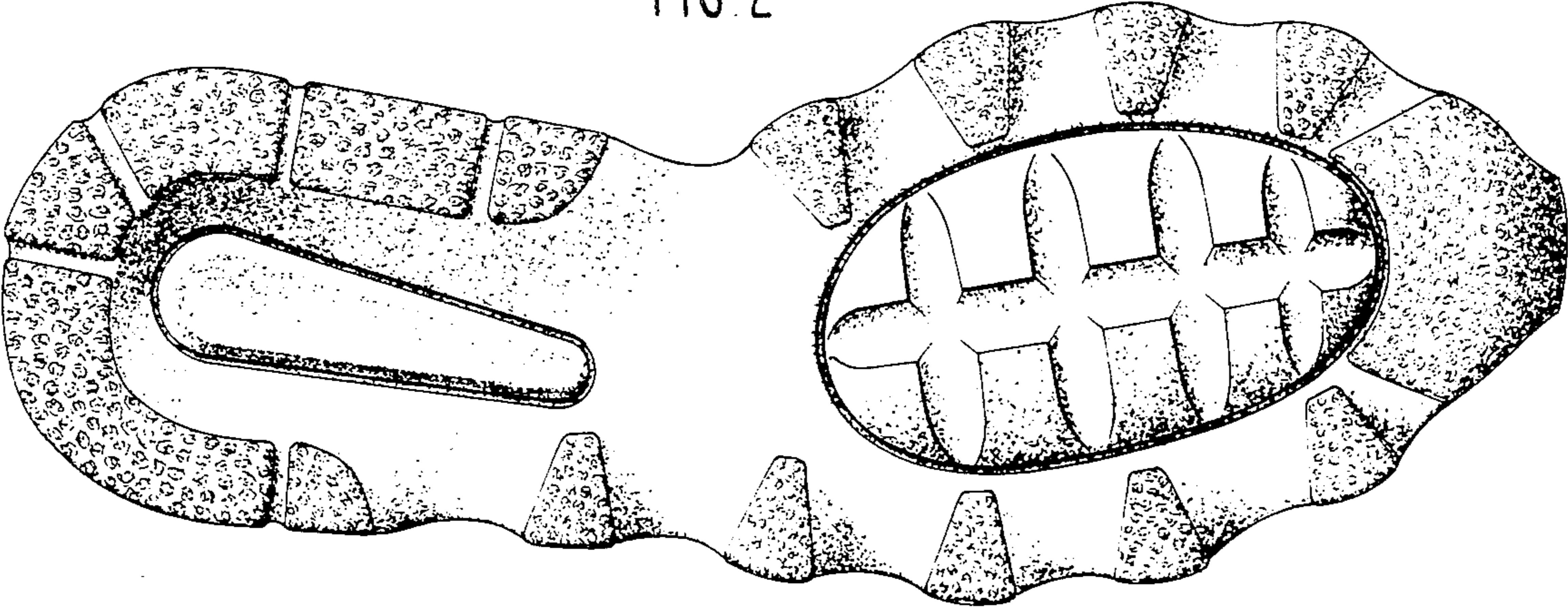

FIG. 3

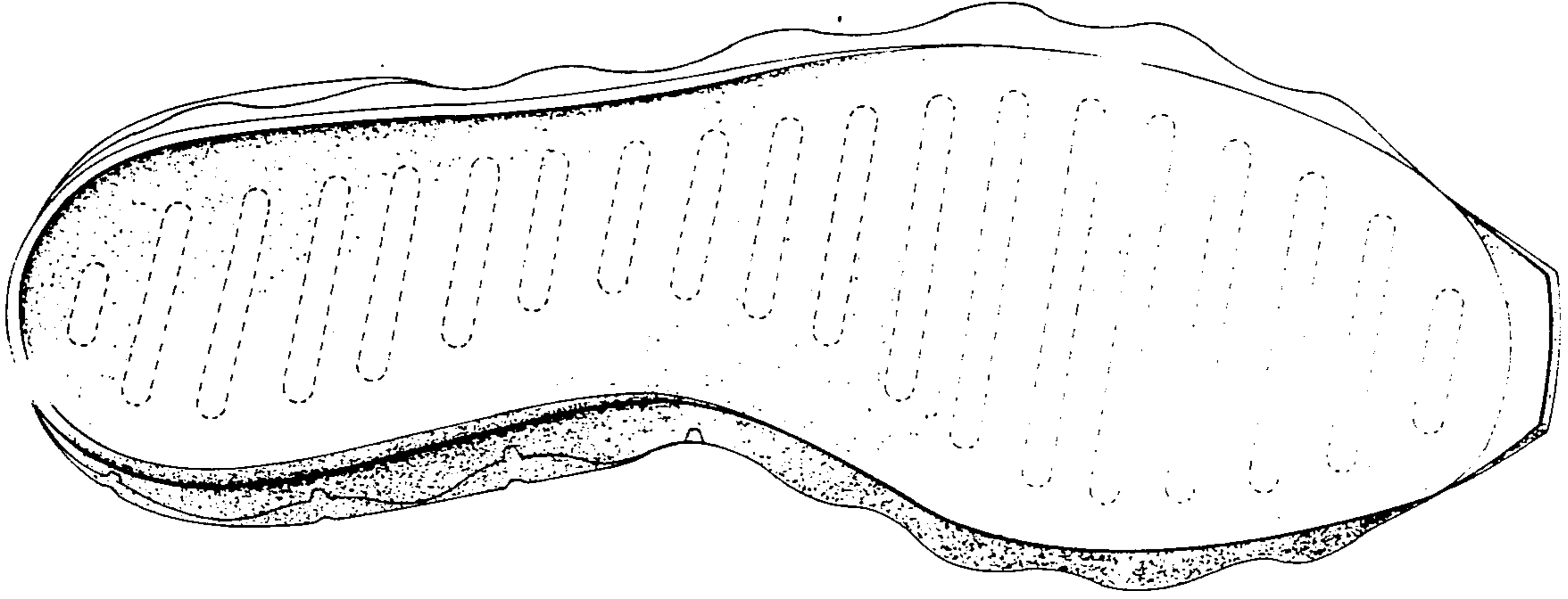

FIG. 4

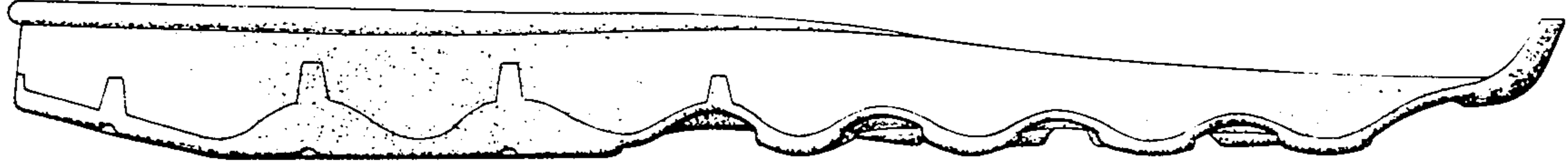

FIG. 5

