

[54] FONT OF ALPHANUMERIC CHARACTERS

[56]

References Cited

U.S. PATENT DOCUMENTS

- D. 111,633 10/1938 Ish-Shalom ..... D18/24
- D. 255,692 7/1980 Fennell ..... D18/25
- D. 255,693 7/1980 Bombarger, Jr. .... D18/24

OTHER PUBLICATIONS

- The School Arts Magazine*, 1/1932, p. 290-Alphabet for Poster Lettering.
- Chartpak Graphic Products Catalog*, No. L391 for 1981/1982, p. 222-Baby Teeth Font #181 at left.
- The Encyclopaedia of Type Faces*, by Berry et al. ©1958, p. 208-Bifur font.

Primary Examiner—Louis S. Zarfes  
 Attorney, Agent, or Firm—Erwin Koppel; William F. Thornton; Roy H. Massengill

[75] Inventor: Saul Bass, Los Angeles, Calif.

[73] Assignee: Allied Corporation, Morris Township, Morris County, N.J.

[\*\*] Term: 14 Years

[21] Appl. No.: 487,339

[22] Filed: Apr. 21, 1983

[30] Foreign Application Priority Data

Dec. 2, 1982 [DE] Fed. Rep. of Germany .... URA-TY 10/82

Dec. 7, 1982 [DE] Fed. Rep. of Germany ... TY-MR12

[52] U.S. Cl. .... D18/24

[58] Field of Search ..... D18/24-27, D18/30; 101/398, 399

[57]

CLAIM

The ornamental design for a font of alphanumeric characters, as shown and described.

DESCRIPTION

The single FIGURE is a face view of a font of alphanumeric characters showing my new design.

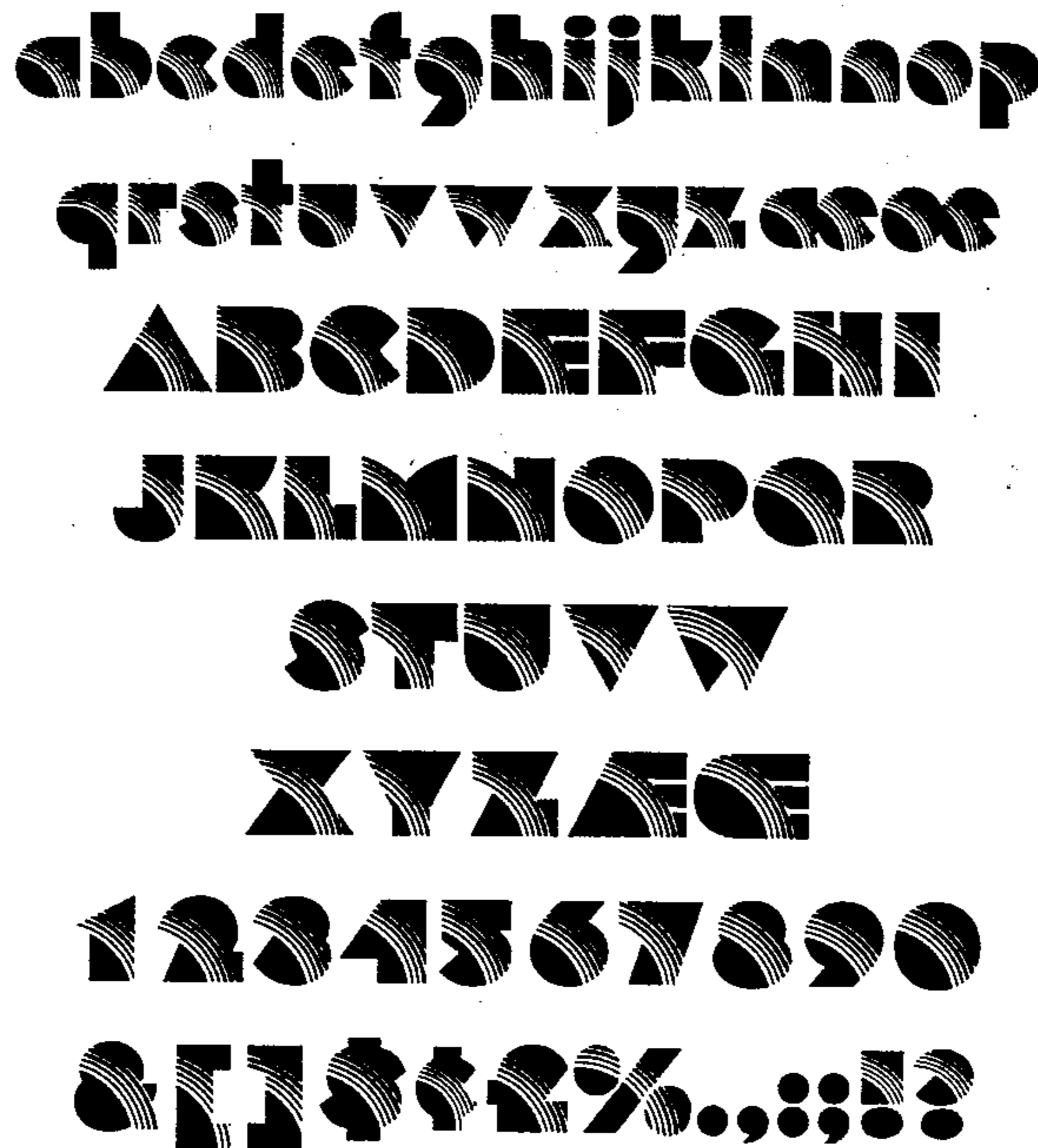

a b c d e f g h i j k l m n o p

q r s t u v w x y z

A B C D E F G H I

J K L M N O P Q R

S T U V W

X Y Z A B C

1 2 3 4 5 6 7 8 9 0

! " # \$ % & ' ( ) \* + , - . / : ;