

[54] INK ROLLER SET

[75] Inventor: Masahiko Mori, Shiojiri, Japan

[73] Assignee: Epson Corporation, Suwa, Japan

[**] Term: 14 Years

[21] Appl. No.: 461,418

[22] Filed: Jan. 27, 1983

[30] Foreign Application Priority Data

Jul. 28, 1982 [JP] Japan 34092
 [52] U.S. Cl. D18/22
 [58] Field of Search D18/12-14,
 D18/18, 22, 99; 101/213, 288, 295, 324, 327,
 329, 348; 400/470, 471

[56] References Cited

U.S. PATENT DOCUMENTS

D. 250,062 10/1978 Sato D18/18
 4,044,677 8/1977 Hamisch, Jr. 101/295 X
 4,252,060 2/1981 Strausburg 101/295
 4,494,885 1/1985 Watanabe et al. 400/470 X

Primary Examiner—Louis S. Zarfes
 Attorney, Agent, or Firm—Blum, Kaplan, Friedman,
 Silberman & Beran

[57] CLAIM

The ornamental design for an ink roller set, as shown.

DESCRIPTION

FIG. 1 is a top plan view of an ink roller set showing my new design;
 FIG. 2 is a front elevational view thereof;
 FIG. 3 is a right side view thereof;
 FIG. 4 is a left side view thereof;
 FIG. 5 is a rear elevational view thereof; and
 FIG. 6 is a bottom plan view thereof.

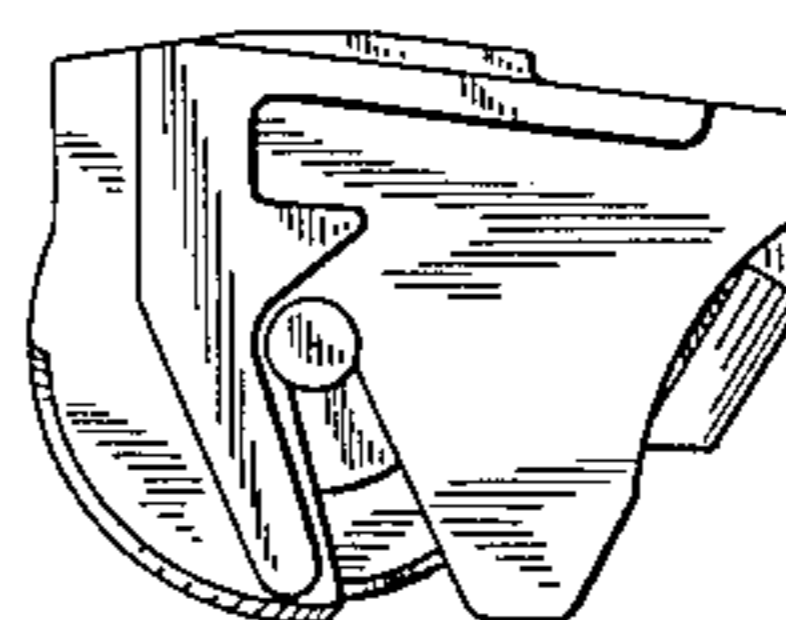
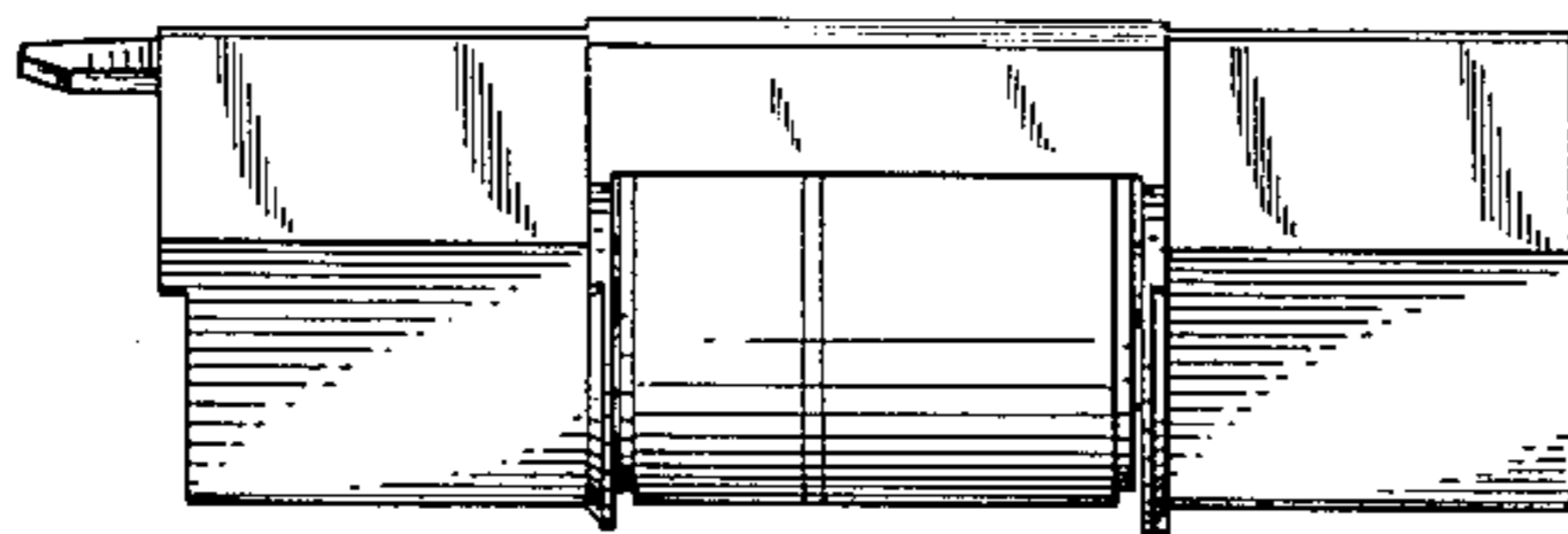

FIG. 1

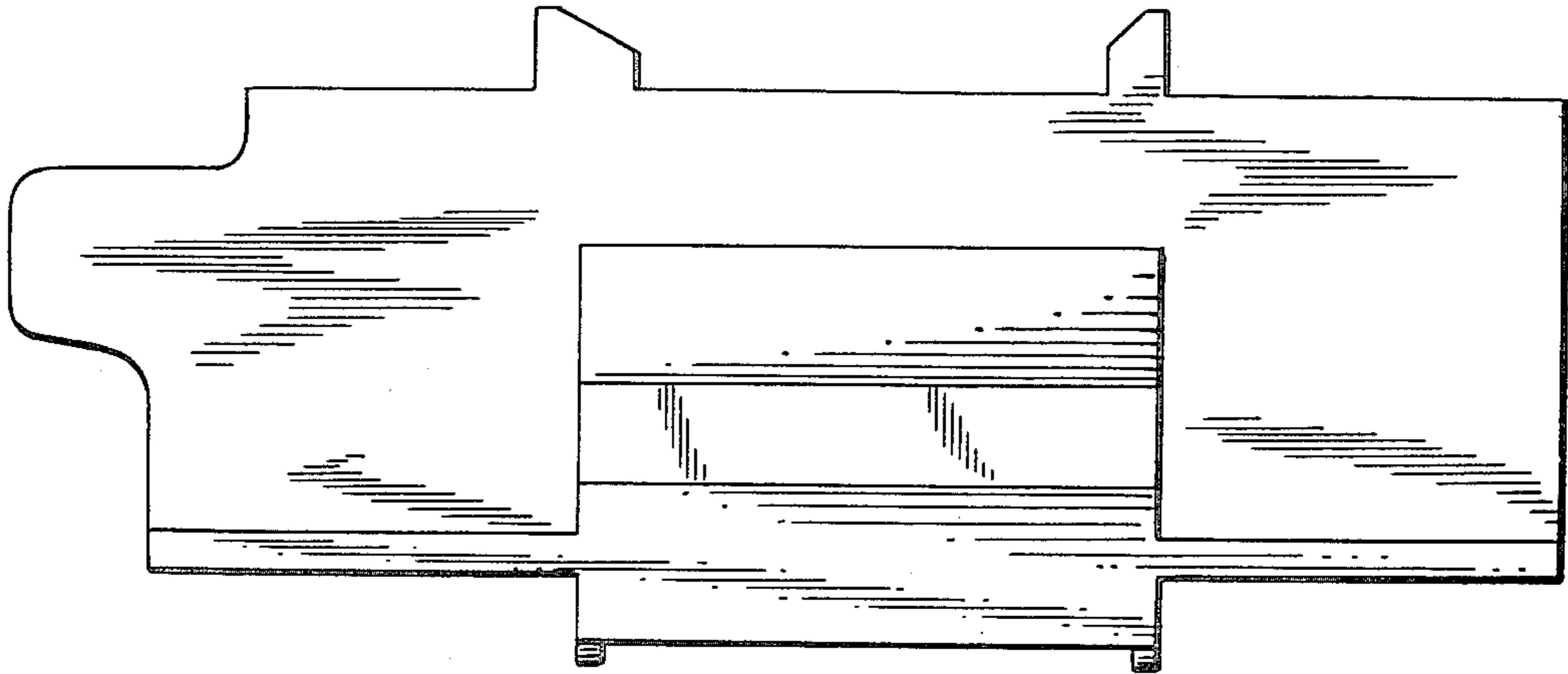

FIG. 4

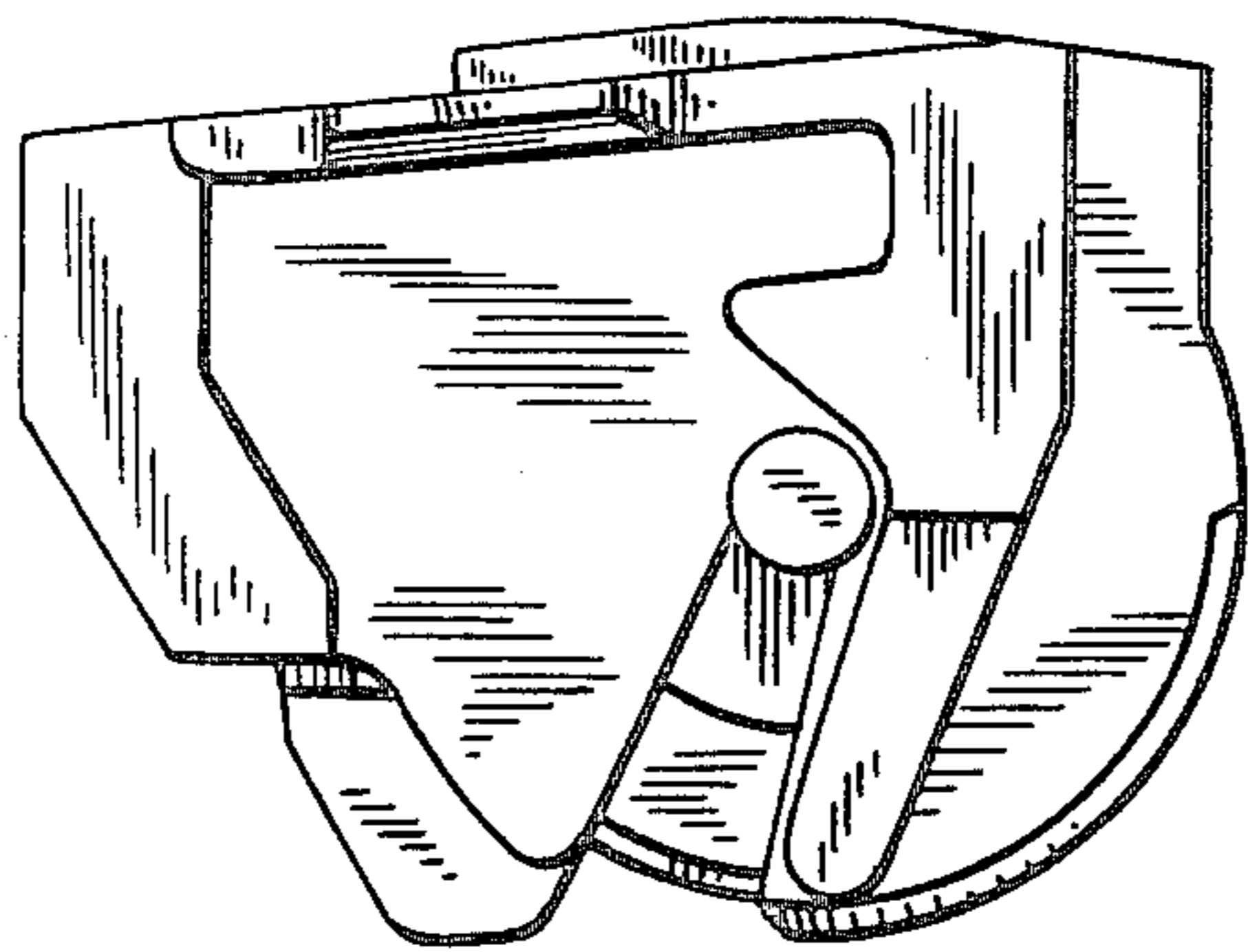

FIG. 3

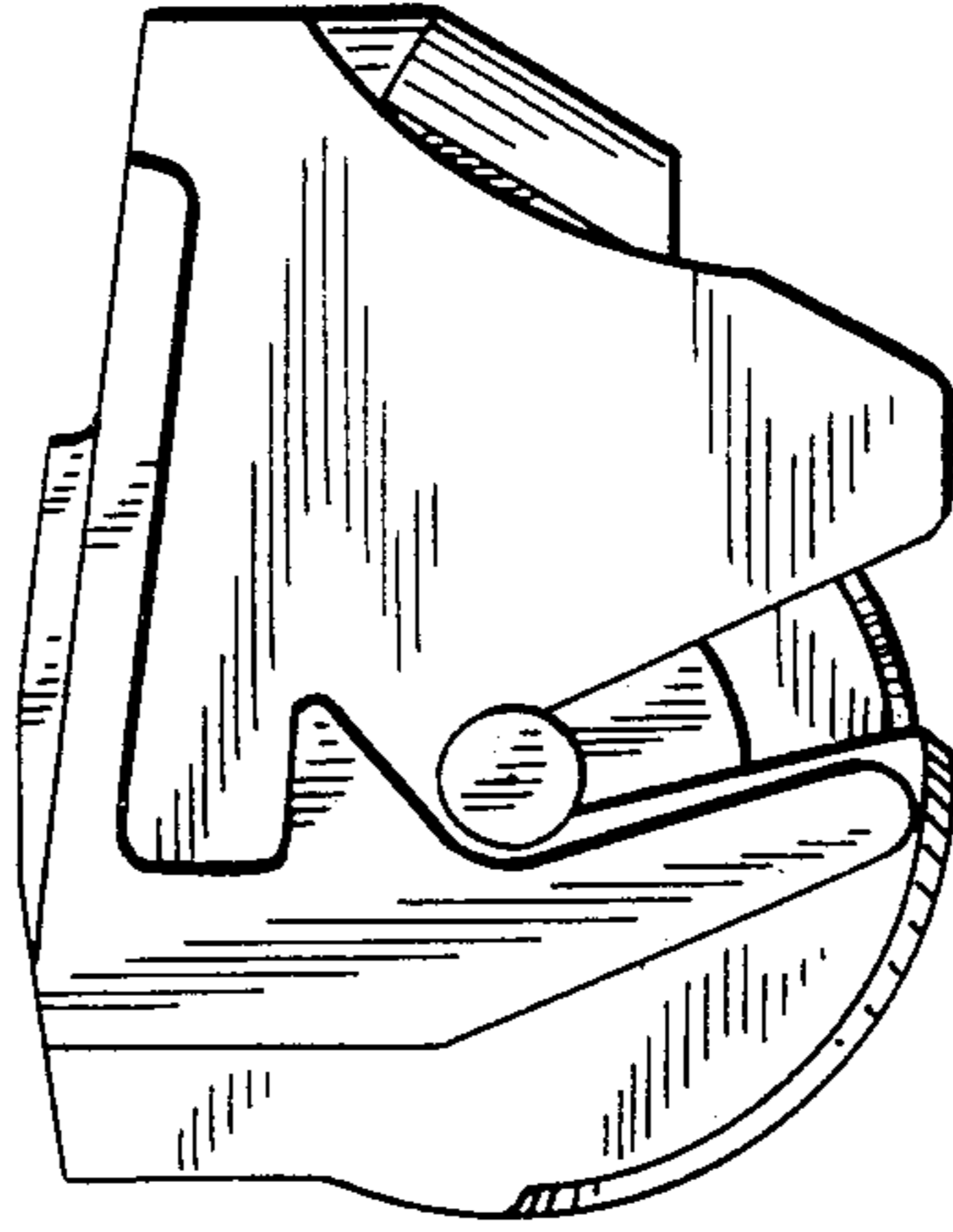

FIG. 2

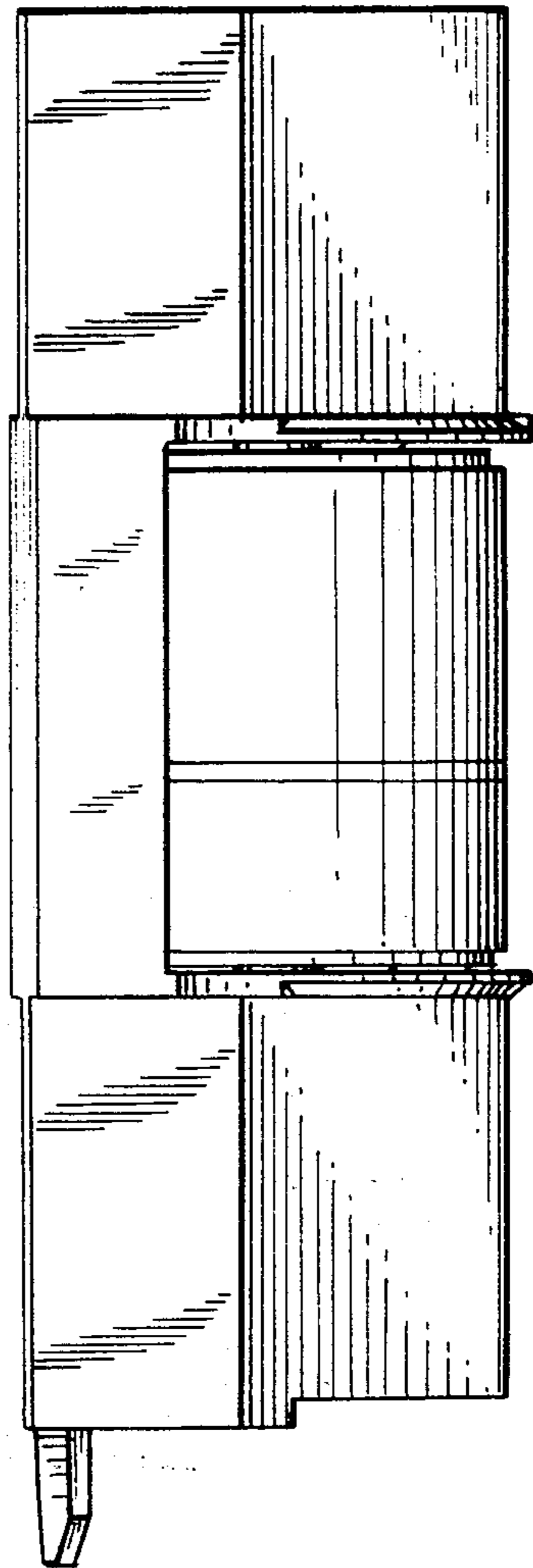

FIG. 5

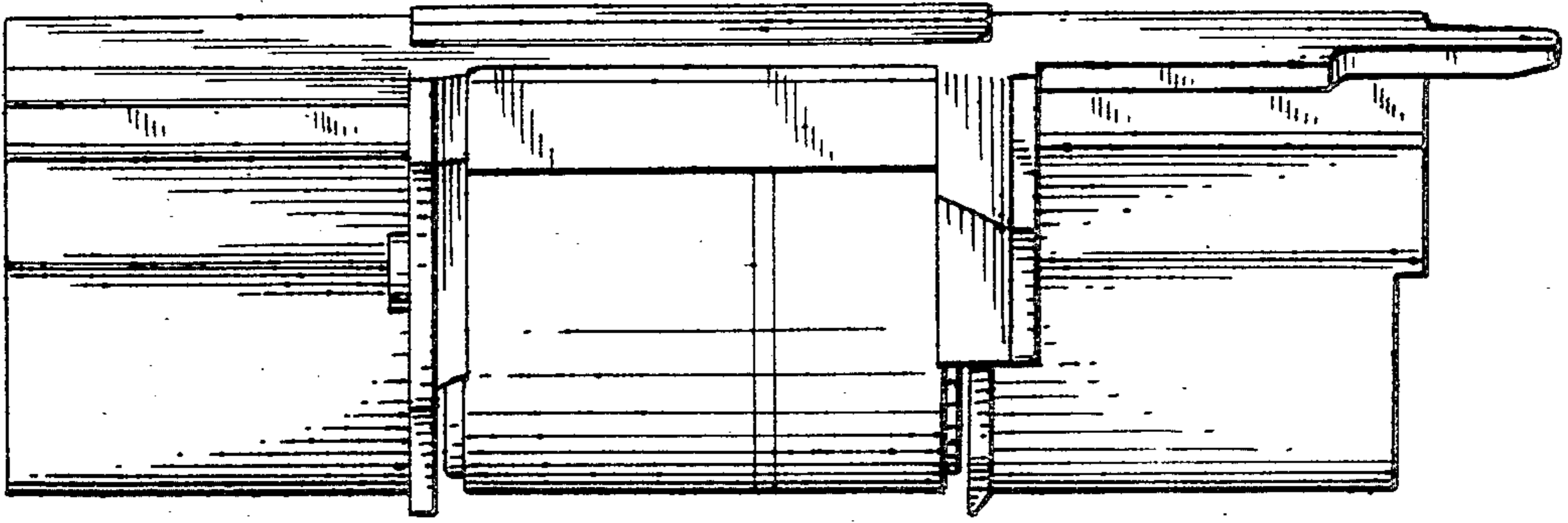

FIG. 6

