

[54] **CONSUMER TRANSACTION TERMINAL**

[75] **Inventor: Richard B. Hall**, North Canton, Ohio

[73] **Assignee: Diebold, Incorporated**, Canton, Ohio

[\*\*] **Term: 14 Years**

[21] **Appl. No.: 498,580**

[22] **Filed: May 26, 1983**

[52] **U.S. Cl. .... D14/106**

[58] **Field of Search .... D14/100-109,  
D14/113-116; 364/379, 380, 381; 340/700**

4,312,277 1/1982 Graef et al. .

4,313,601 2/1982 Graef et al. .

**OTHER PUBLICATIONS**

1982 Annual Report, front cover, back cover, p. 9,  
2-7-1983.

*Primary Examiner*—Susan J. Lucas

*Attorney, Agent, or Firm*—Ralph E. Jocke

[57] **CLAIM**

The ornamental design for a consumer transaction terminal, as shown and described.

[56] **References Cited**

**U.S. PATENT DOCUMENTS**

|            |         |                     |           |
|------------|---------|---------------------|-----------|
| D. 237,280 | 10/1975 | Sakow .....         | D14/106   |
| D. 240,633 | 7/1976  | Haufler et al. .... | D14/105 X |
| D. 248,948 | 8/1978  | Seabury .....       | D14/101   |
| 3,943,335  | 3/1976  | Kinker et al. .     |           |
| 4,208,575  | 6/1980  | Haltof .....        | 235/380   |
| 4,300,040  | 11/1981 | Gould et al. ....   | 235/381   |

**DESCRIPTION**

FIG. 1 is a perspective view of a consumer transaction terminal, showing my new design;  
FIG. 2 is a top plan view thereof;  
FIG. 3 is a front elevational view thereof;  
FIG. 4 is a left side elevational view thereof;  
FIG. 5 is a right side elevational view thereof; and  
FIG. 6 is a rear elevational view thereof.

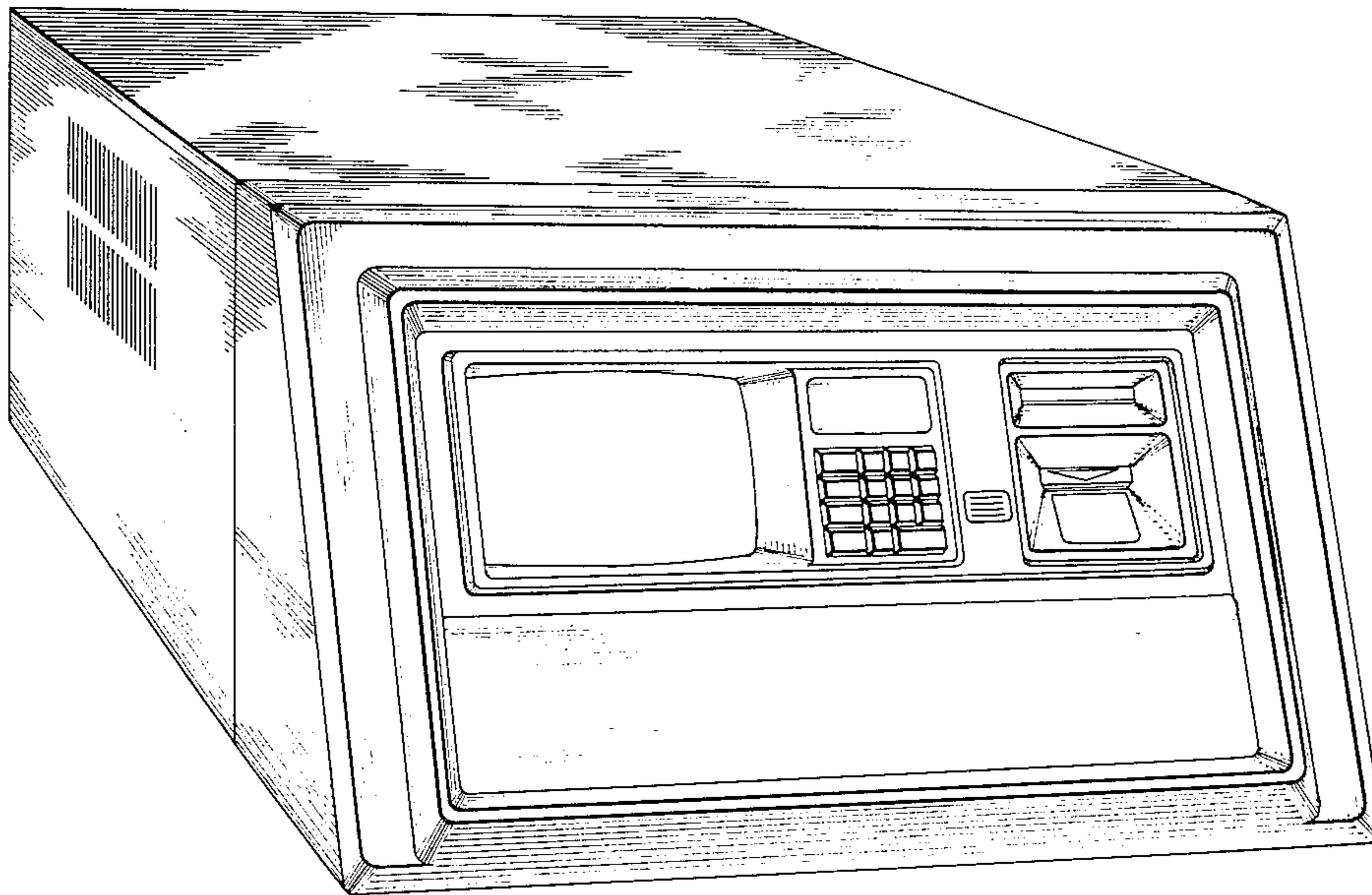

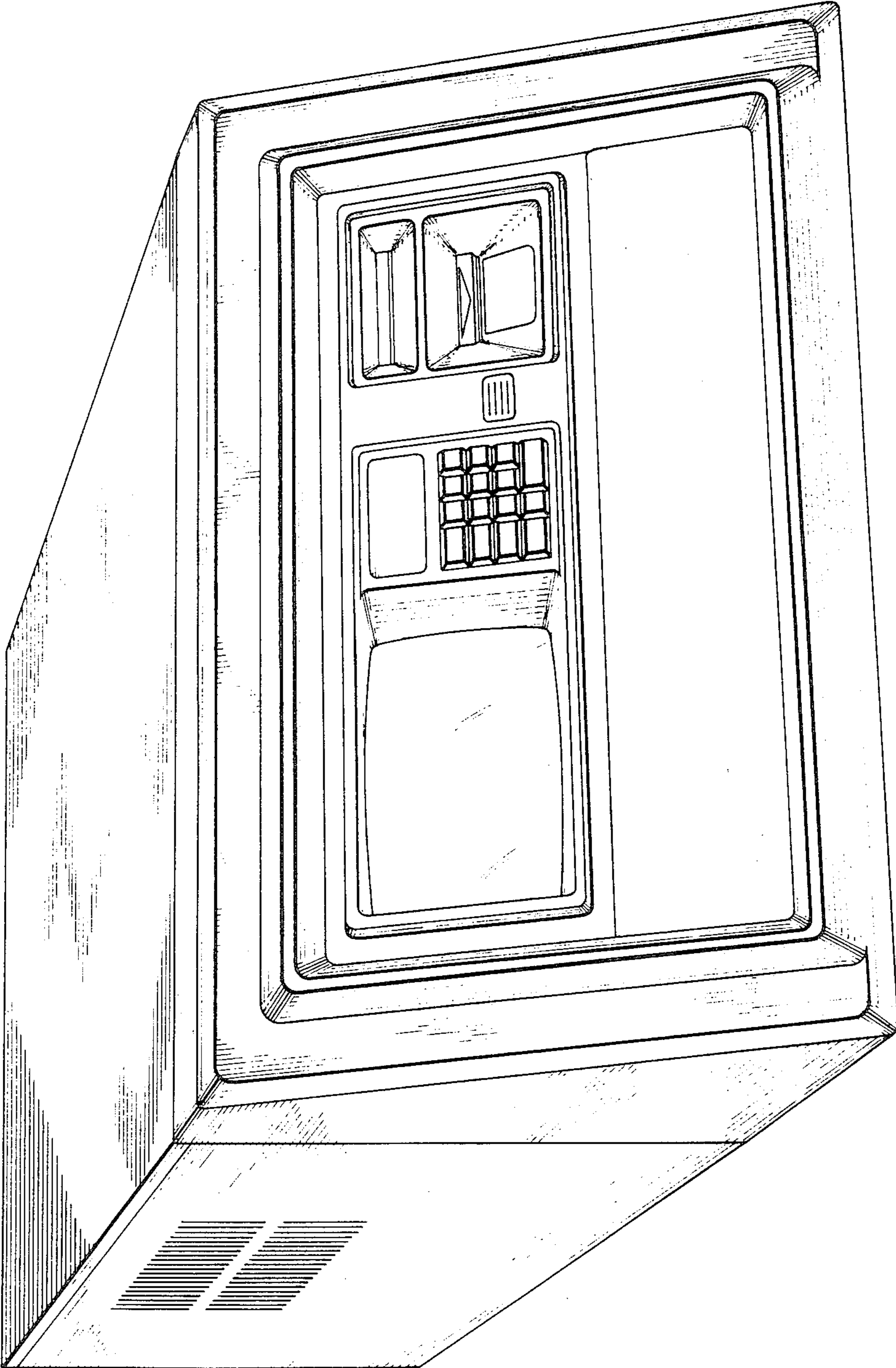

FIG. 1

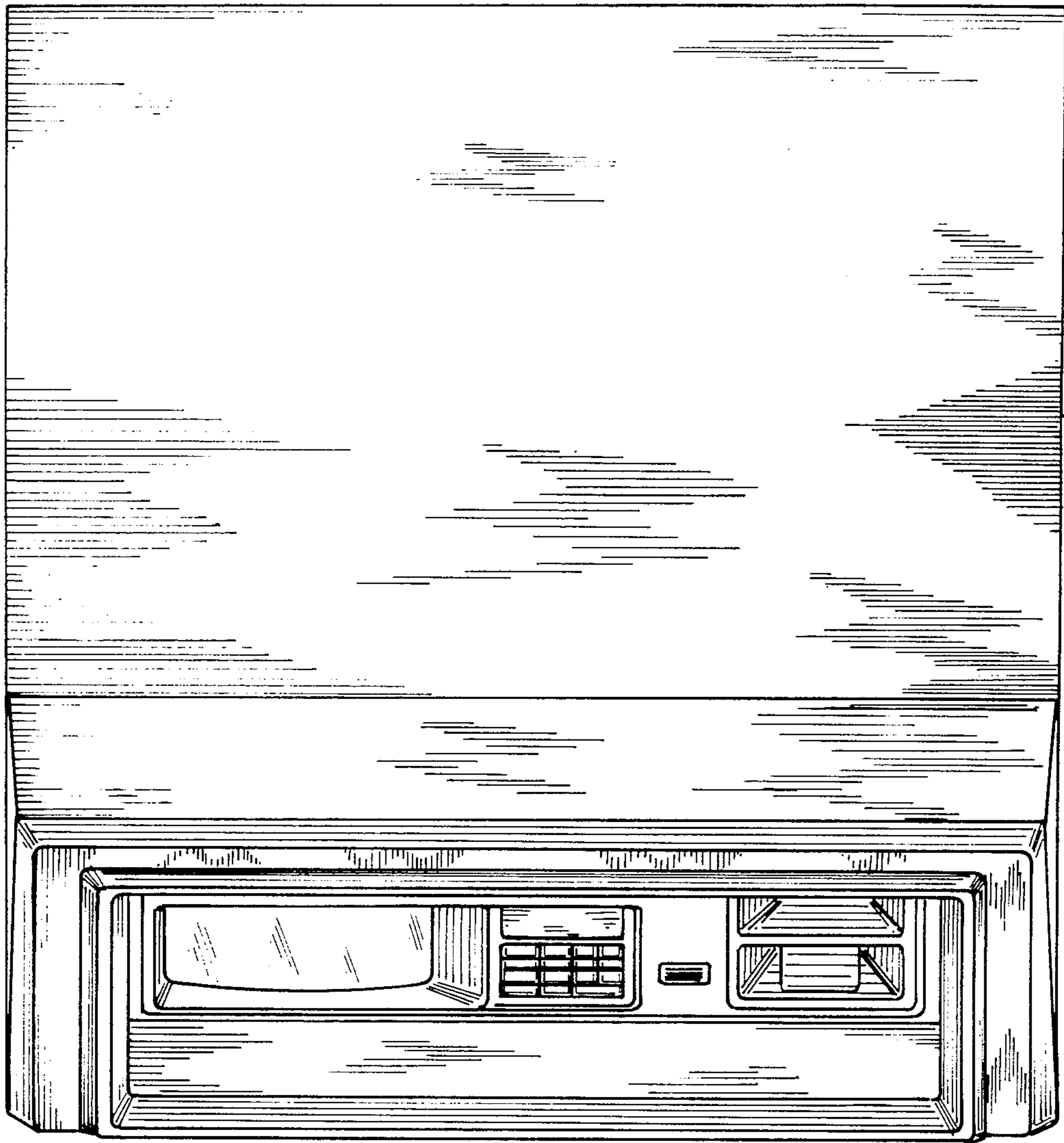

FIG. 2

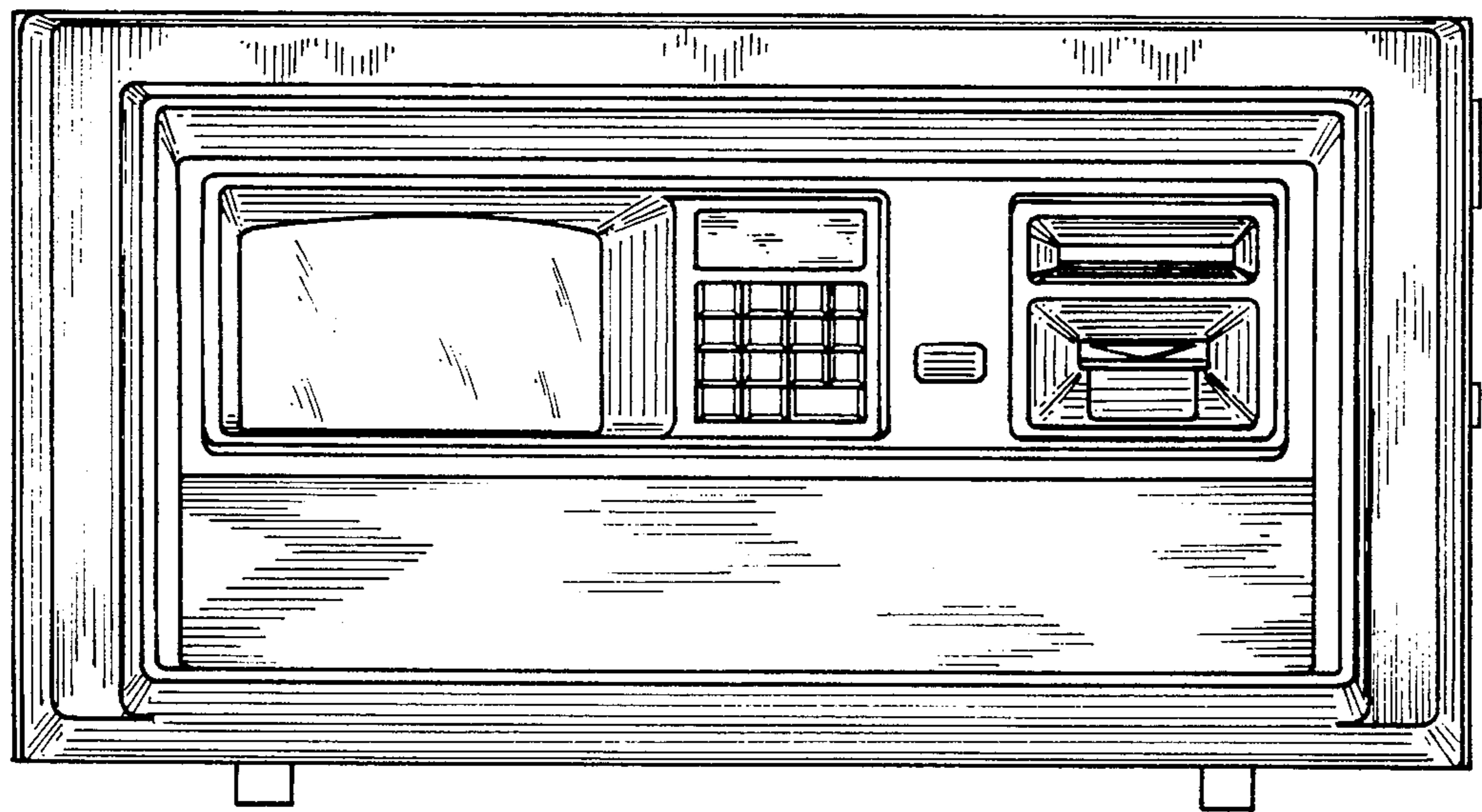

FIG. 3

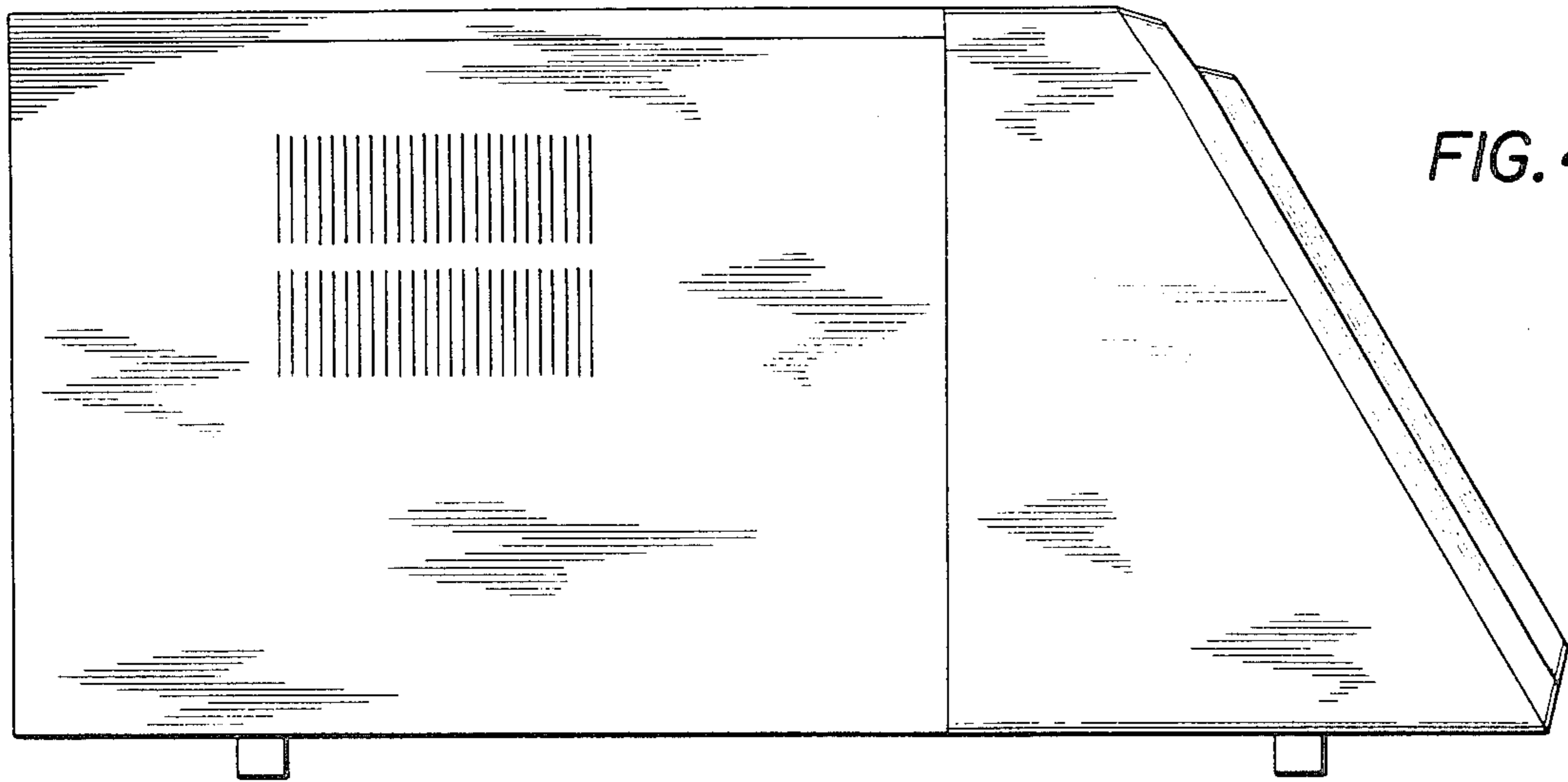

FIG. 4

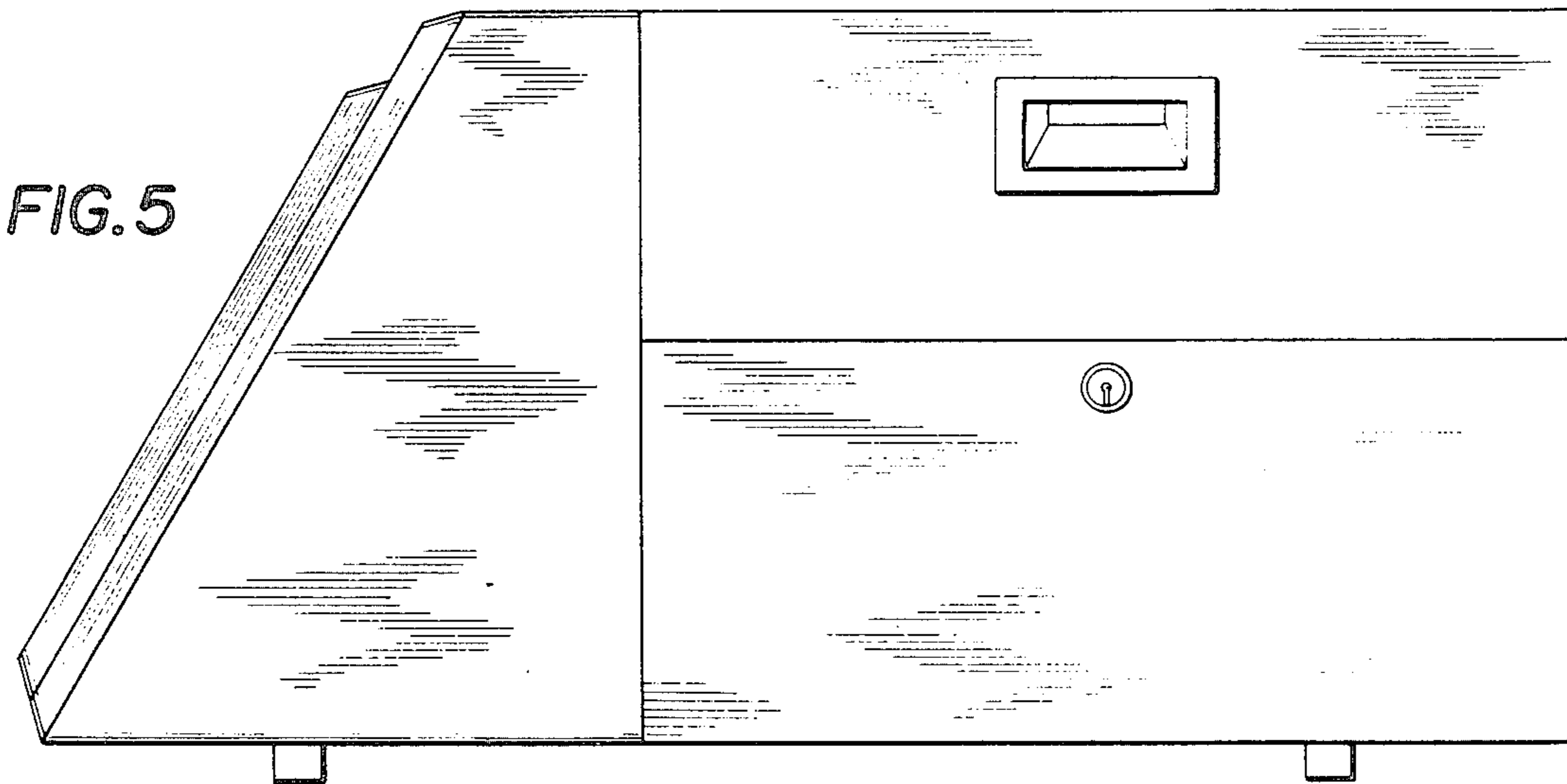

FIG. 5

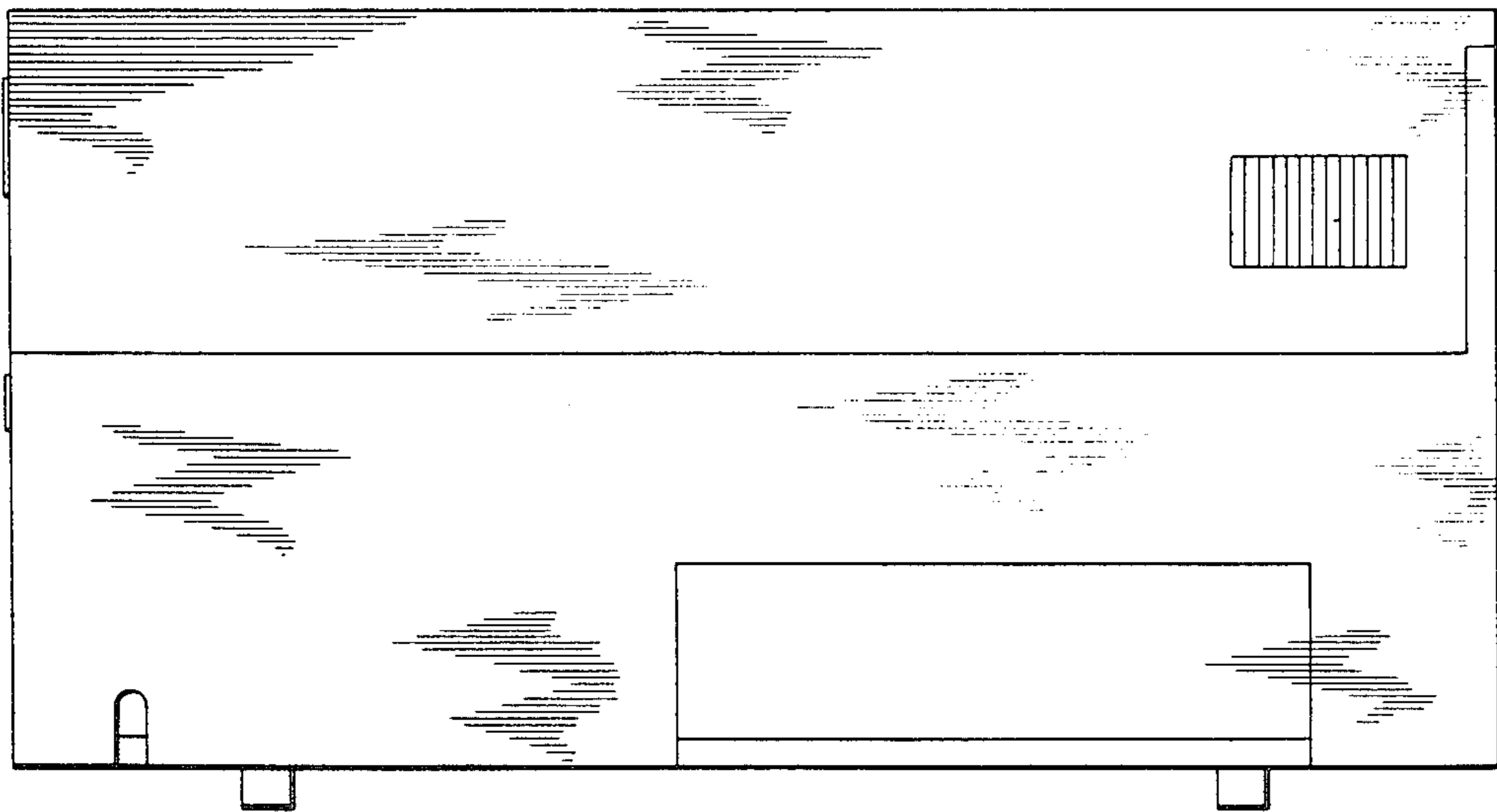

FIG. 6