

[54] **BUILDING**

[76] **Inventor: Gregg A. Sanford, 1032 Vine St., St. Charles, Mo. 63301**

[**] **Term: 14 Years**

[21] **Appl. No.: 474,800**

[22] **Filed: Mar. 14, 1983**

[52] **U.S. Cl. D25/11; D25/19**

[58] **Field of Search D25/1, 7, 11, 13, 18, D25/19, 31, 32; 52/82, 90**

[56] **References Cited**

U.S. PATENT DOCUMENTS

- D. 218,291 8/1970 Sides D25/11
- D. 252,527 7/1979 Huffhines D25/11
- D. 259,957 7/1981 McNeal D25/19

Primary Examiner—A. Hugo Word

Attorney, Agent, or Firm—Cohn, Powell & Hind

[57] **CLAIM**

The ornamental design for a building, substantially as shown and described.

DESCRIPTION

FIG. 1 is a front elevational view of a building, showing my new design;

FIG. 2 is a side elevational view thereof, the opposite side and rear are identical, and

FIG. 3 is a top plan view thereof.

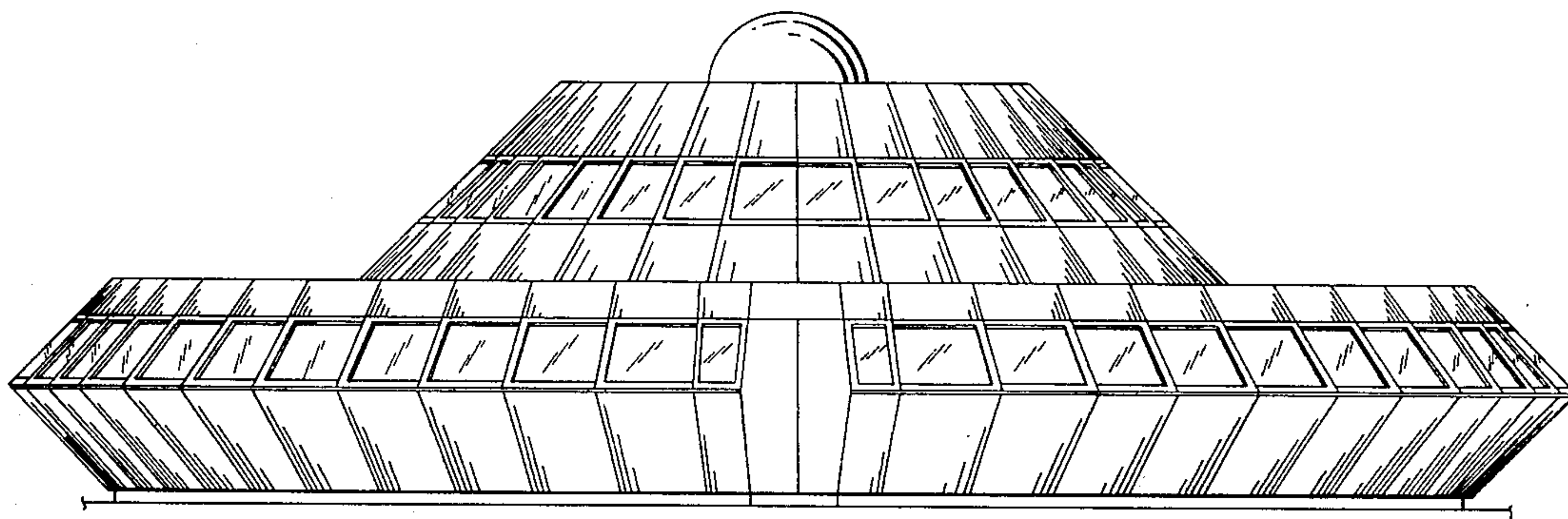

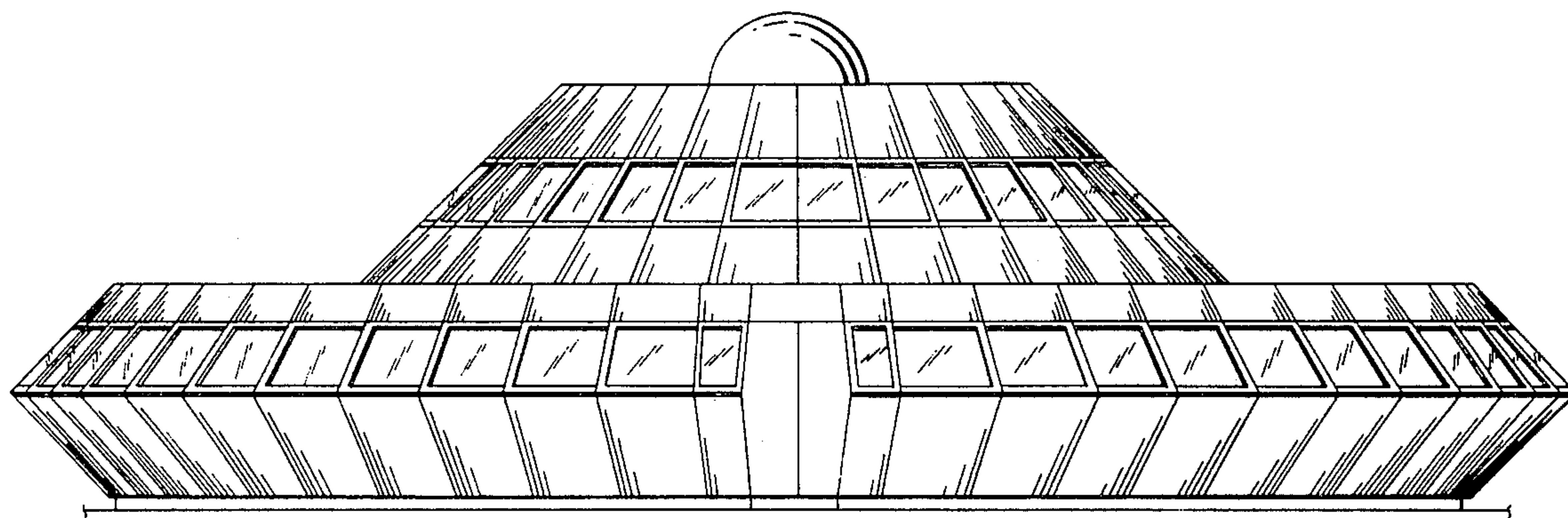

FIG. 1

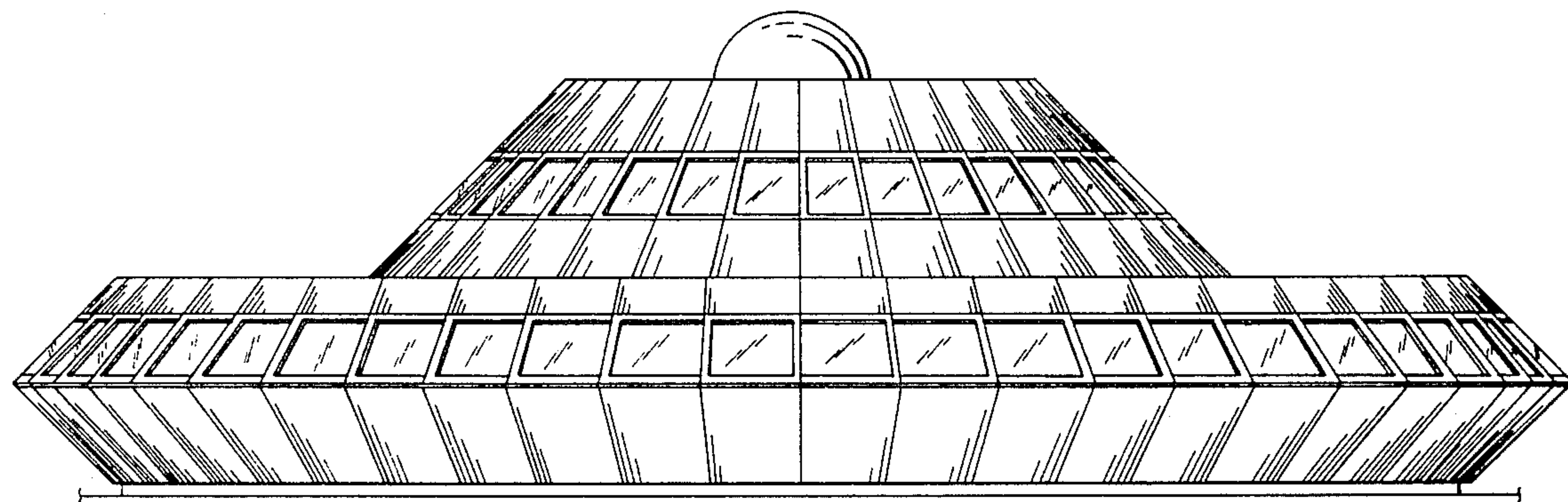

FIG. 2

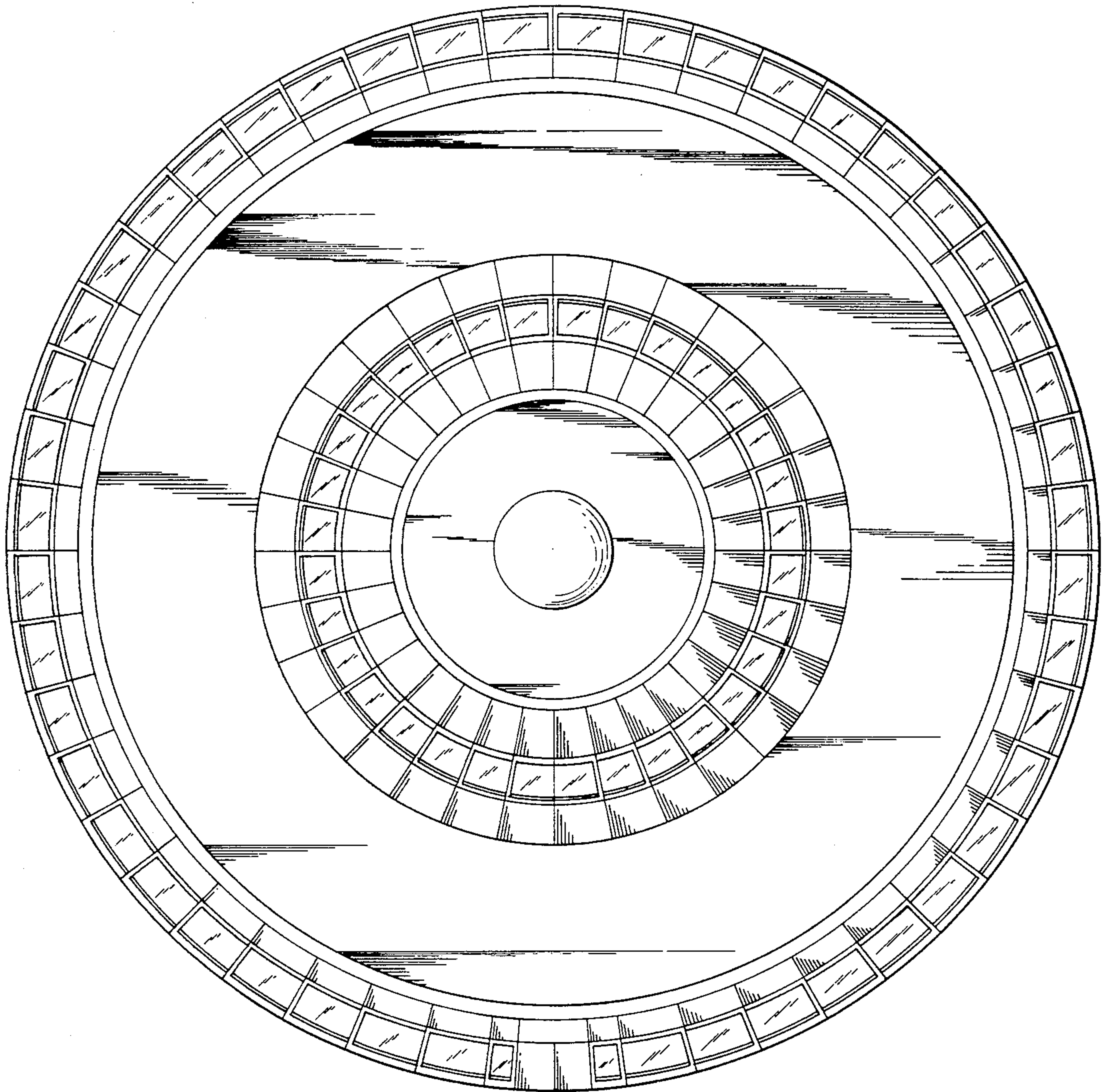

FIG. 3