

[54] COMBINED MOTORCYCLE TRIM RAIL  
AND LIGHTING UNIT

[75] Inventors: James M. Preisler, Mound; Alwin J. Stahel, St. Paul, both of Minn.

[73] Assignee: Drag Specialties, Inc., Minnetonka, Minn.

[\*\*] Term: 14 Years

[21] Appl. No.: 496,839

[22] Filed: May 23, 1983

[52] U.S. Cl. .... D12/114

[58] Field of Search ..... D12/114; D26/34;  
280/289 R, 289 E; 180/219

[56] References Cited

## PUBLICATIONS

Cycle World, 2/83, p. 25, Markland Saddlebag Light Rails, top of page.

Touring Bike, 5/82, p. 60, Saddlebag Light Rails, bottom of page.

Primary Examiner—James M. Gandy  
Attorney, Agent, or Firm—Kinney & Lange

[57] CLAIM

The ornamental design for a combined motorcycle trim rail and lighting unit, as shown and described.

## DESCRIPTION

FIG. 1 is a top plan view of a combined motorcycle trim rail and lighting unit showing our new design, it being understood that the broken lines are for illustrative purposes only;

FIG. 2 is a front right side perspective view thereof;

FIG. 3 is a front left side perspective view thereof;

FIG. 4 is a rear left side perspective view thereof;

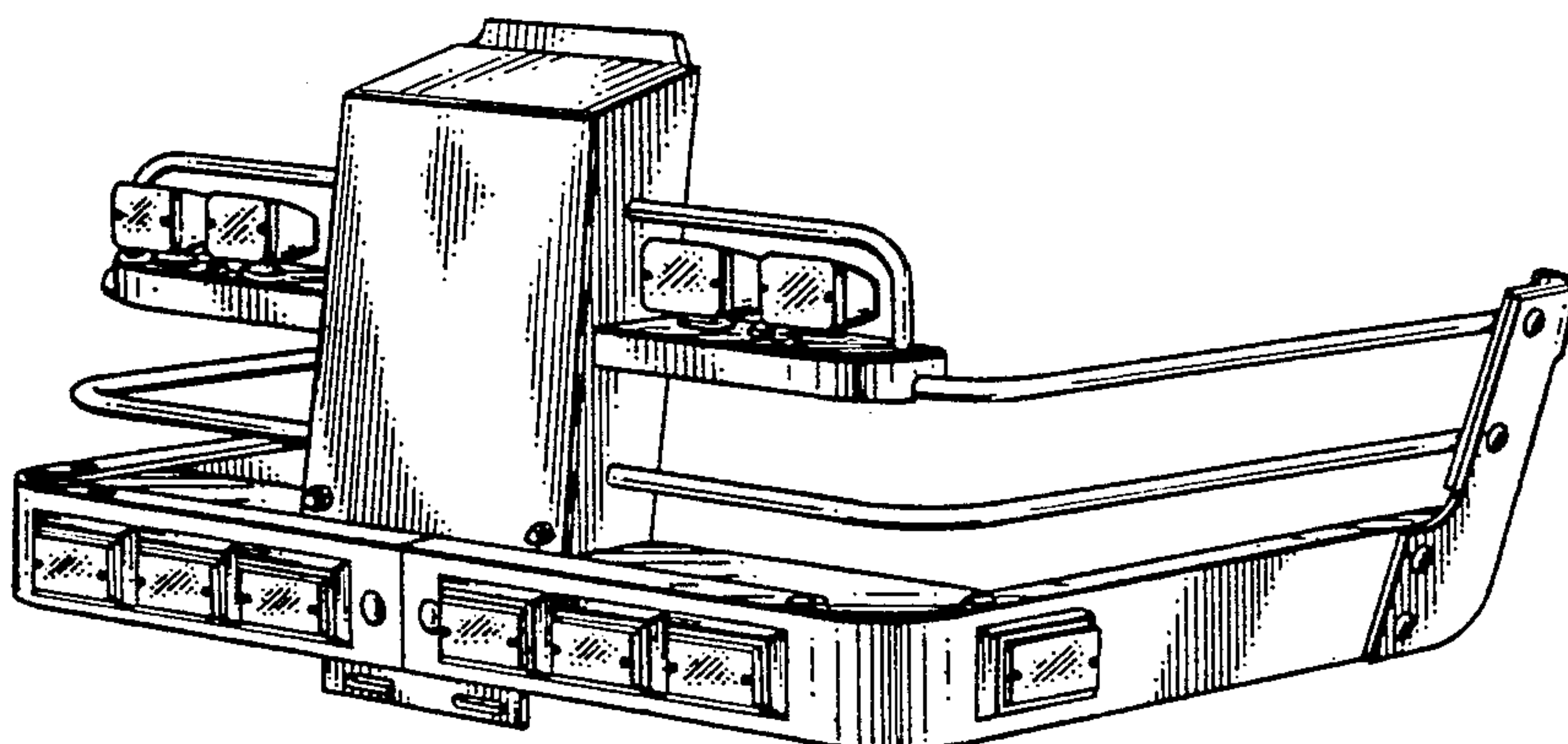
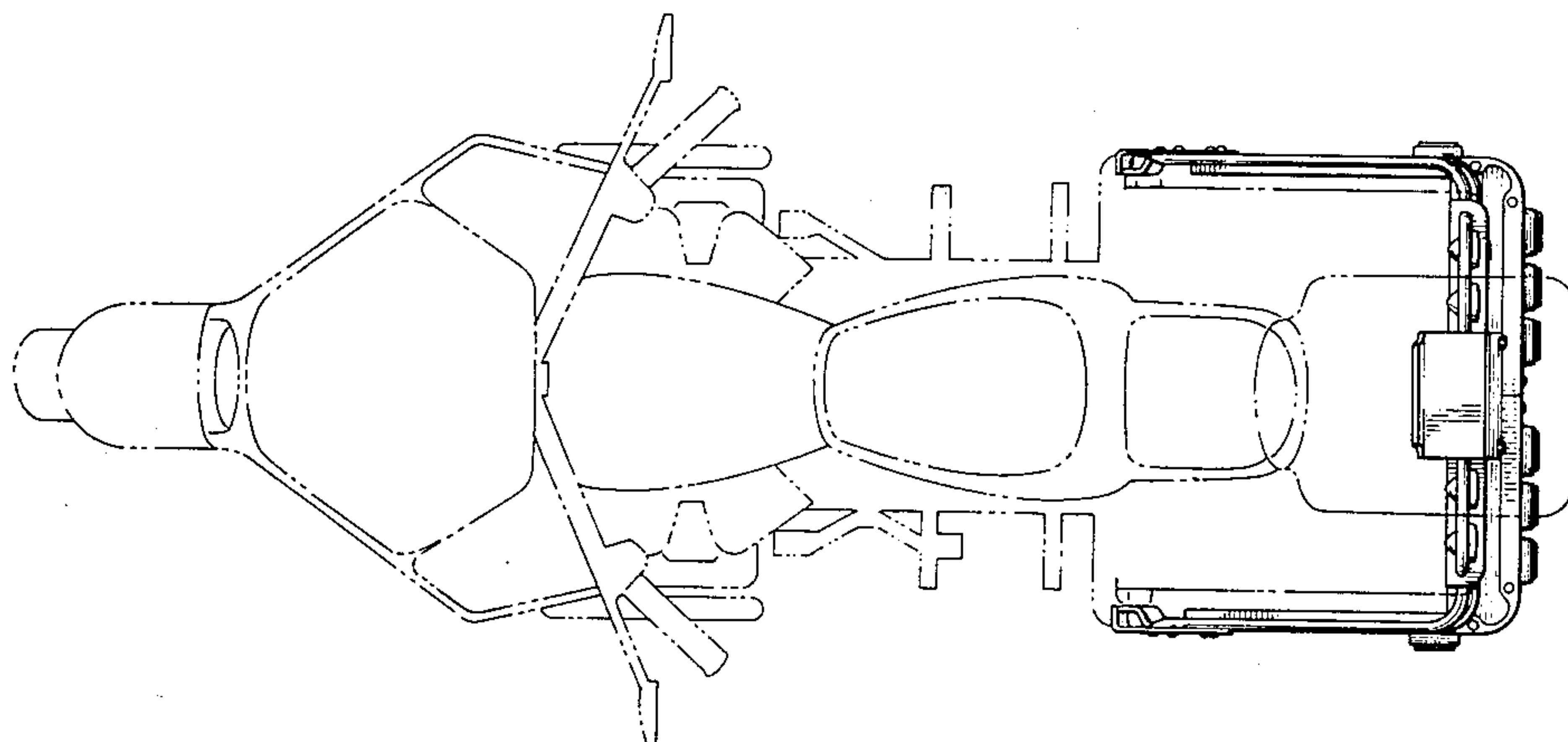
FIG. 5 is a rear right side perspective view thereof;

FIG. 6 is a rear elevational view thereof;

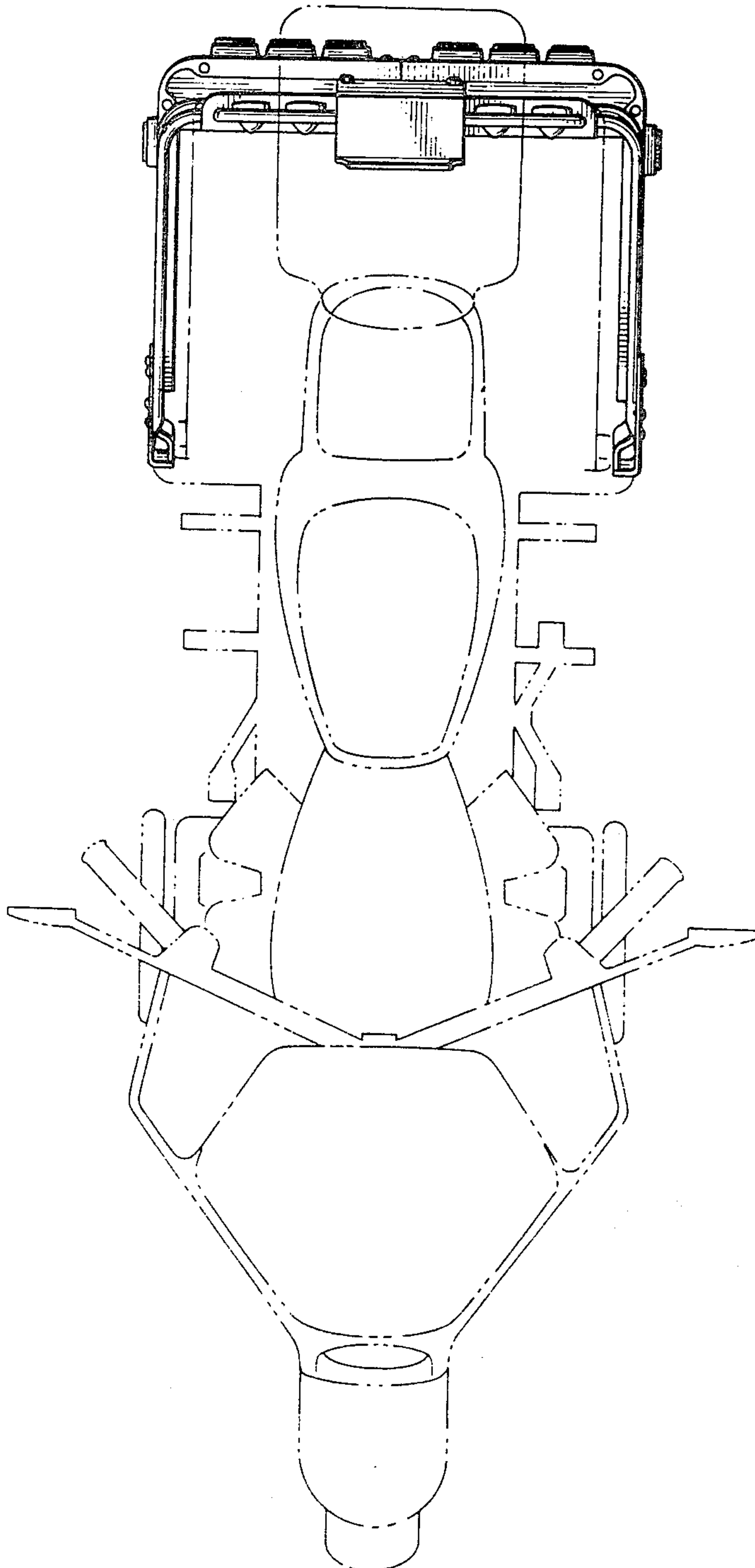
FIG. 7 is a left side elevational view, the right side elevational view being a mirror image thereof;

FIG. 8 is a front elevational view thereof; and

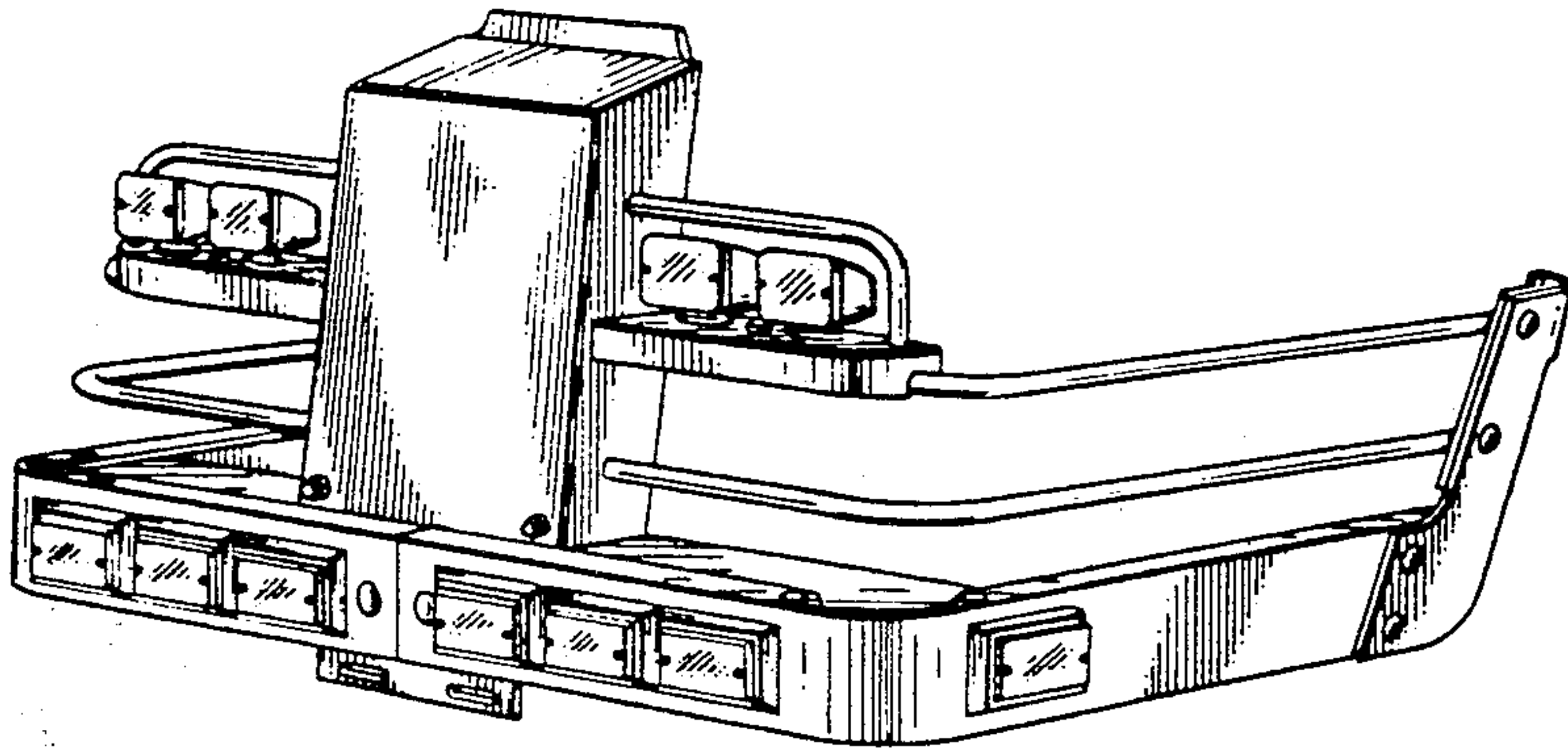
FIG. 9 is a bottom plan view thereof.



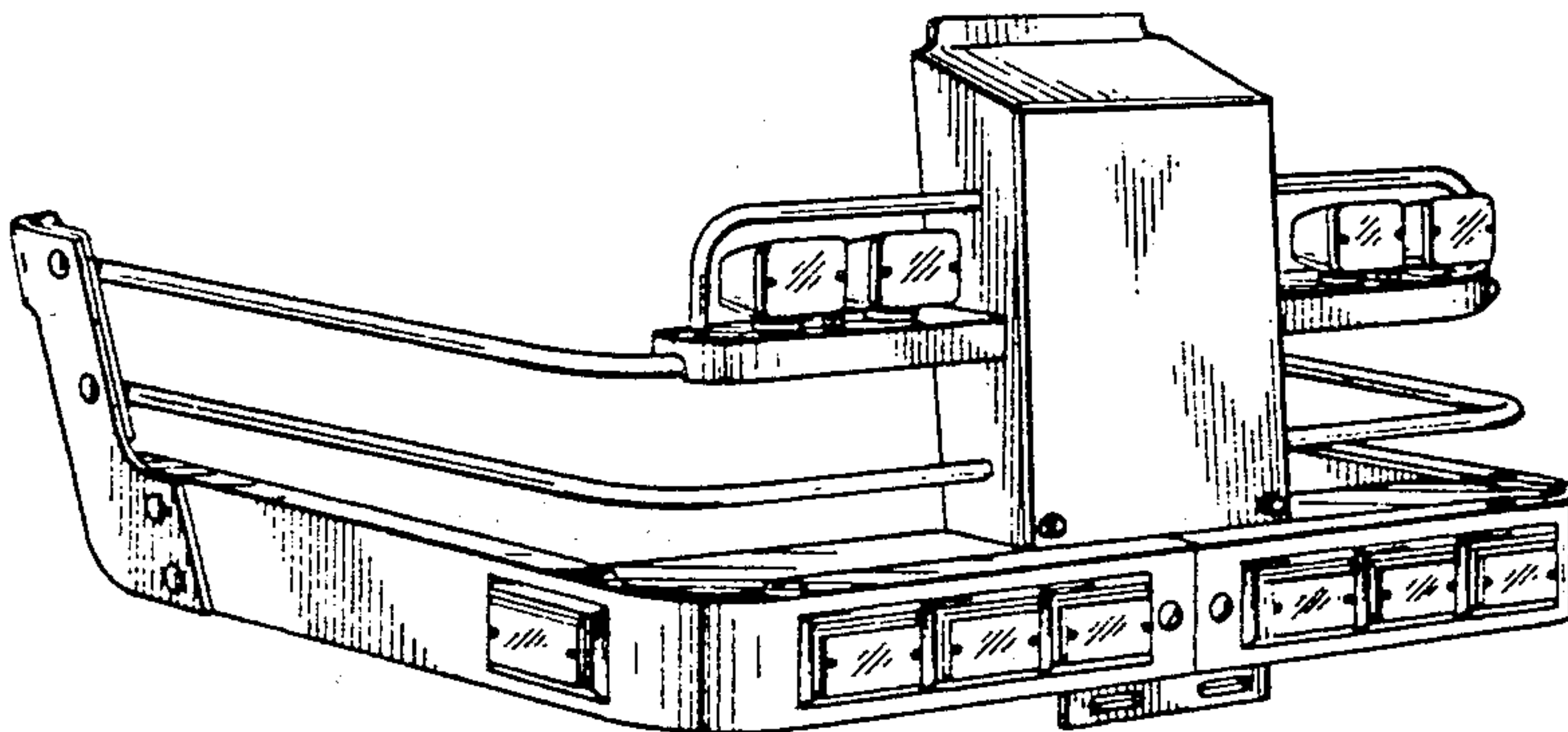
**Fig. 1**



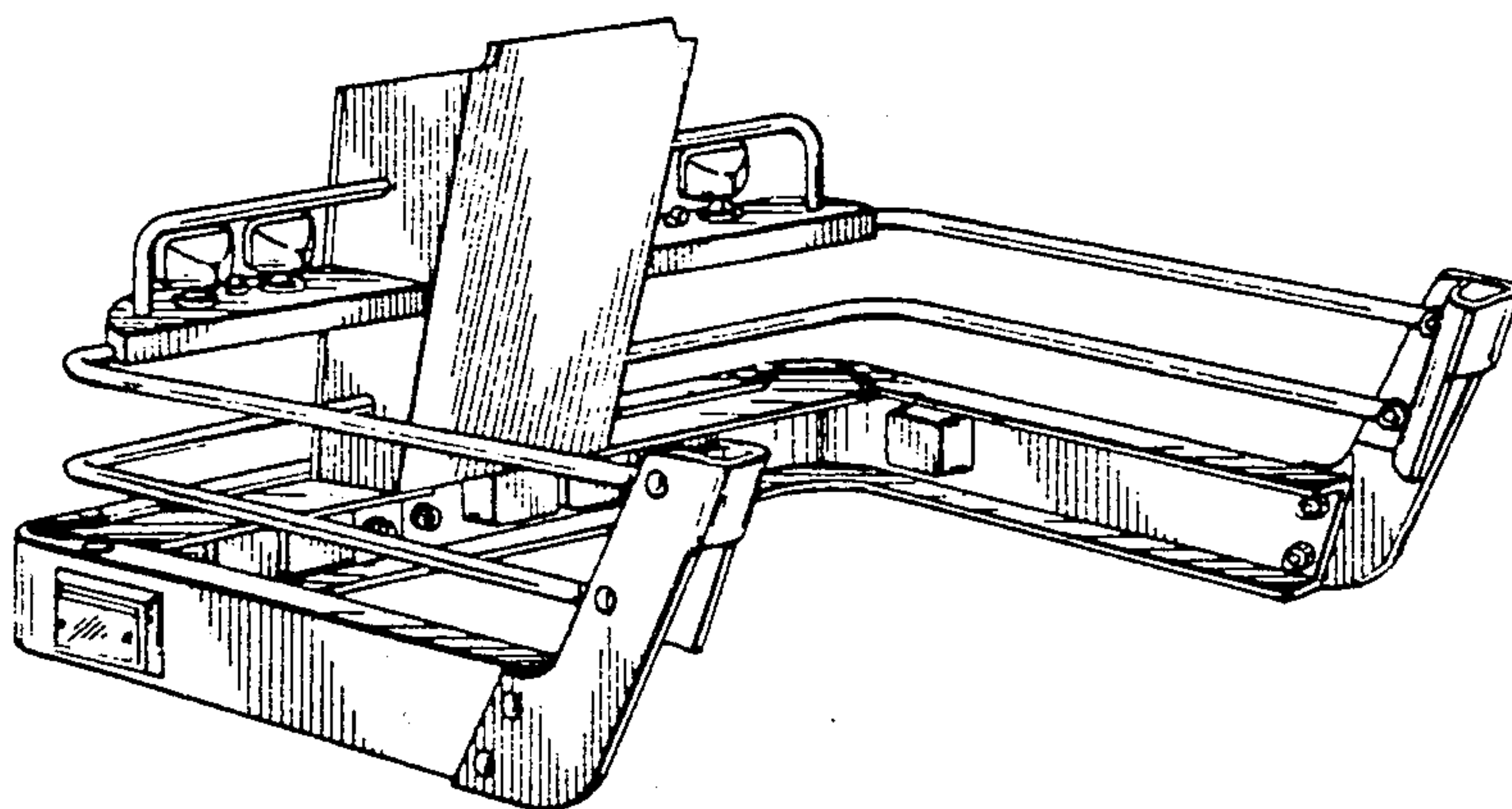
**Fig. 2**



**Fig. 3**

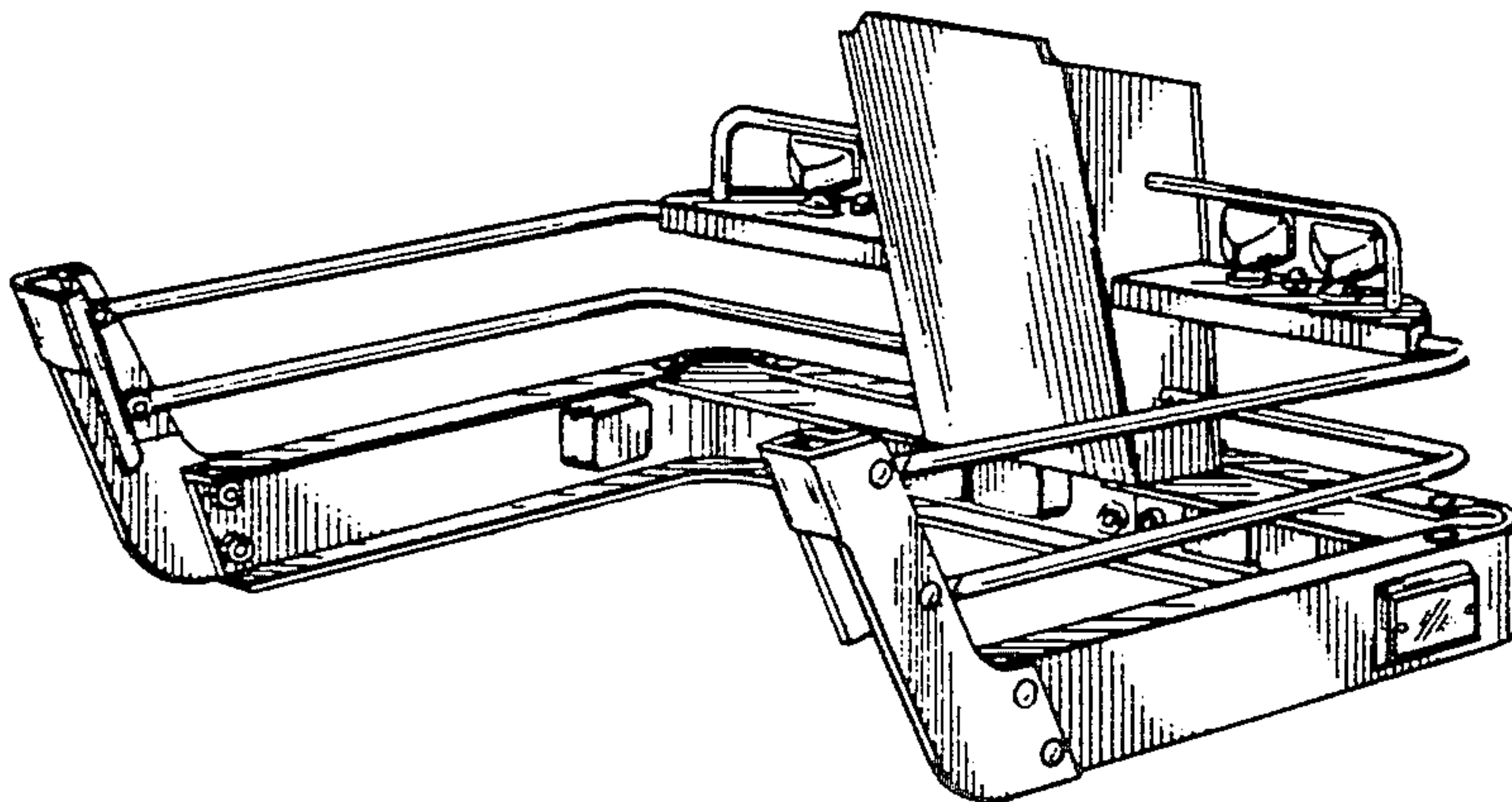


**Fig. 4**

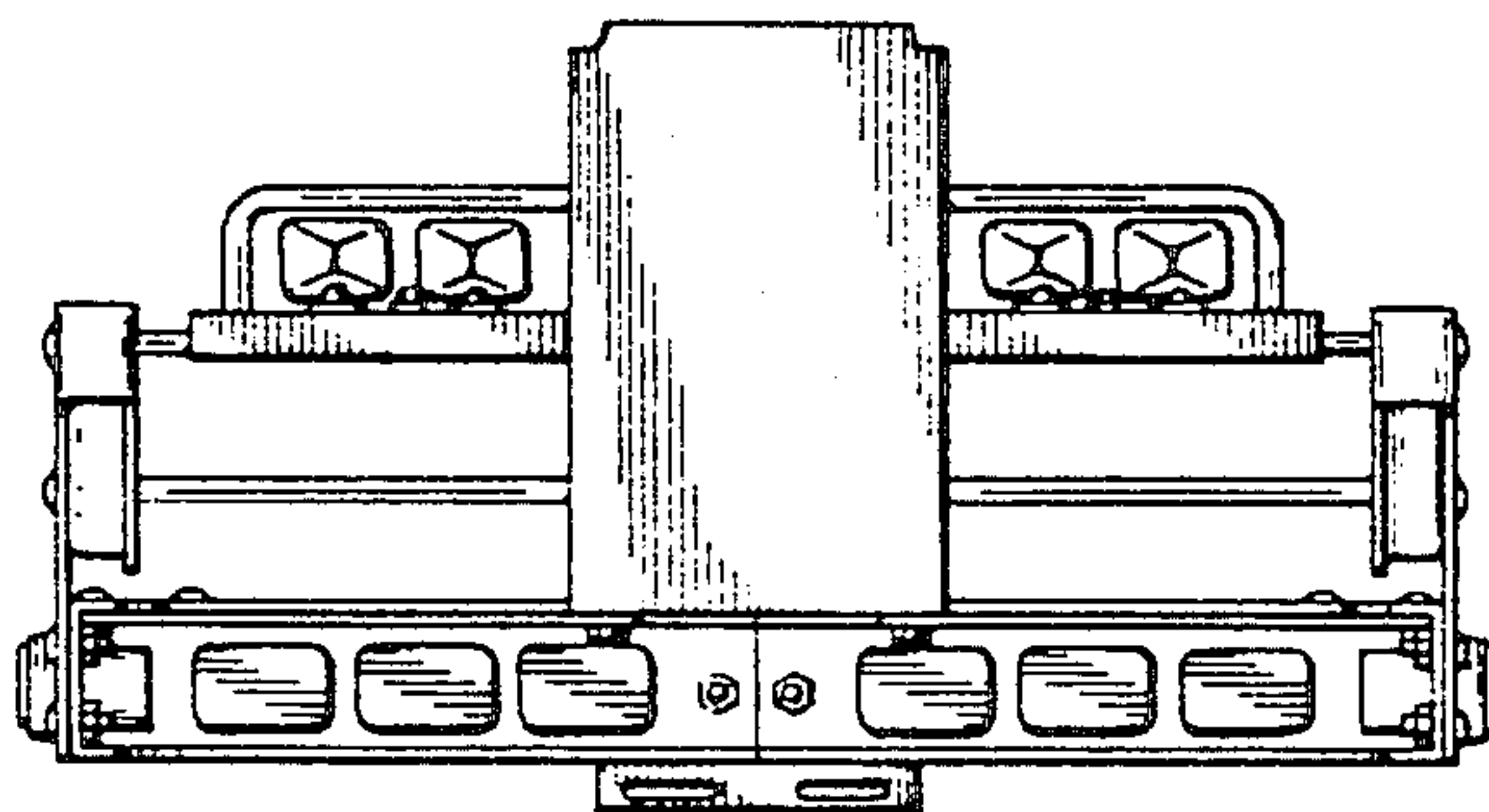




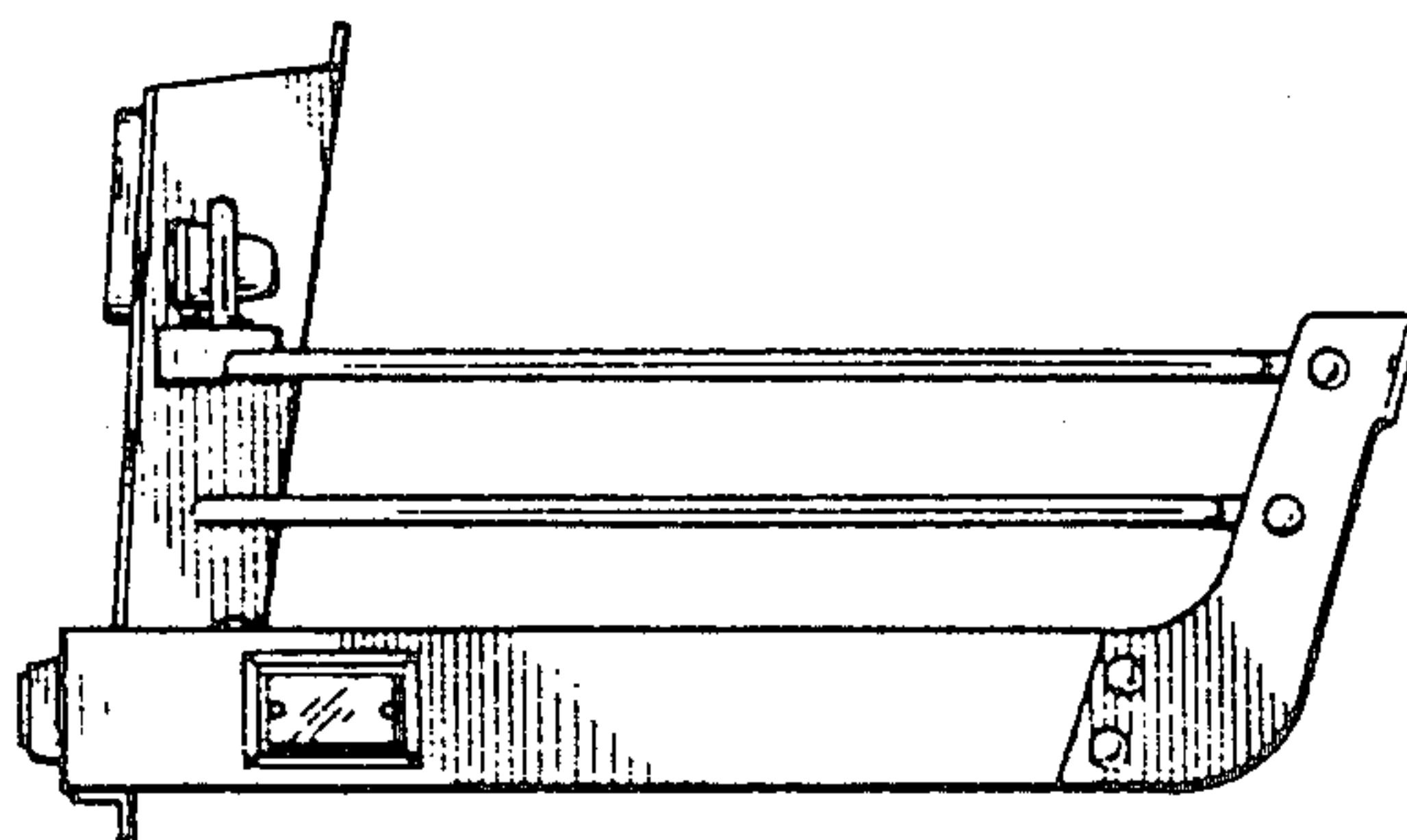
**Fig. 5**



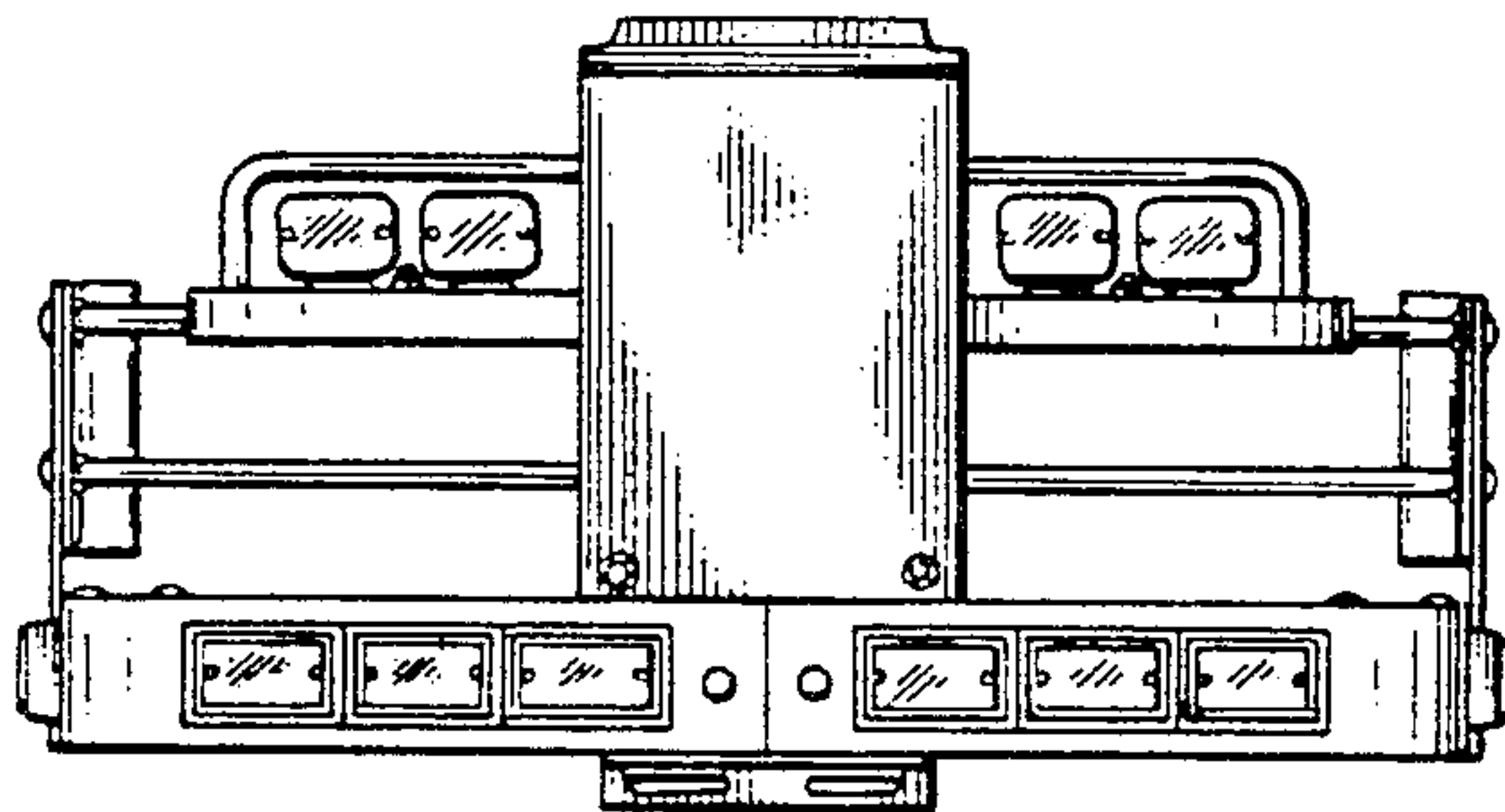
**Fig. 6**



**Fig. 7**



**Fig. 8**



**Fig. 9**

