

[54] **BICYCLE EXERCISE SUPPORT**

[76] Inventor: **James P. Eagle**, 4716 Lillie, Fort Wayne, Ind. 46806

[\*\*] Term: **14 Years**

[21] Appl. No.: **473,728**

[22] Filed: **Mar. 9, 1983**

[52] U.S. Cl. .... **D21/191; D21/194**

[58] Field of Search ..... **D21/194; 272/70.3, 73, 272/132, DIG. 6; 73/379**

[56] **References Cited**

**U.S. PATENT DOCUMENTS**

D. 242,731	12/1976	Taylor	.....	D21/194
431,740	7/1890	Curtis	.....	272/73
581,835	5/1897	Sturgis	.....	272/73
2,805,860	9/1957	Littig	.....	272/73
3,871,648	3/1975	Maurer	.....	272/73
3,905,597	9/1975	Tabb	.....	272/73

*Primary Examiner*—Charles A. Rademaker  
*Attorney, Agent, or Firm*—David A. Lundy

[57] **CLAIM**

The ornamental design of a bicycle exercise support, as shown and described.

**DESCRIPTION**

FIG. 1 is a top plan view of a bicycle exercise support showing my new design;  
FIG. 2 is a cross-sectional view thereof taken substantially along line 2—2 in FIG. 1;  
FIG. 3 is a side elevational view thereof, the side opposite being substantially a mirror image;  
FIG. 4 is an end elevational view thereof taken substantially along line 4—4 in FIG. 1; and  
FIG. 5 is a perspective view of one of the roller members shown in FIGS. 1 through 4 shown independent of the platform structure on an enlarged scale, and without the belt groove.

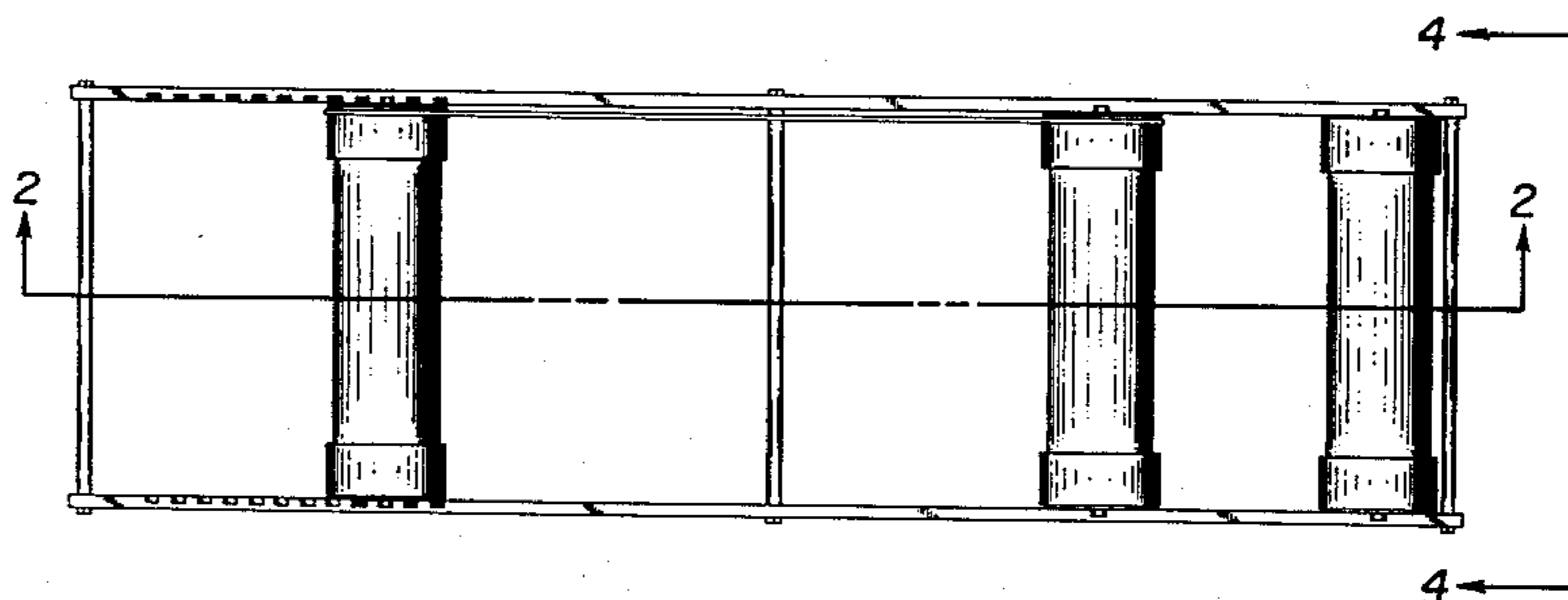

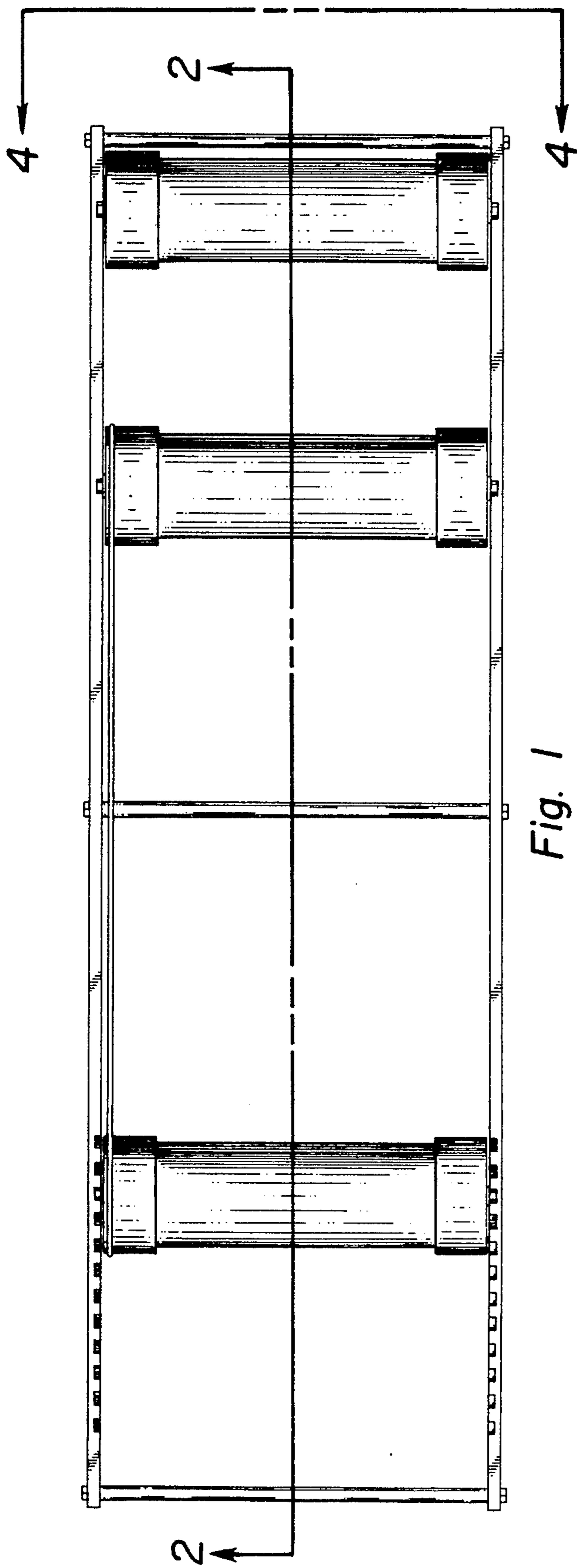

Fig. 1

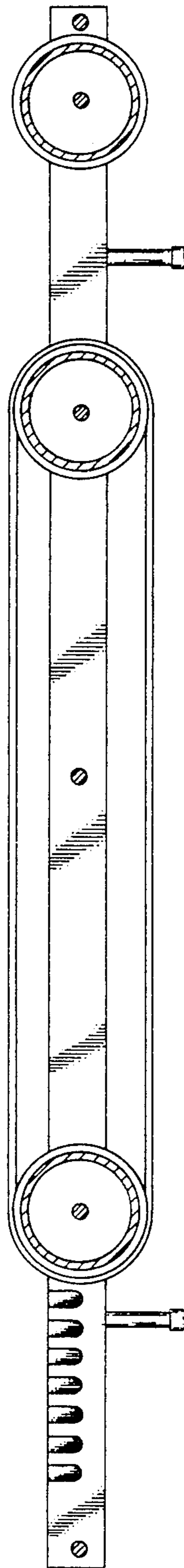

Fig. 2

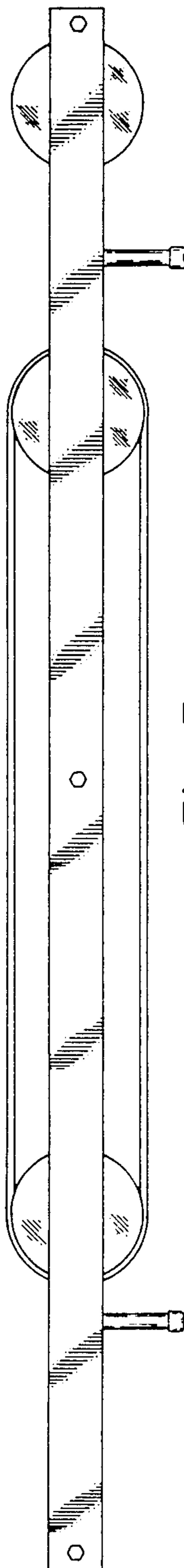
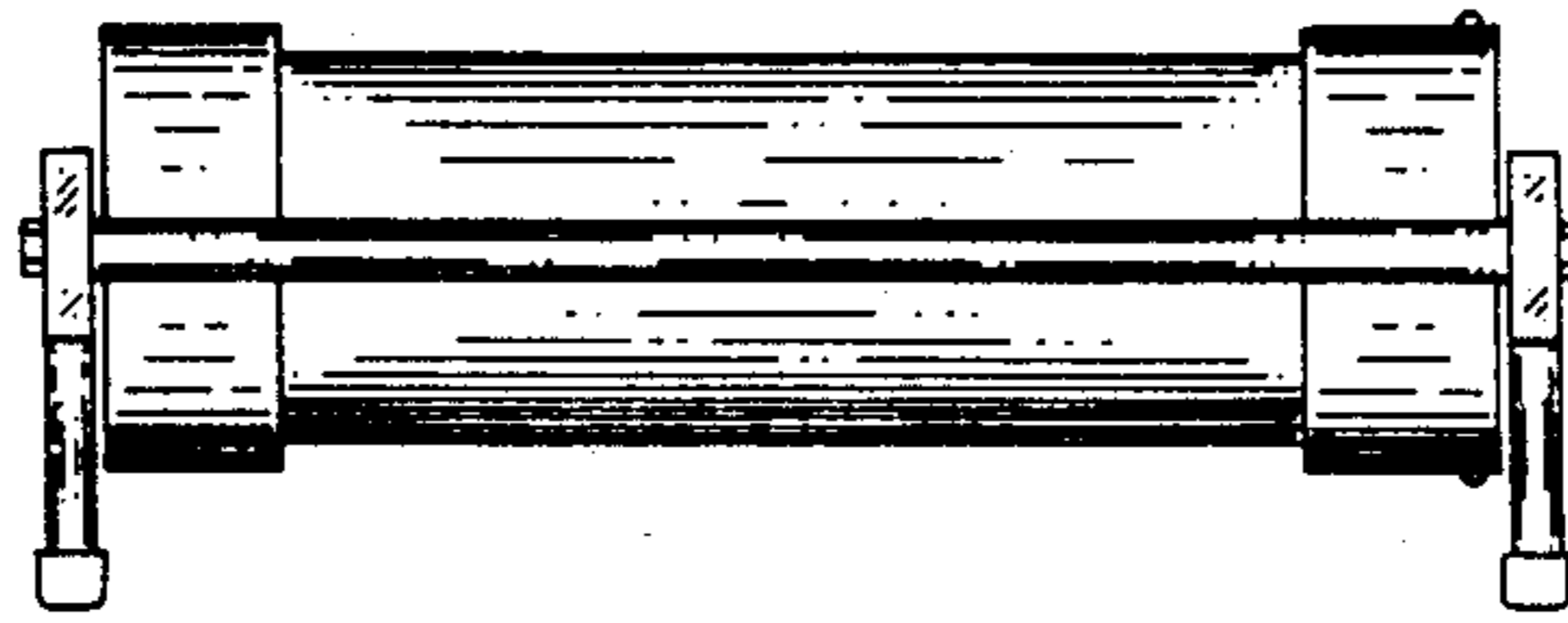
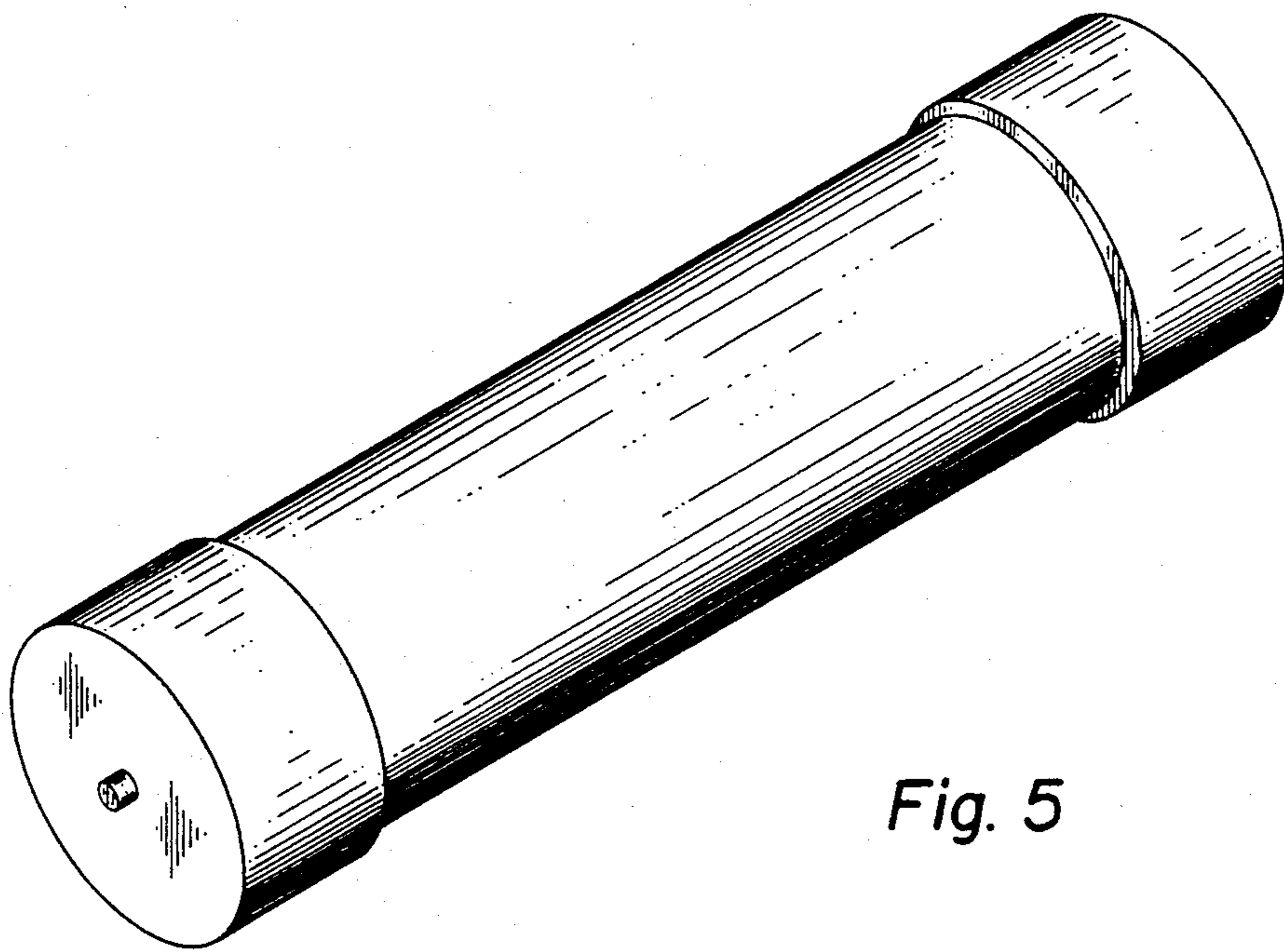

Fig. 3



*Fig. 4*



*Fig. 5*