

[54] DIMMER SWITCH FOR A LAMP OR SIMILAR ARTICLE

[75] Inventor: Lynn Roszel, Richardson, Tex.

[73] Assignee: Prescolite, San Leandro, Calif.

[**] Term: 14 Years

[21] Appl. No.: 466,917

[22] Filed: Feb. 16, 1983

[52] U.S. Cl. D13/32; D8/353

[58] Field of Search D13/32, 40; D8/353; 200/155 R, 155 A, 302, 303

[56] References Cited

U.S. PATENT DOCUMENTS

- D. 227,577 7/1973 Mayo D13/32
- D. 271,373 11/1983 Spira et al. D13/32

OTHER PUBLICATIONS

Ideal Industries Inc., Item-Dimmer Switch *Electrical Consultant* Mar. 1970, p. 41.

Primary Examiner—Wallace R. Burke
Assistant Examiner—Lynn Wilder
Attorney, Agent, or Firm—Bielen and Peterson

[57] CLAIM

The ornamental design for a dimmer switch for a lamp or similar article, substantially as shown and described.

DESCRIPTION

FIG. 1 is a front perspective view of a dimmer switch for a lamp or similar article showing my new design; FIG. 2 is a front elevational view thereof; FIG. 3 is a right side elevational view thereof, the left side being a mirror image; FIG. 4 is a bottom plan view thereof; and FIG. 5 is a rear elevational view thereof.

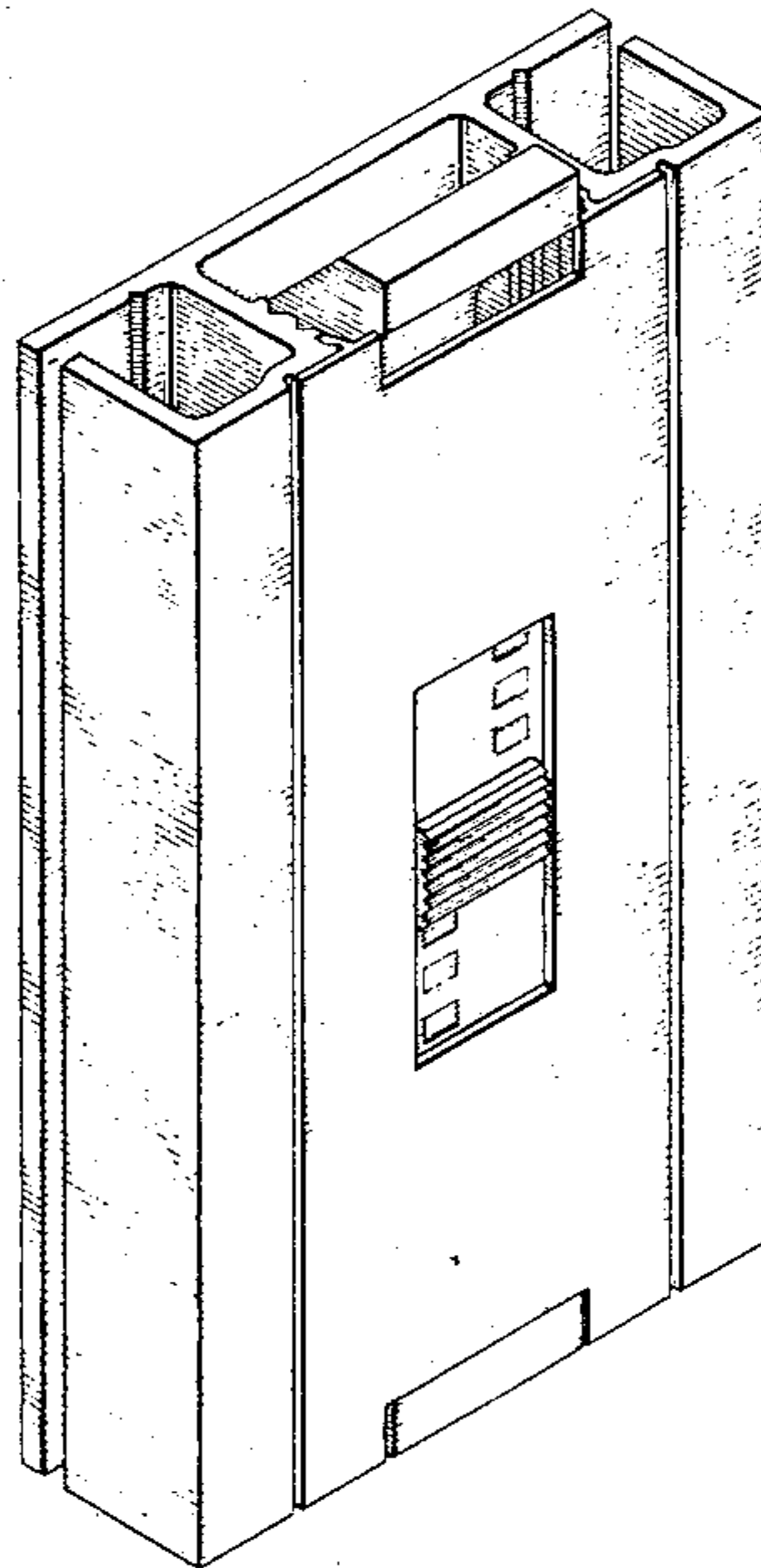

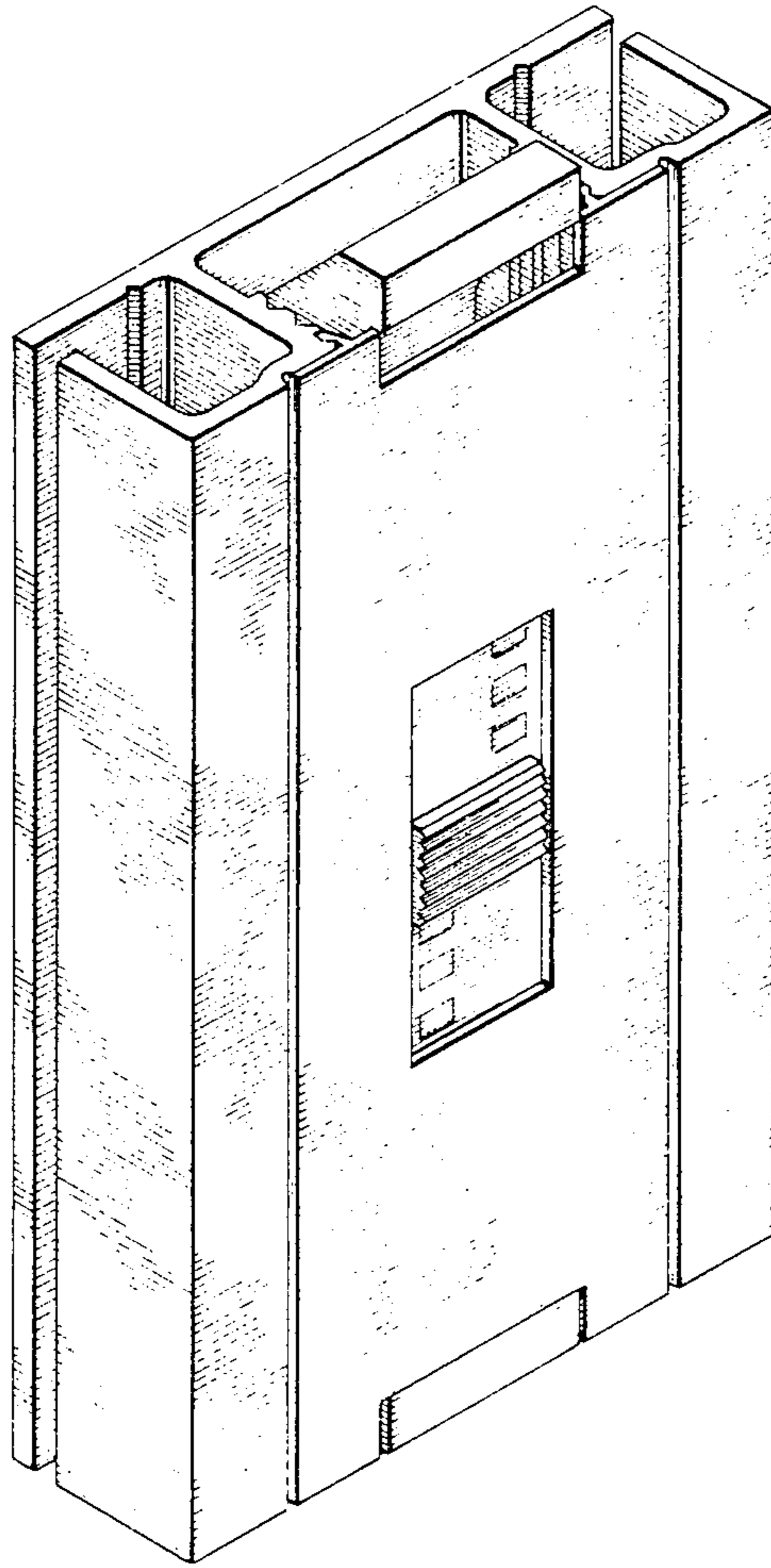

FIG-1

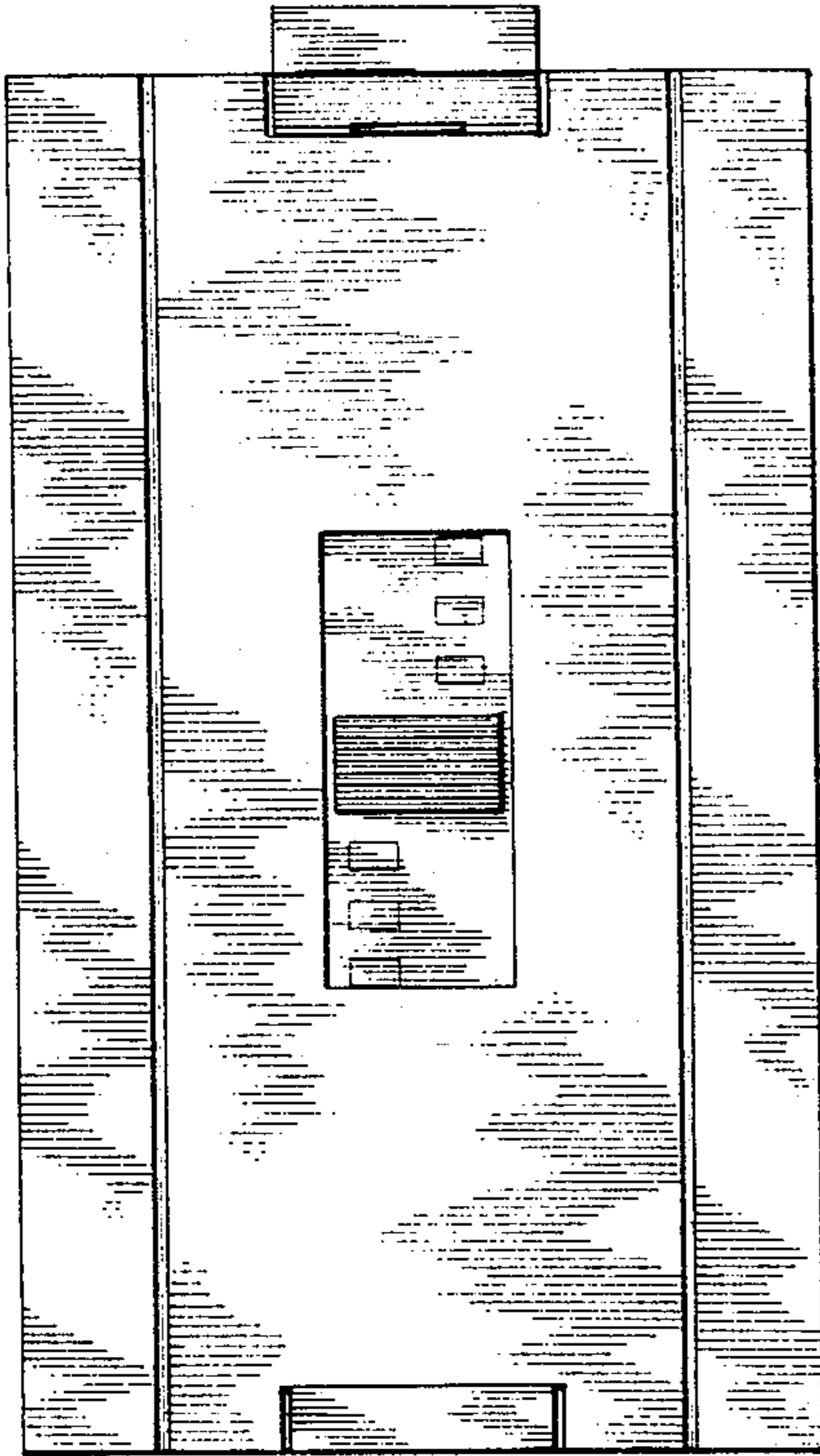

FIG-2

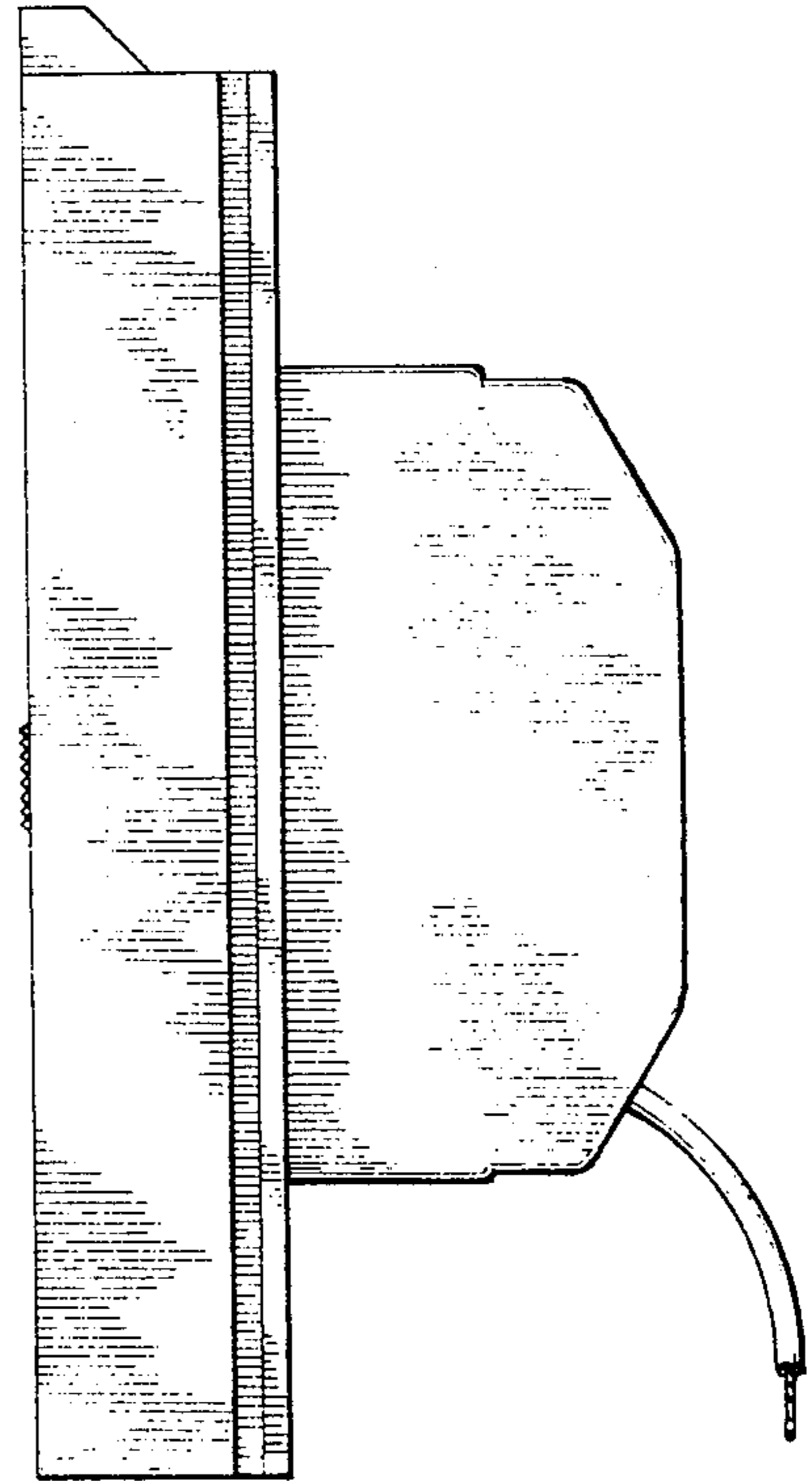

FIG-3

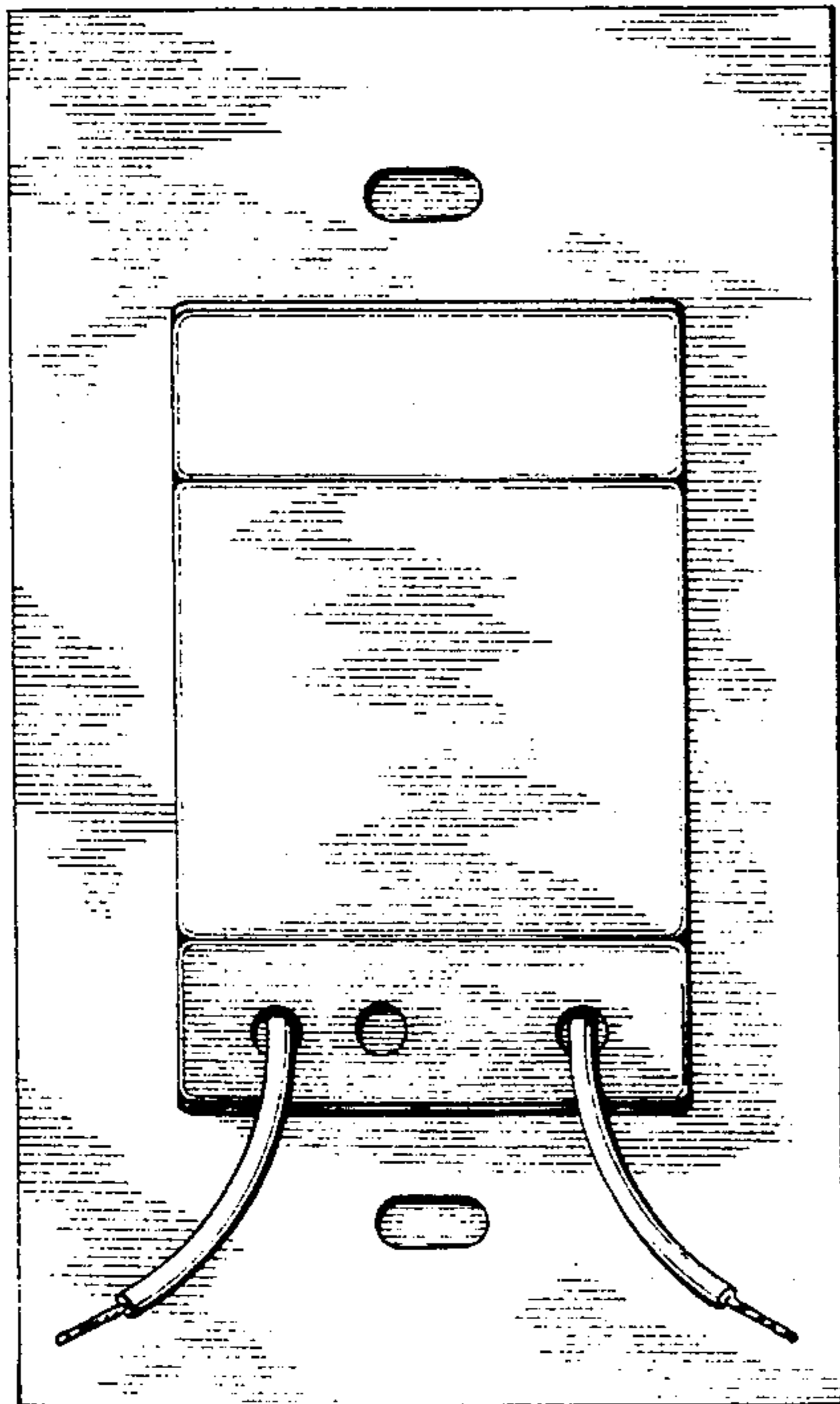

FIG-5

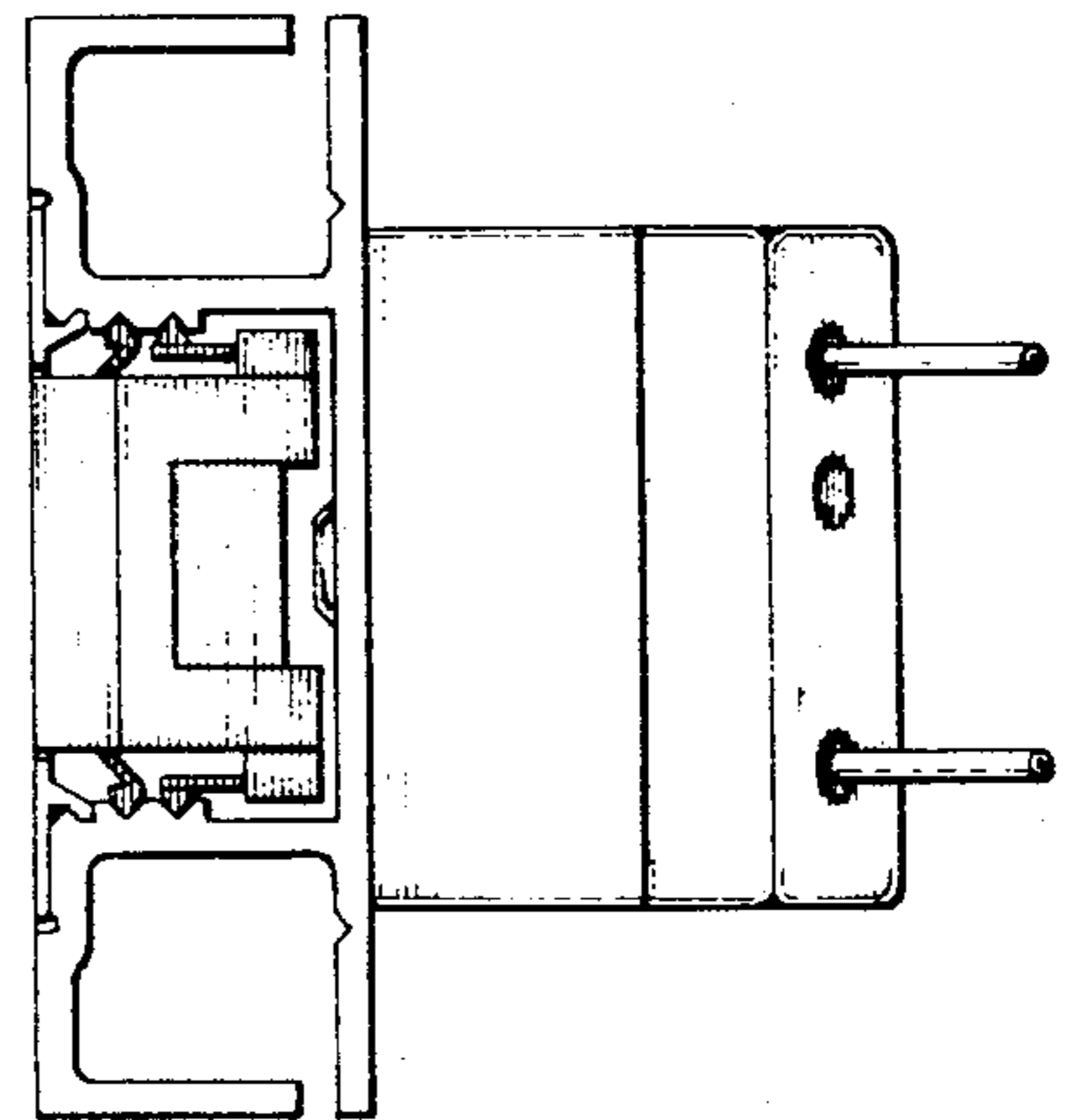

FIG-4