

[54] LIGHT DIMMER SWITCH OR SIMILAR ARTICLE

[76] Inventor: Lynn Roszel, 1206 Tappan Cir., Carrollton, Tex. 75006

[\*\*] Term: 14 Years

[21] Appl. No.: 470,060

[22] Filed: Feb. 28, 1983

[52] U.S. Cl. .... D13/32; D8/353

[58] Field of Search ..... D13/32, 40; D8/353; 200/155 R, 155 A, 302, 303

[56] References Cited

U.S. PATENT DOCUMENTS

- D. 227,577 7/1973 Mayo ..... D13/32
- D. 271,373 11/1983 Spira et al. .... D13/32

OTHER PUBLICATIONS

Ideal Industries Inc.—Light Dimmer Switch, *Electrical Consultant*, Mar. 1970, p. 41.

*Primary Examiner*—Wallace R. Burke  
*Assistant Examiner*—Lynn Wilder

[57] CLAIM

The ornamental design for a light dimmer switch or similar article, substantially as shown.

DESCRIPTION

FIG. 1 is a front perspective view of a light dimmer switch or similar article showing my new design;  
 FIG. 2 is a front elevational view thereof;  
 FIG. 3 is a bottom plan view thereof;  
 FIG. 4 is a right side elevational view thereof, the left side being a mirror image; and  
 FIG. 5 is a rear elevational view thereof.

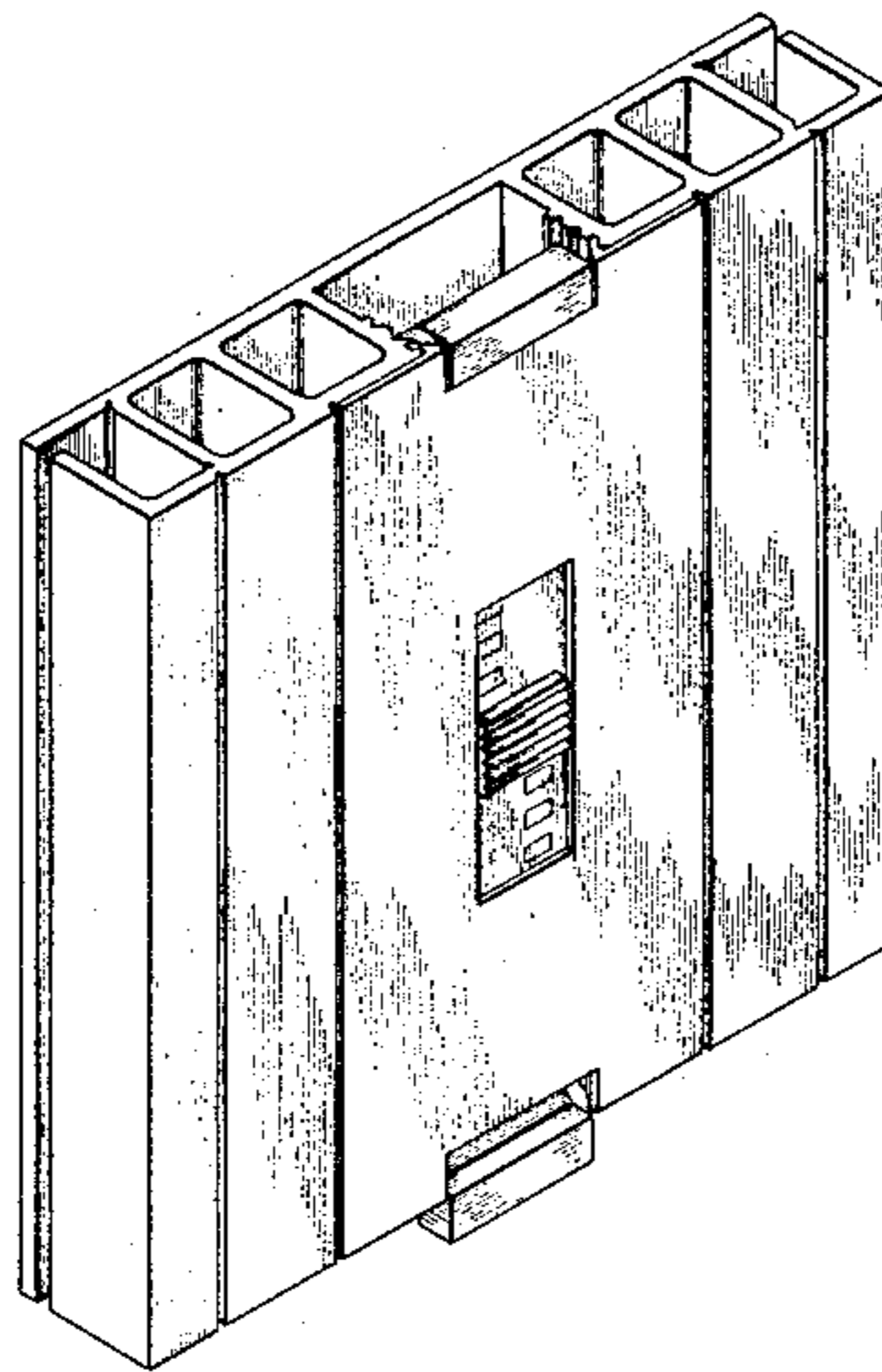

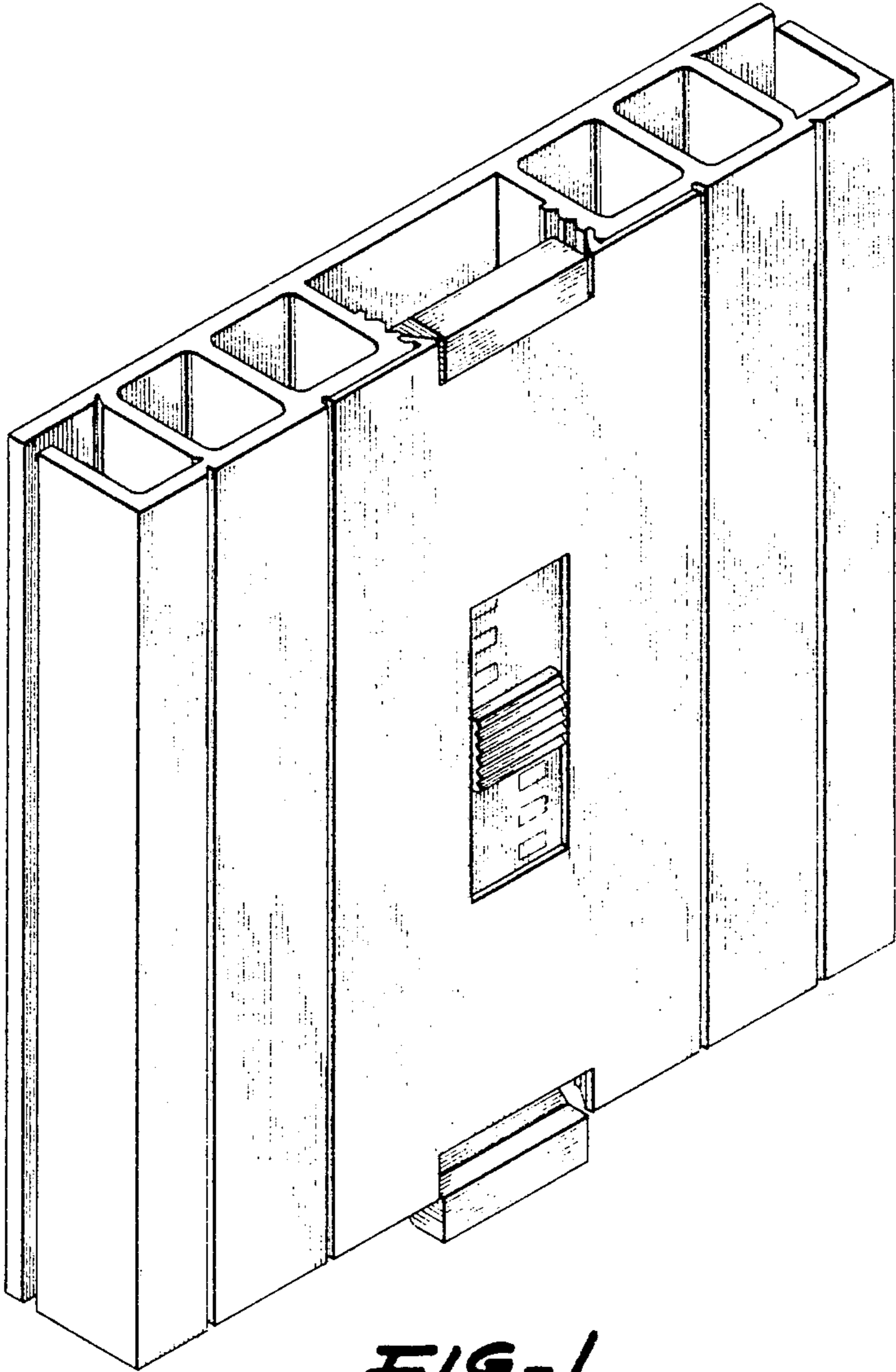

*FIG-1*

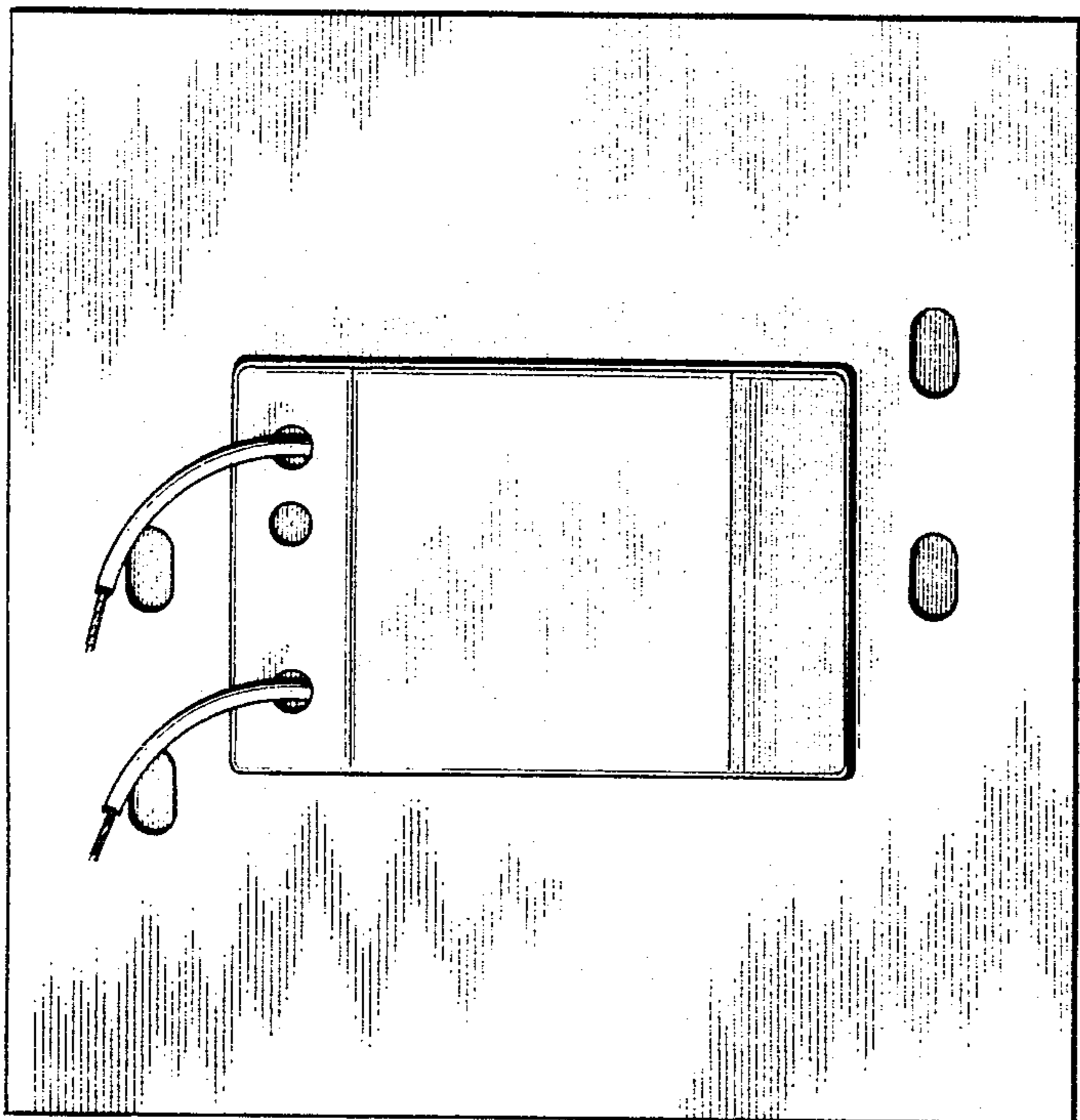

FIG-5

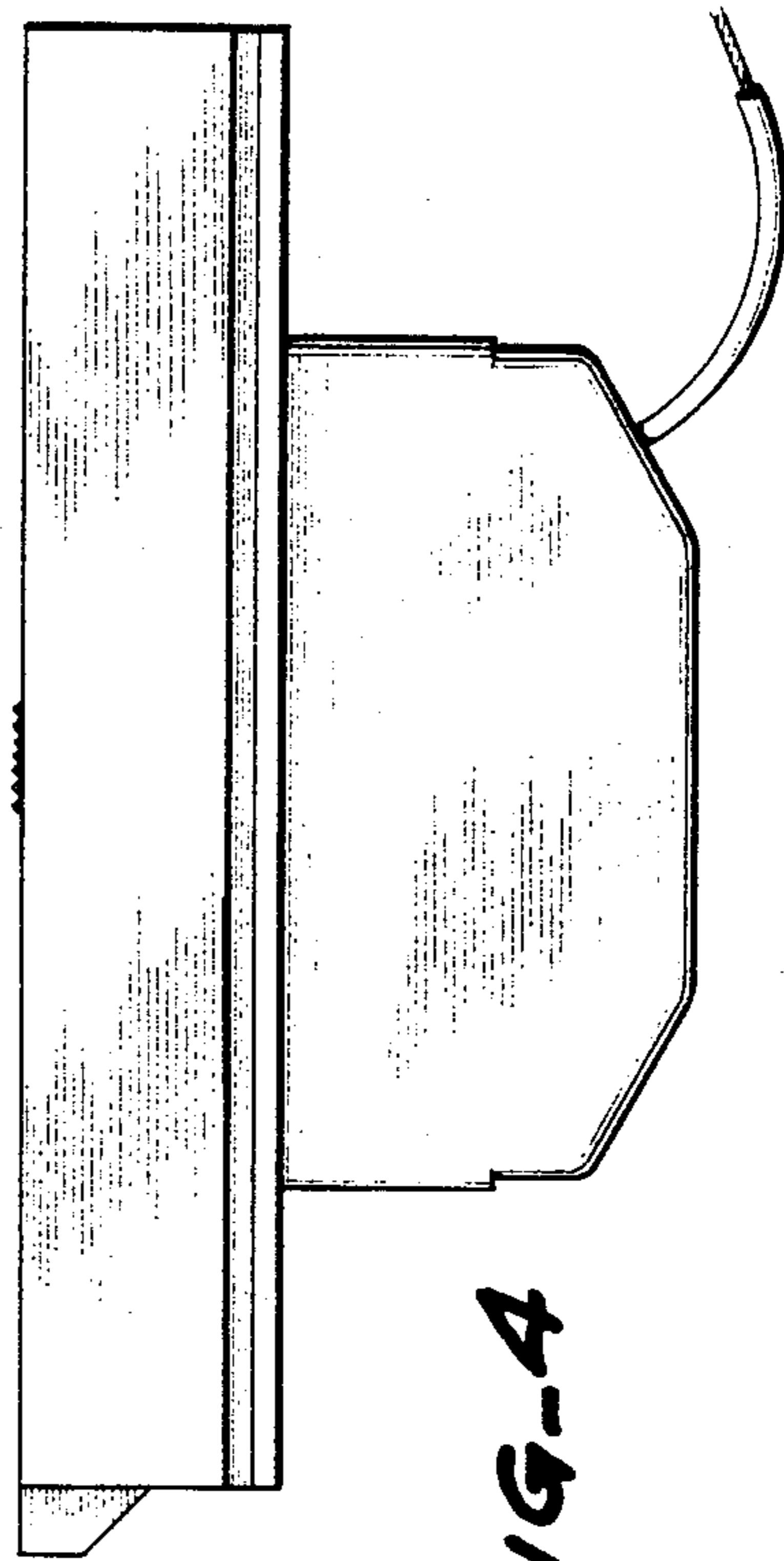

FIG-4

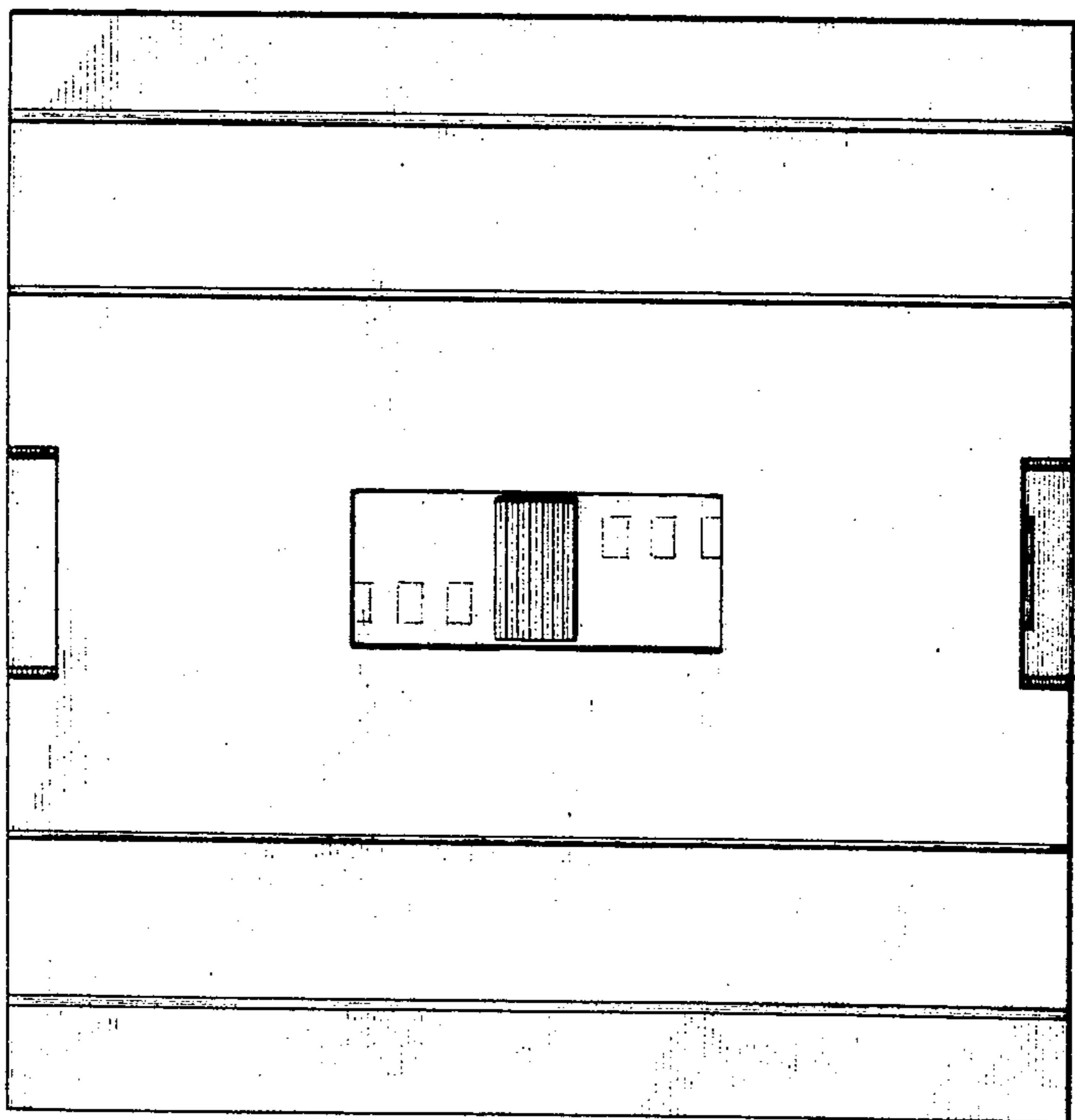

FIG-2

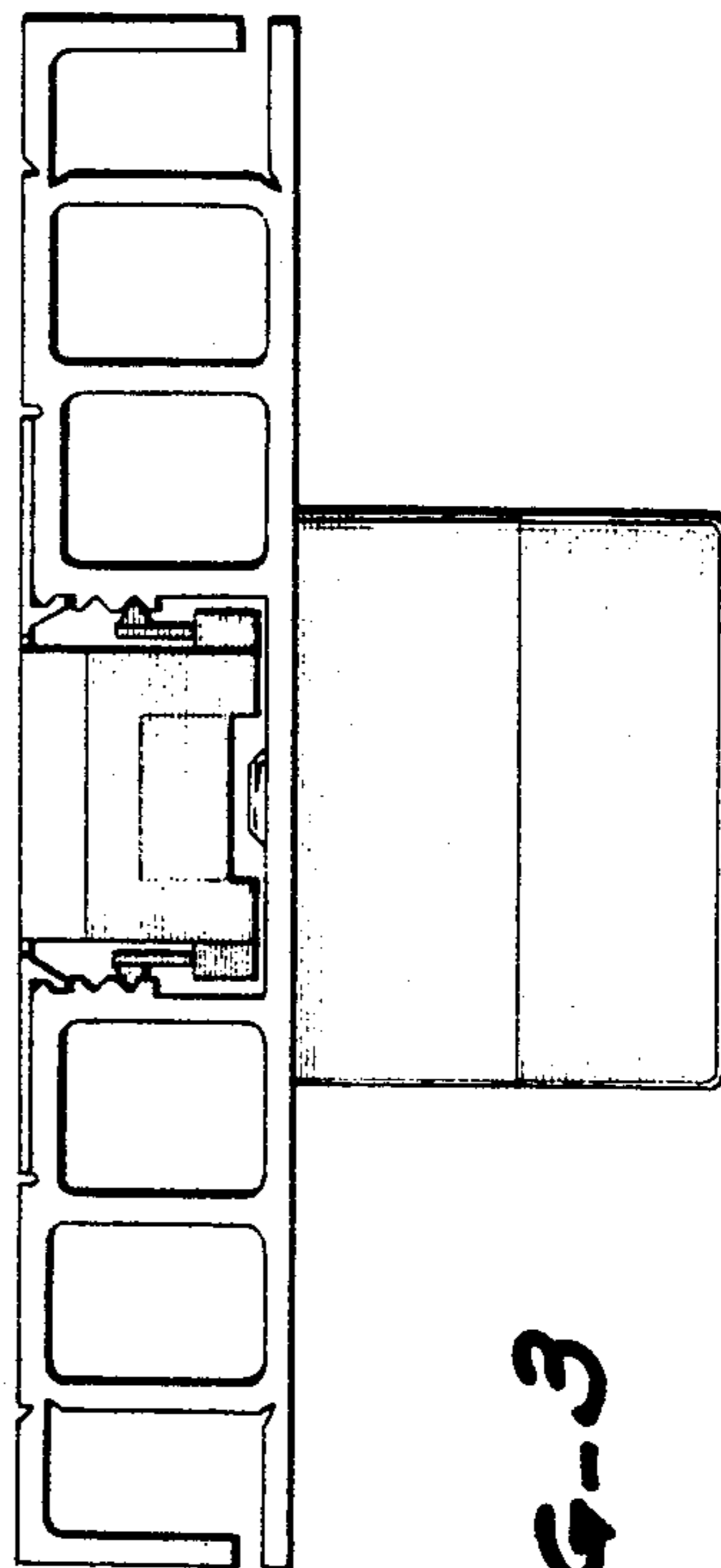

FIG-3