

[54] FIGURINE

[76] Inventor: Eddie L. Shaw, 8132 Ramsgate Rd., Jacksonville, Fla. 32208

[**] Term: 14 Years

[21] Appl. No.: 483,891

[22] Filed: Apr. 11, 1983

D. 230,748 3/1974 Matteson D21/158
D. 242,121 11/1976 Stoddard D21/157 X
D. 257,273 10/1980 Armstrong et al. D21/158

OTHER PUBLICATIONS

Penthouse Magazine, 2/1975, p. 126—Roach Shirt Decal #M-505 at lower left.
Gifts & Decorative Accessories, 5/1980, p. 181—Frog Illustration at right.

Primary Examiner—Louis S. Zarfes
Attorney, Agent, or Firm—Arthur G. Yeager

Related U.S. Application Data

[63] Continuation-in-part of Ser. No. 172,277, Jul. 25, 1980, abandoned.

[52] U.S. Cl. D11/158; D21/158

[58] Field of Search D11/134, 158, 164, 157; D21/148, 157, 158; 428/13, 15, 16

[57] CLAIM

The ornamental design for a figurine, substantially as shown and described.

DESCRIPTION

FIG. 1 is a left side elevational view of a figurine showing my new design;
FIG. 2 is a front elevational view thereof;
FIG. 3 is a top plan view thereof;
FIG. 4 is a rear elevational view thereof;
FIG. 5 is a right side elevational view thereof; and
FIG. 6 is a cross-sectional view taken at 6—6 of FIG. 1.

[56] References Cited

U.S. PATENT DOCUMENTS

D. 81,176 5/1930 Brush D11/158
D. 84,554 6/1931 Thompson D21/158
D. 156,223 11/1949 Faill D11/157
D. 186,119 9/1959 Henson et al. D21/157

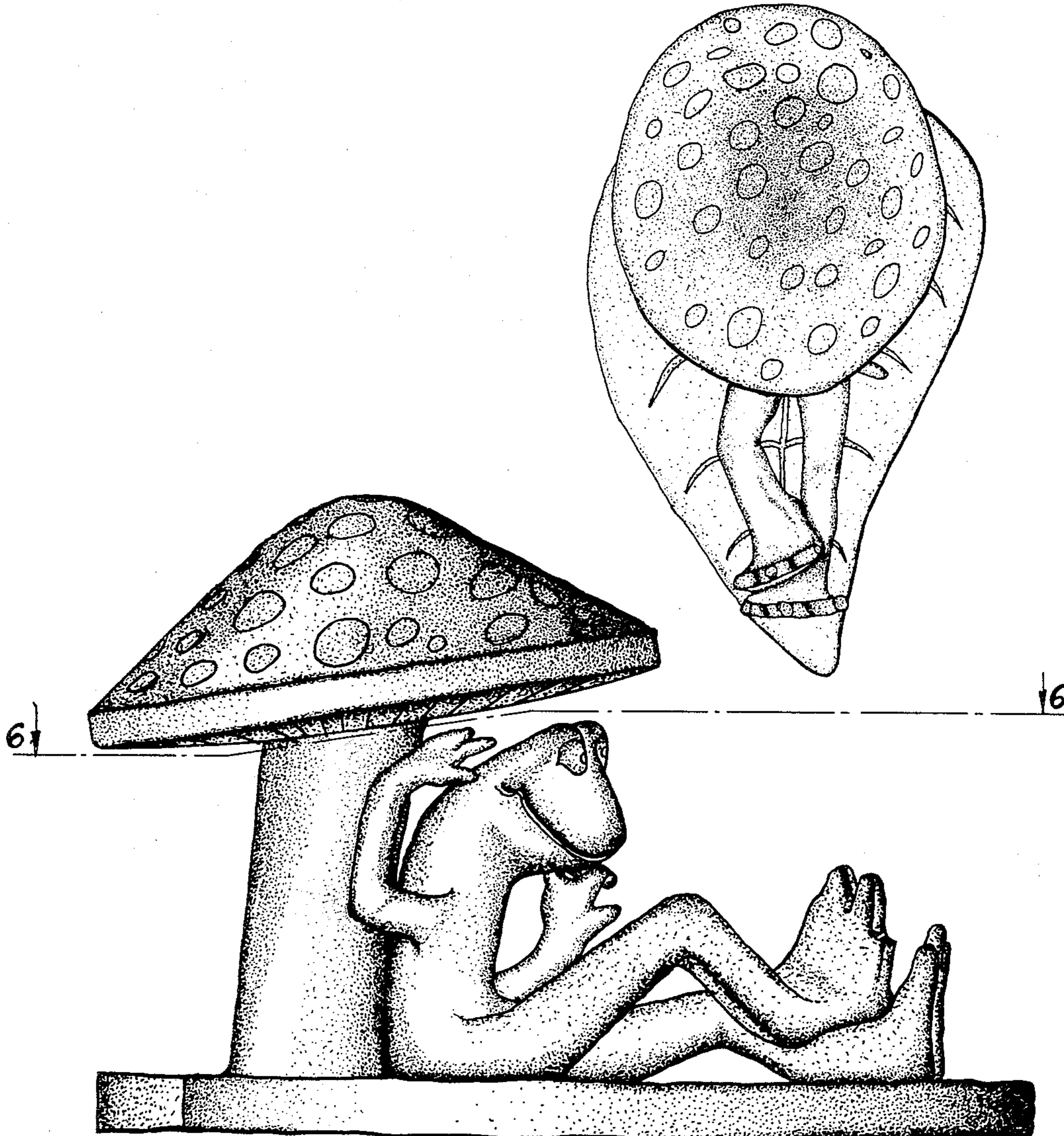

FIG. 1

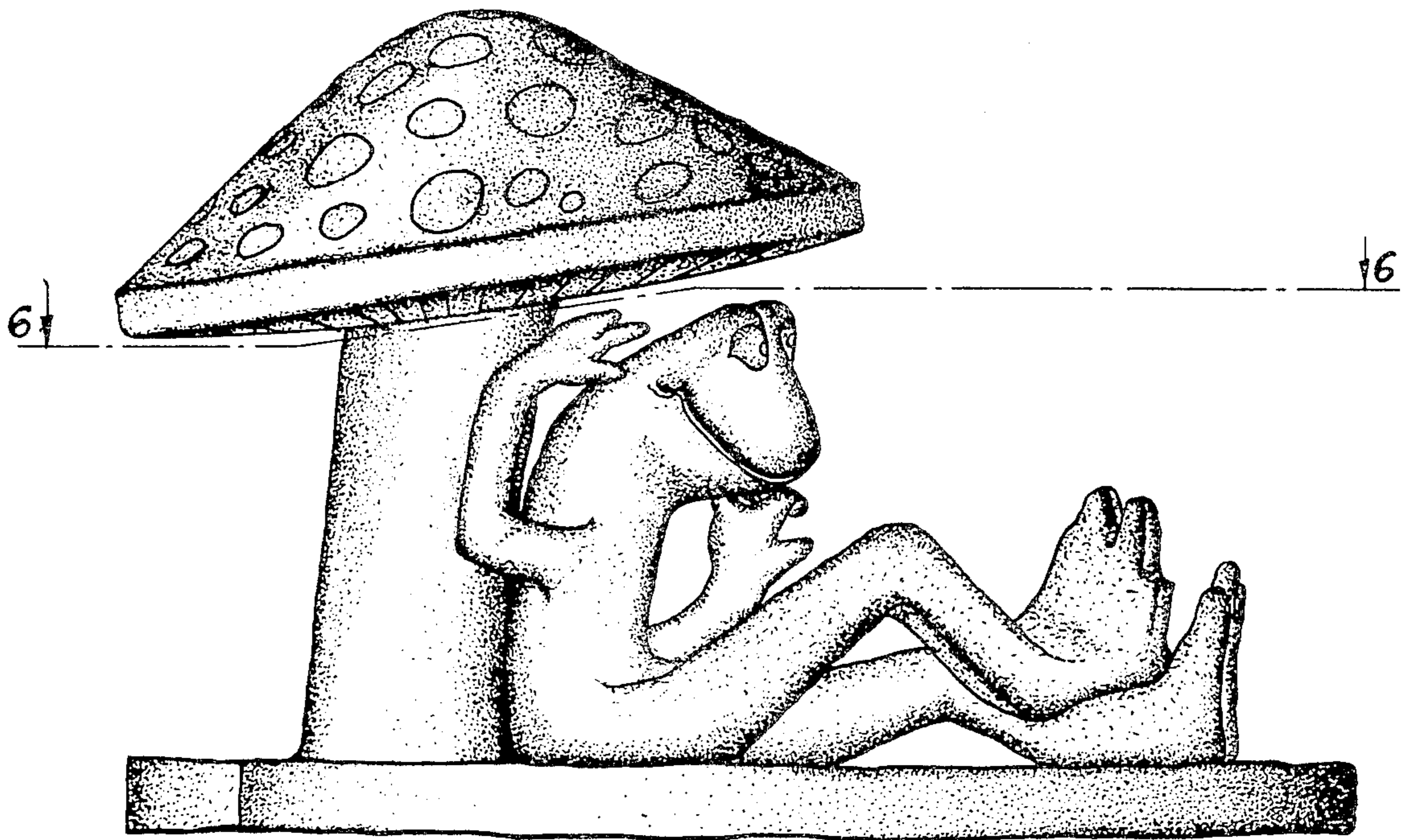

FIG. 5

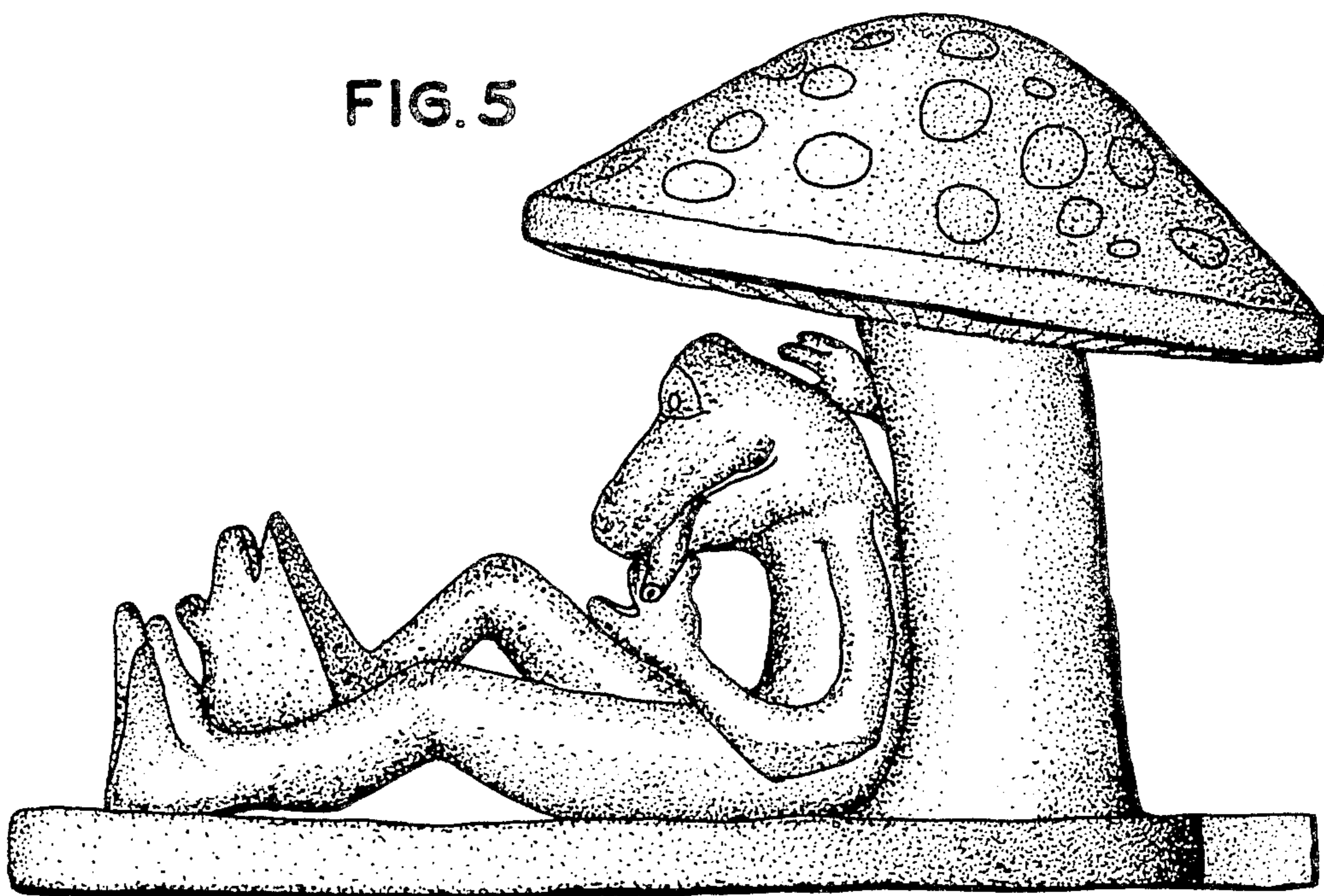

FIG. 2

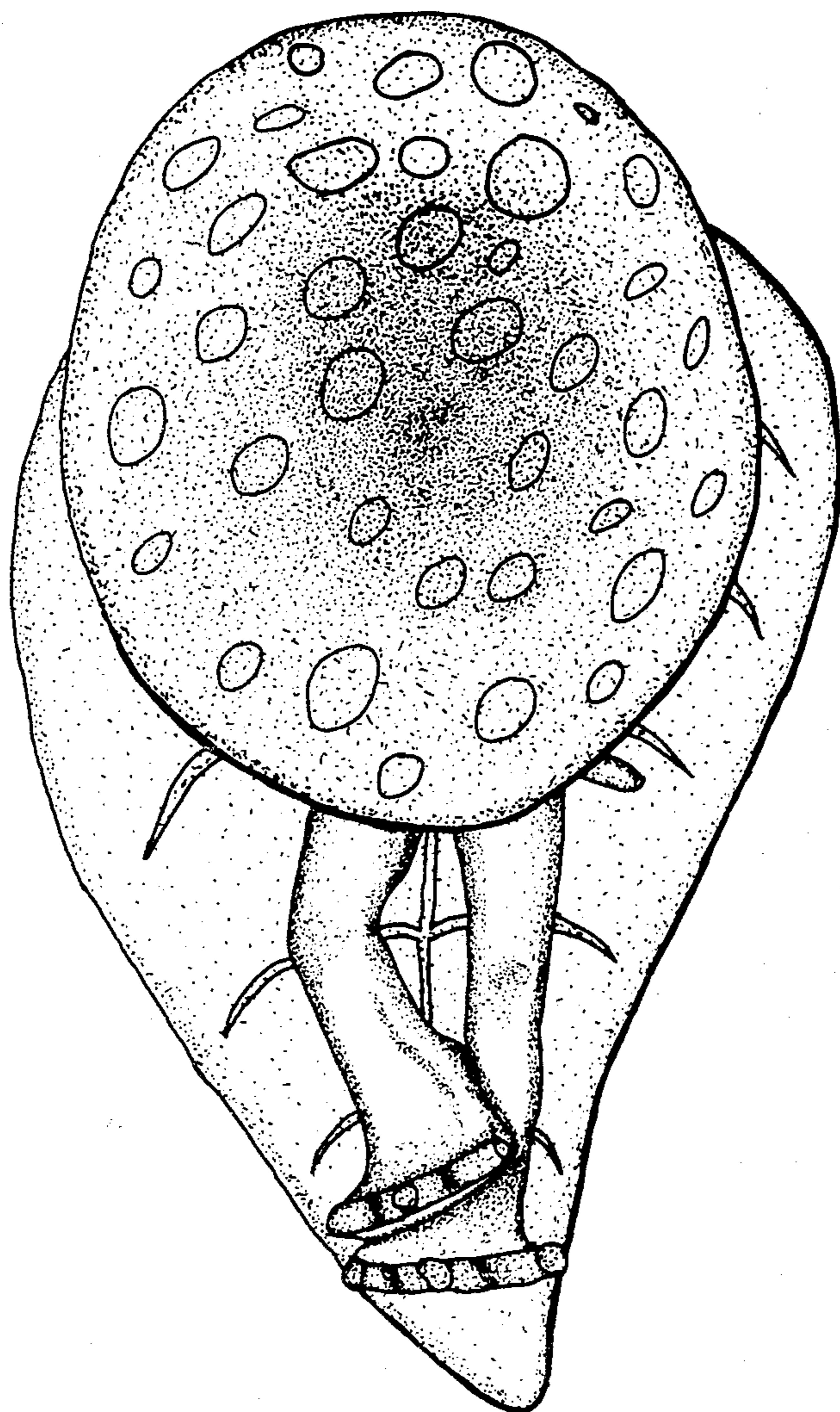
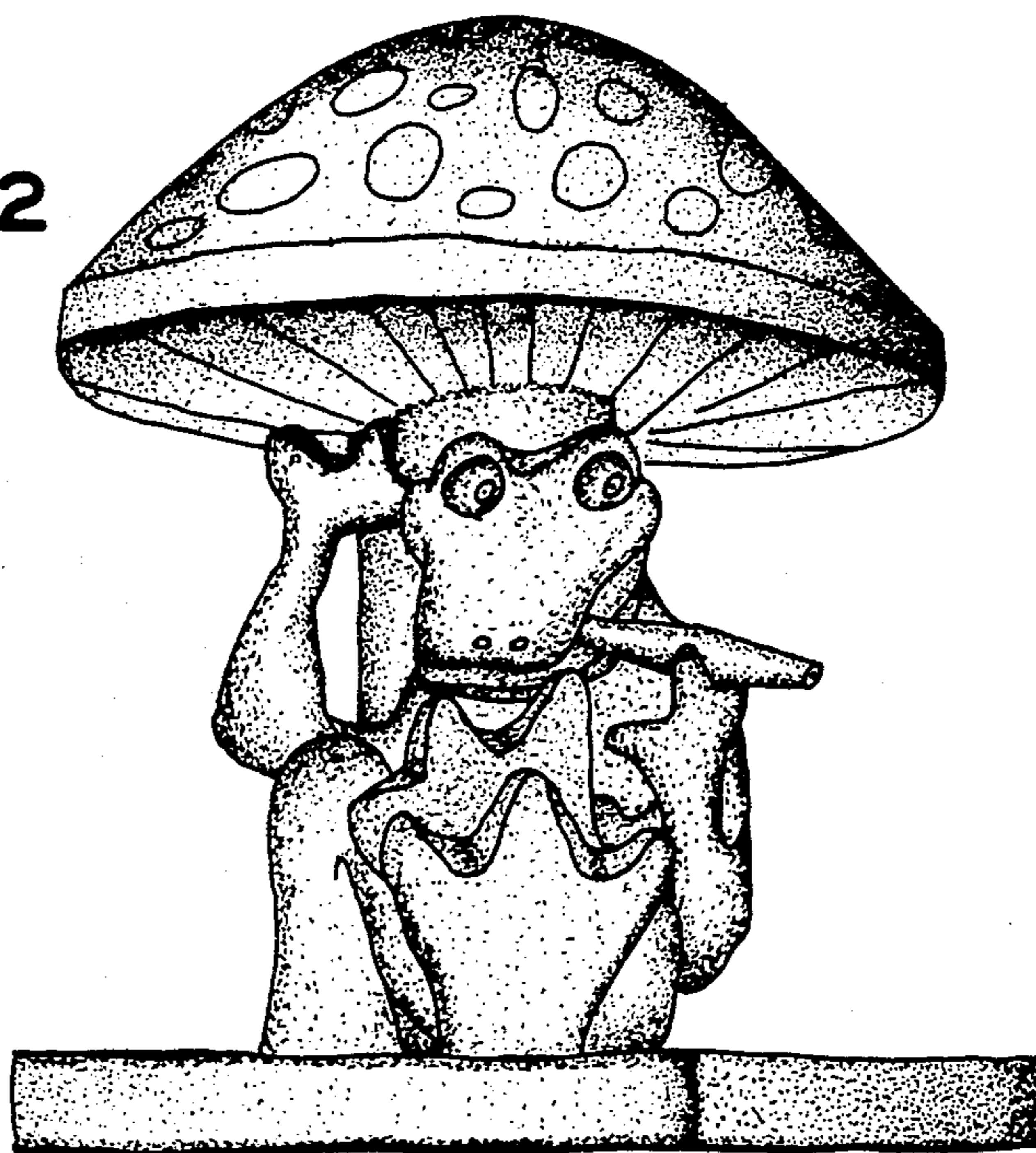

FIG. 3

FIG. 4

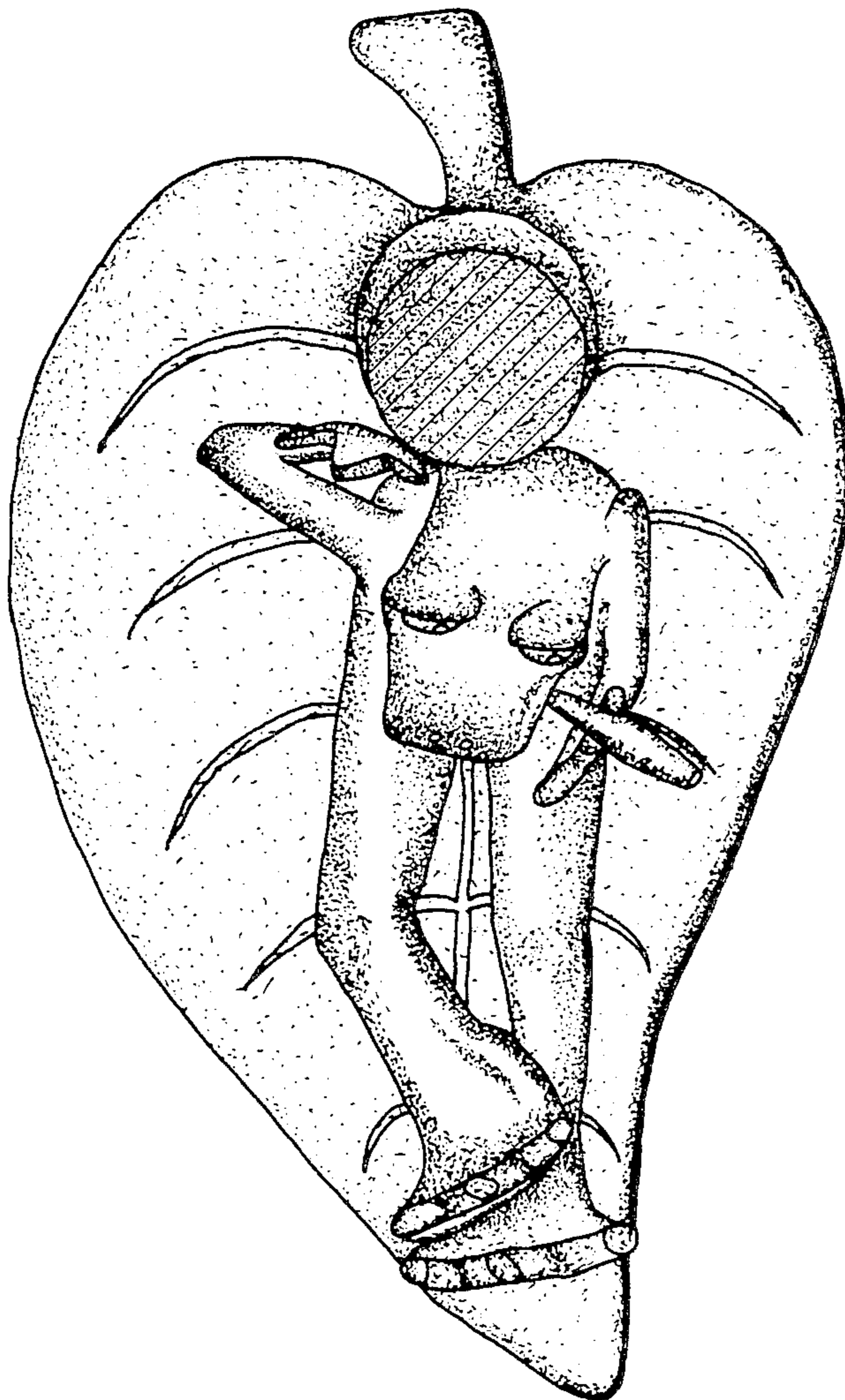
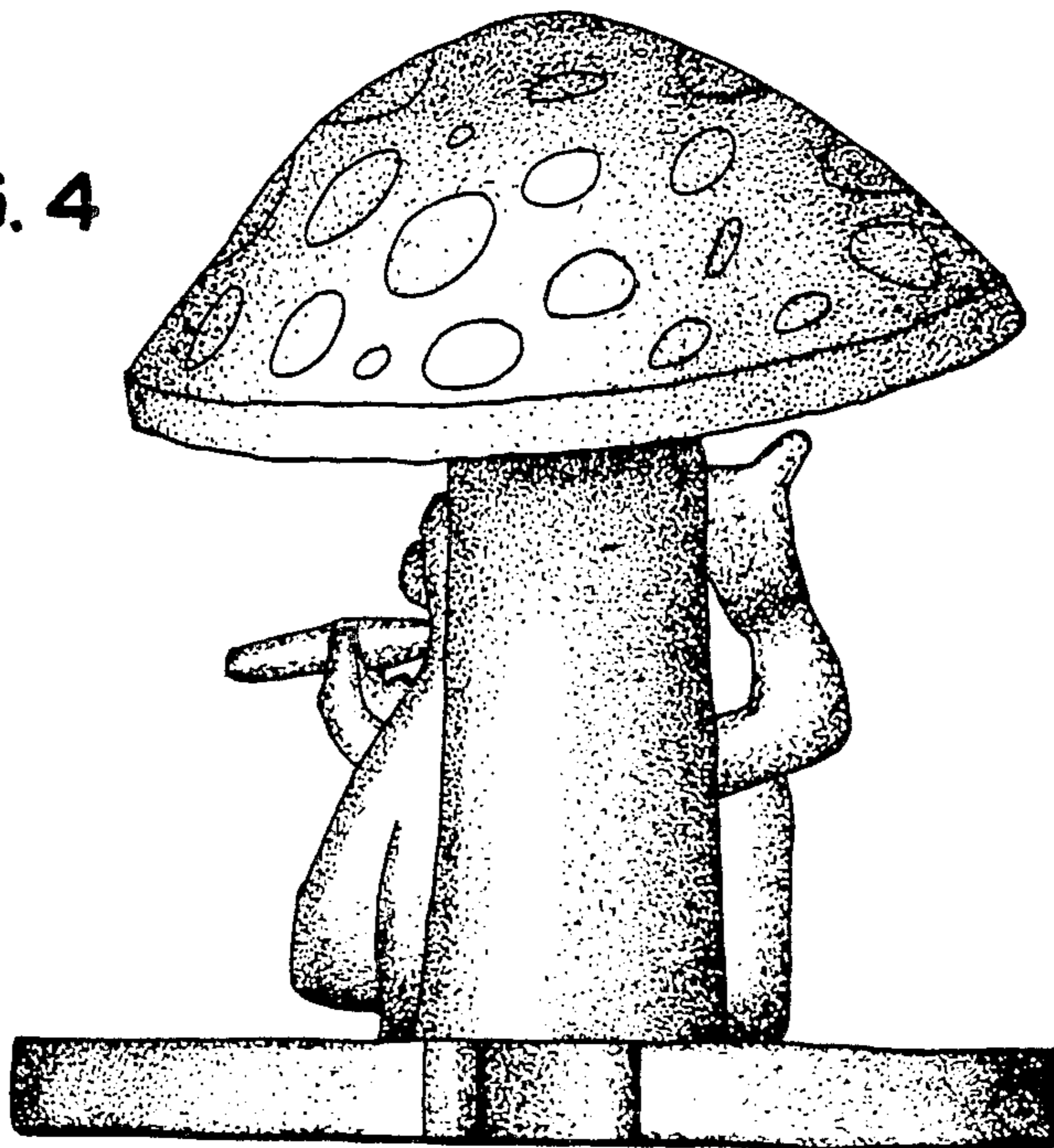

FIG. 6