

[54] **MOLDED FISH MEAT PRODUCT**  
[75] Inventor: **Yoshito Sugino, Nanao, Japan**  
[73] Assignee: **Sugiyu Co., Ltd., Ishikawa, Japan**  
[\*\*] Term: **14 Years**  
[21] Appl. No.: **474,510**  
[22] Filed: **Mar. 11, 1983**

[30] **Foreign Application Priority Data**

Sep. 27, 1982 [JP] Japan ..... 57-44111  
[52] U.S. Cl. .... **D1/111**  
[58] Field of Search ..... D1/106, 107, 111, 199;  
426/643, 104, 802

[56] **References Cited**

**U.S. PATENT DOCUMENTS**

D. 213,941 4/1969 Cooper et al. .... D1/111  
1,906,375 5/1933 Grande ..... 426/643 X

**OTHER PUBLICATIONS**

*Restaurants and Institutions*, Apr. 1982, p. 142, Crab leg.

*Woman's Day Encyclopedia of Cookery*, vol. 3, 1966, Crab.

*Primary Examiner*—Bernard Ansher  
*Assistant Examiner*—Linda Titolo  
*Attorney, Agent, or Firm*—Fidelman, Wolfe and Waldron

[57] **CLAIM**

The ornamental design for a molded fish meat product, as shown.

**DESCRIPTION**

FIG. 1 is a front perspective view of a molded fish meat product, showing my new design;  
FIG. 2 is a right side elevational view thereof;  
FIG. 3 is a rear elevational view thereof;  
FIG. 4 is a top plan view thereof;  
FIG. 5 is a bottom plan view thereof;  
FIG. 6 is a front perspective view of a second embodiment of a molded fish meat product showing my new design;  
FIG. 7 is a right side elevational view thereof;  
FIG. 8 is a rear elevational view thereof; and  
FIG. 9 is a bottom plan view thereof.

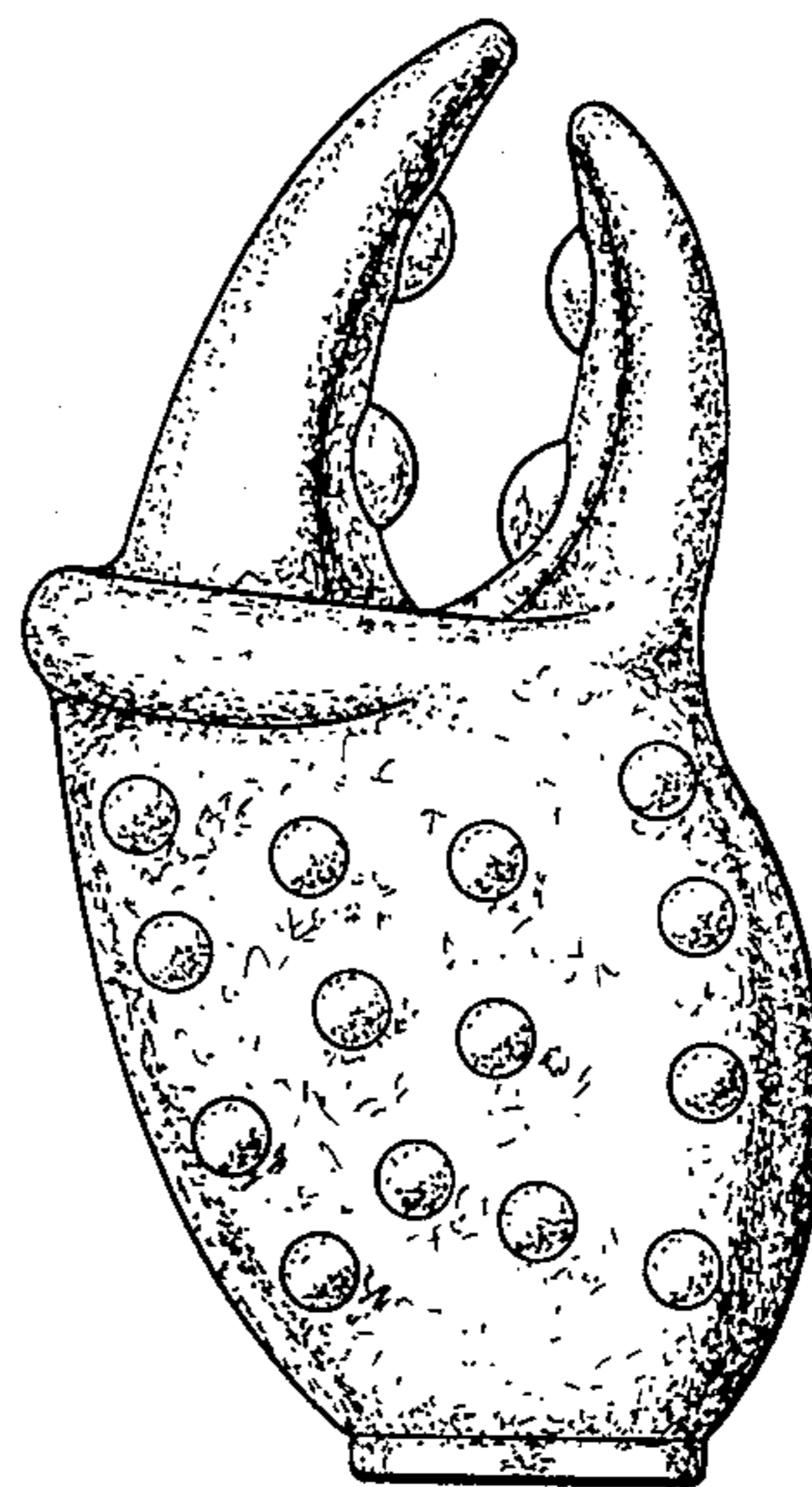
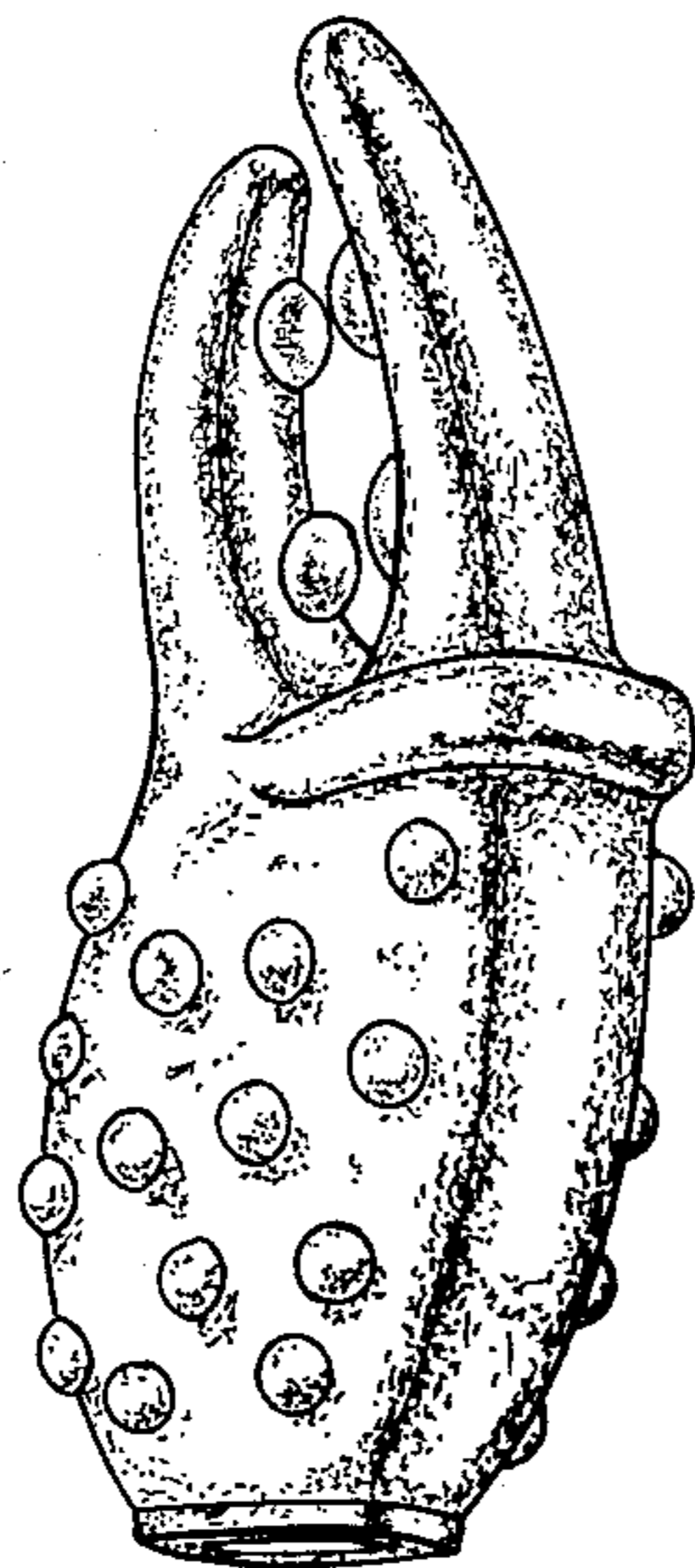

*Fig. 1*

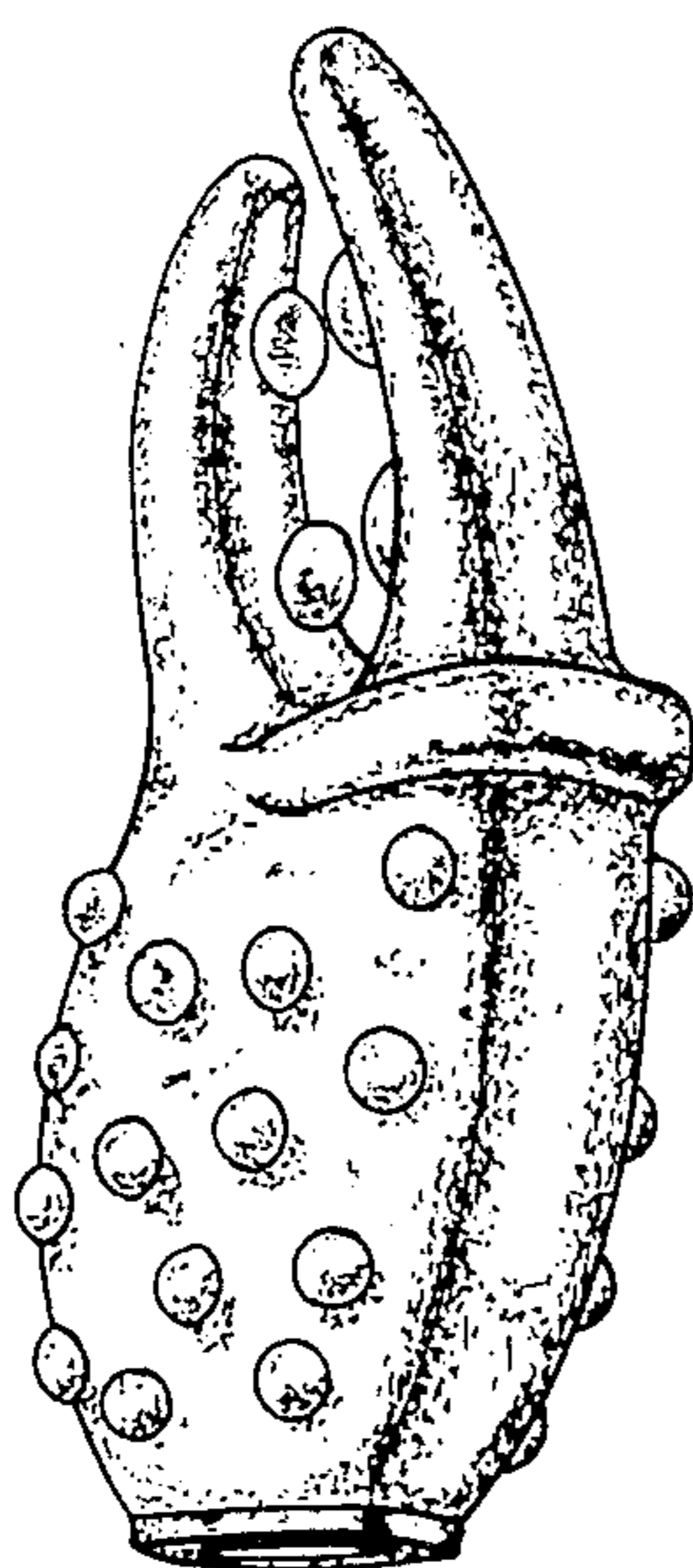

*Fig. 2*

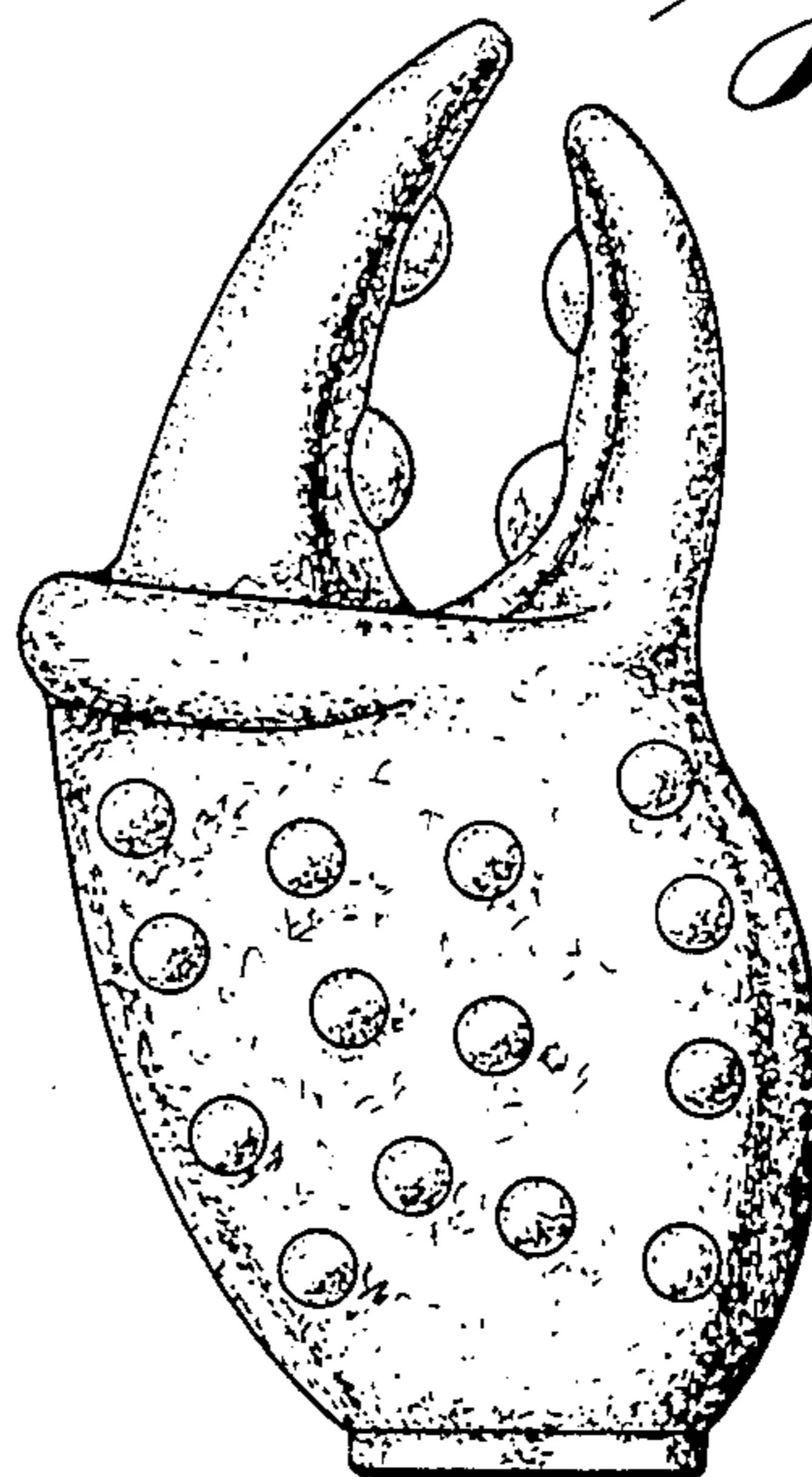

*Fig. 3*

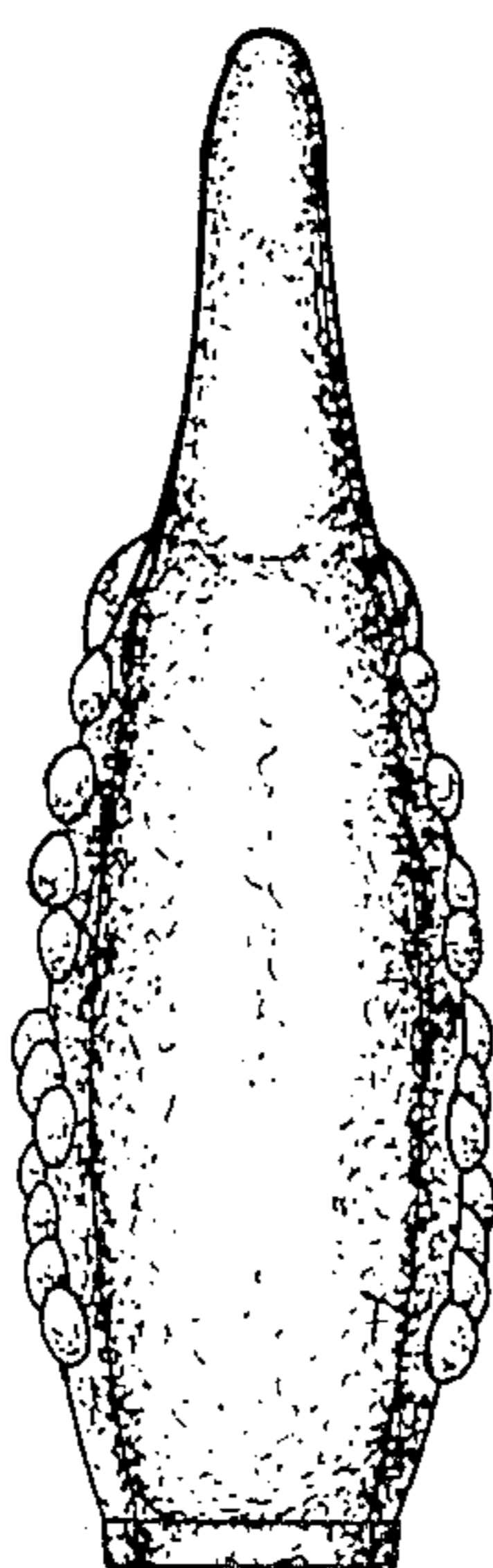

*Fig. 4*

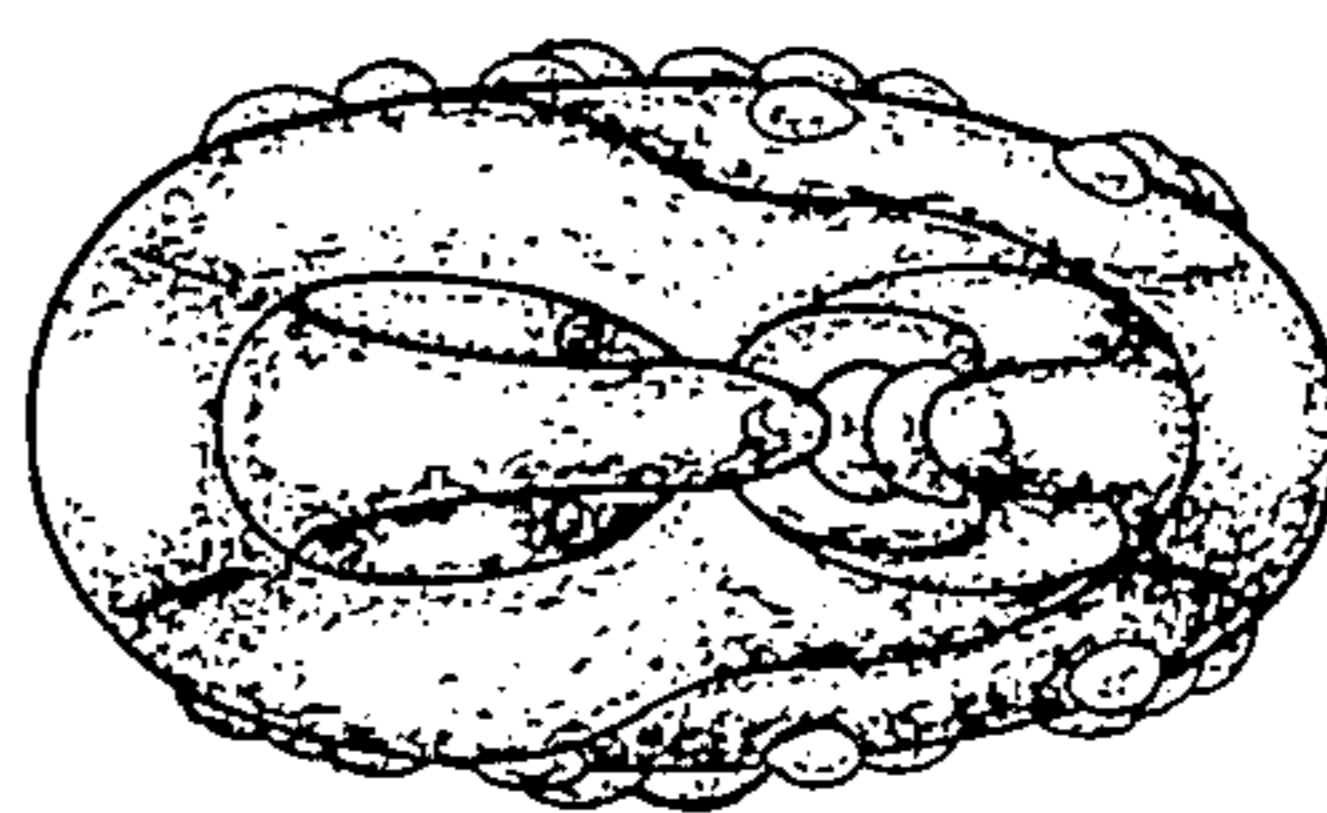

*Fig. 5*

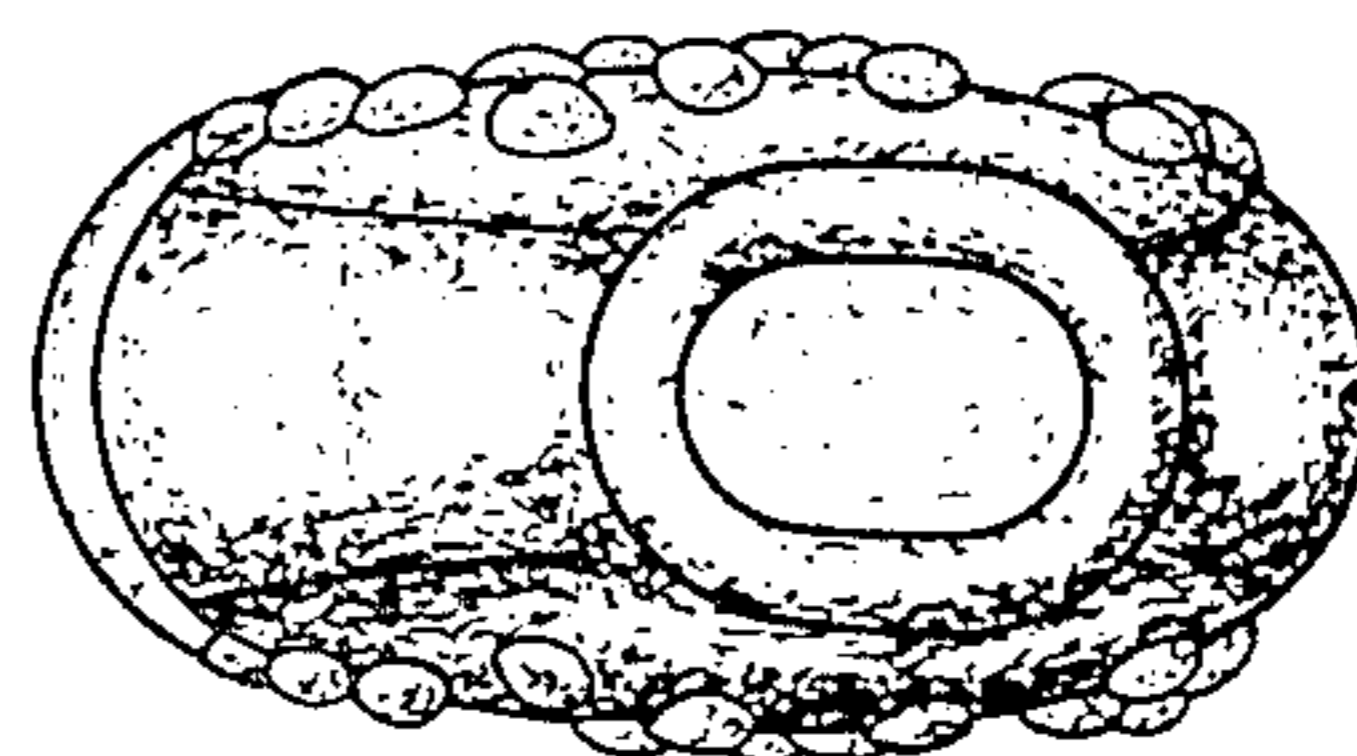

*Fig. 6*

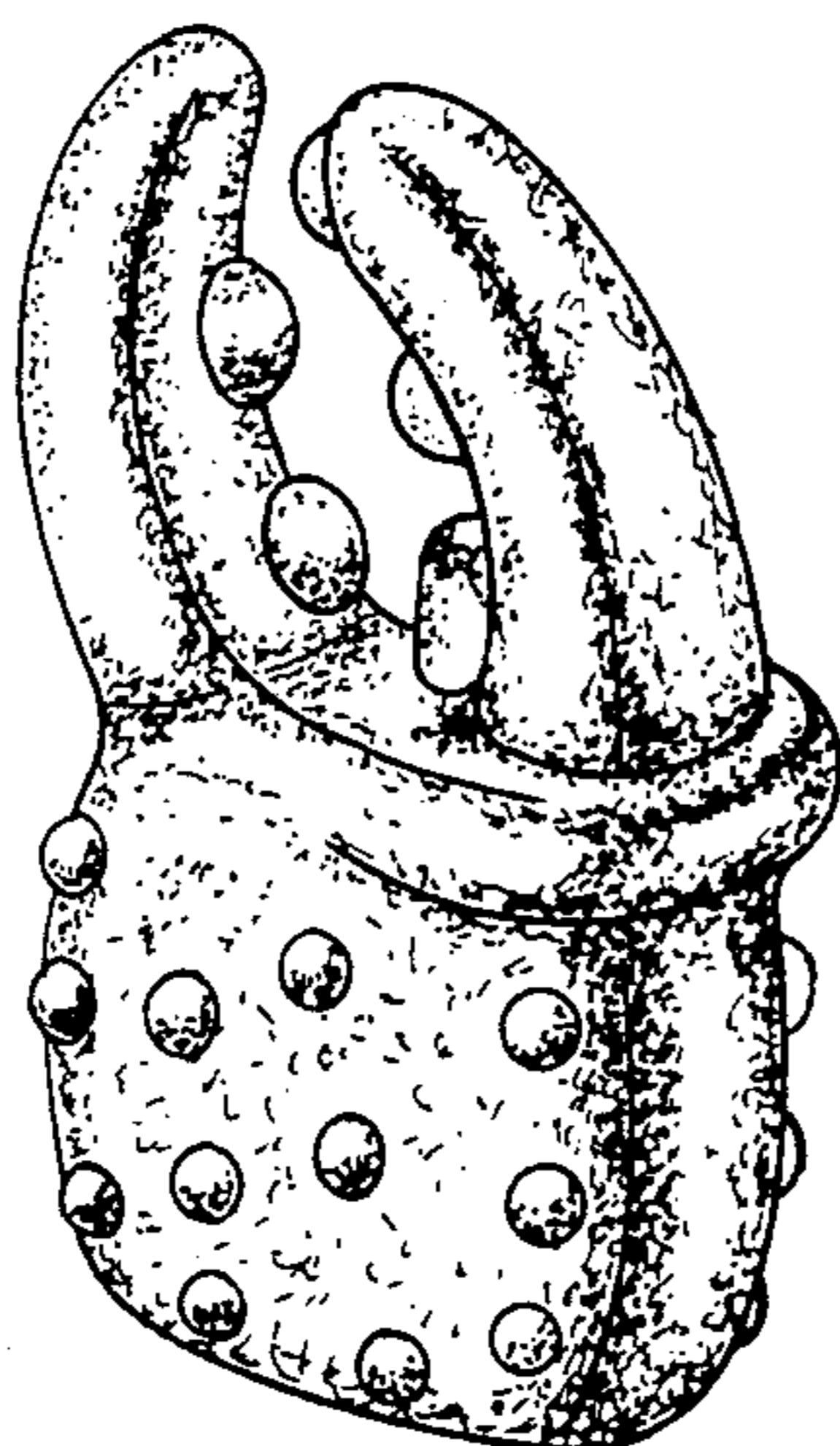

*Fig. 7*

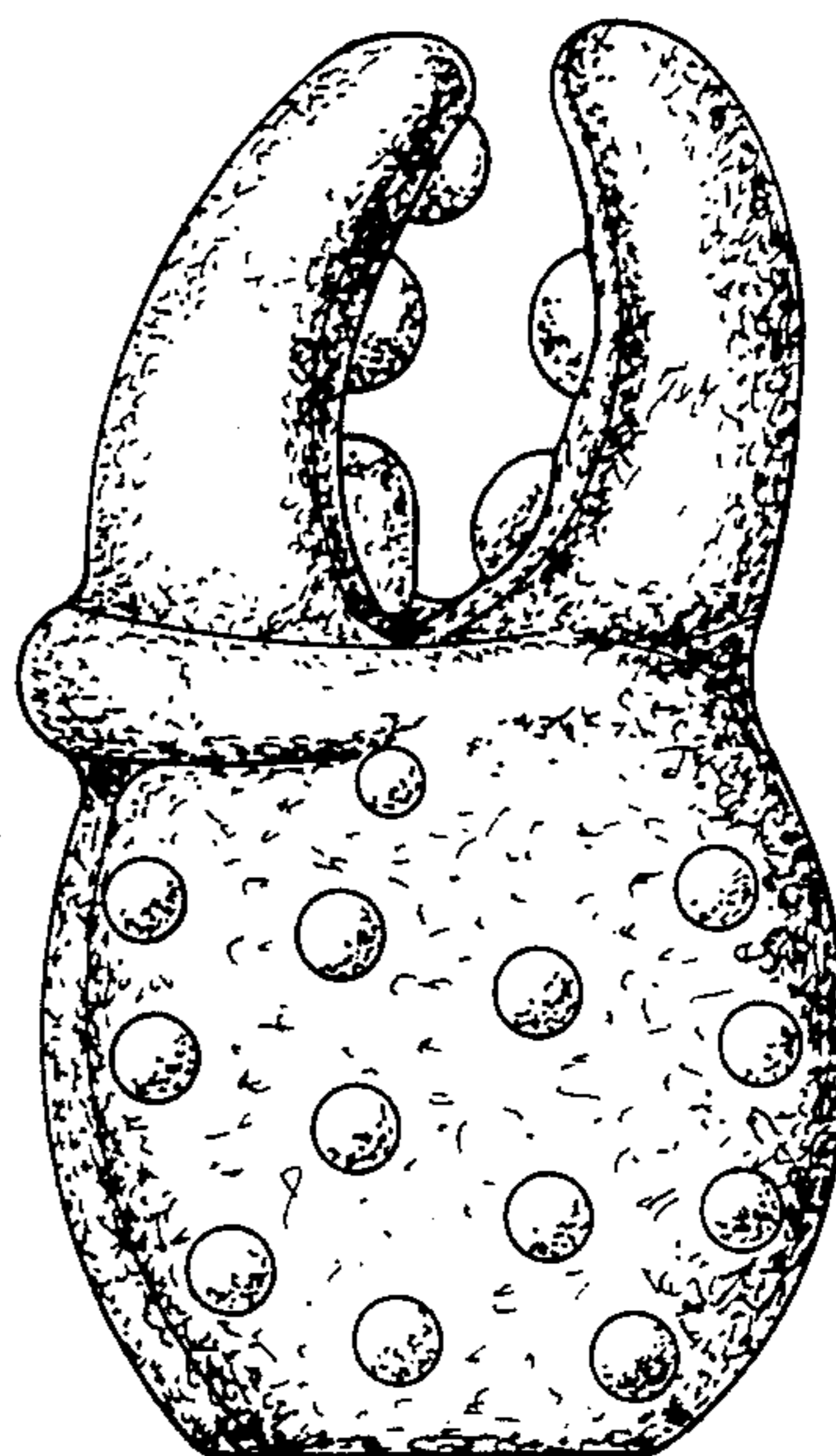

*Fig. 8*

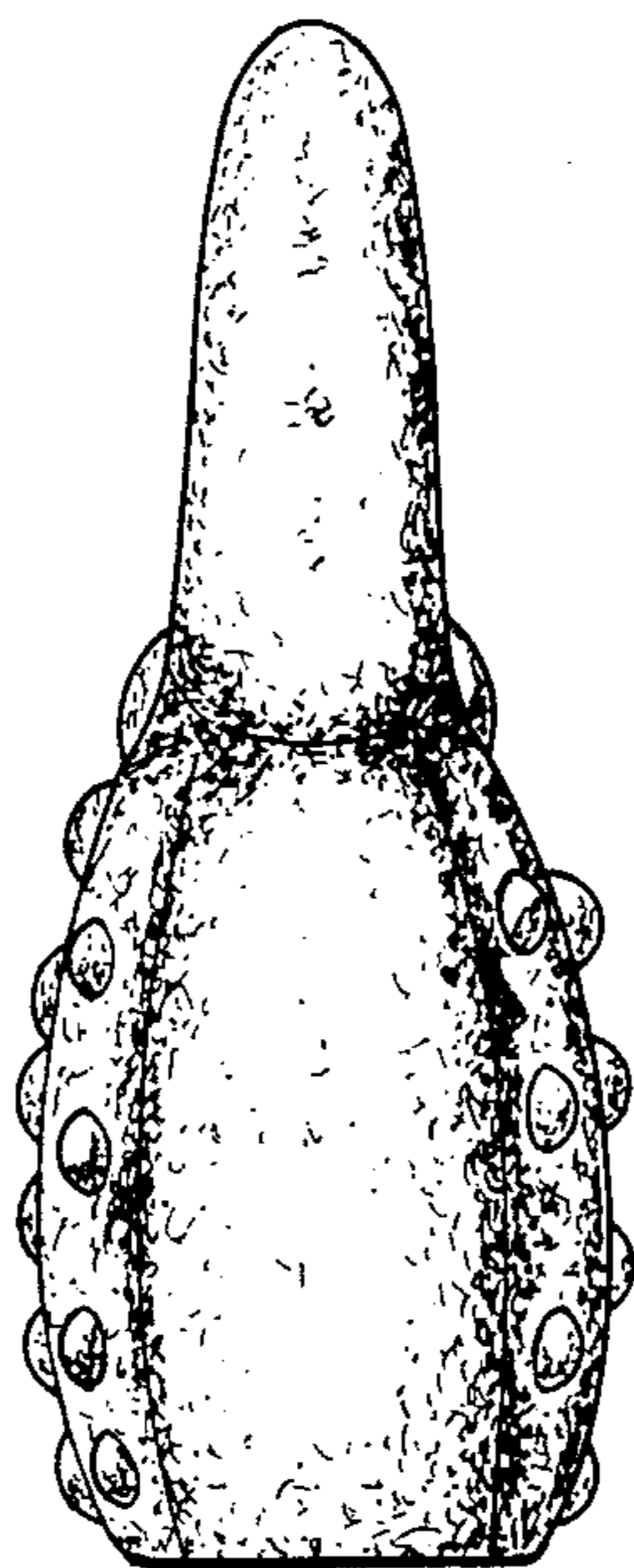

*Fig. 9*

