

[54] VEHICLE TIRE

[75] Inventor: Haruo Kusube, Toyota, Japan

[73] Assignee: Sumitomo Rubber Industries, Ltd., Hyogo, Japan

[**] Term: 14 Years

[21] Appl. No.: 485,298

[22] Filed: Apr. 15, 1983

[52] U.S. Cl. D12/146

[58] Field of Search D12/146-151, D12/136; 152/209 R, 209 A, 209 B, 209 NT, 209 WT, 209 D

[56] References Cited
PUBLICATIONS

1982 Tread Design Guide, P. 116, Aurora Z31 Tire &

Barum NB 56 Steel Tire, top left side of page & second row down from top, center of page respectively. Modern Tire Dealer, 2/82, p. 59, Bridgestone Tire, center right side of page.

Primary Examiner—James M. Gandy
Attorney, Agent, or Firm—Birch, Stewart, Kolasch & Birch

[57] CLAIM

The ornamental design for a vehicle tire, as shown and described.

DESCRIPTION

FIG. 1 is a side elevation view of a vehicle tire showing my new design, the opposite being a mirror image of that shown;

FIG. 2 is a front elevation view thereof, it being understood that the tread pattern is repeated uniformly throughout the circumference of the tire; and

FIG. 3 is a perspective view thereof.

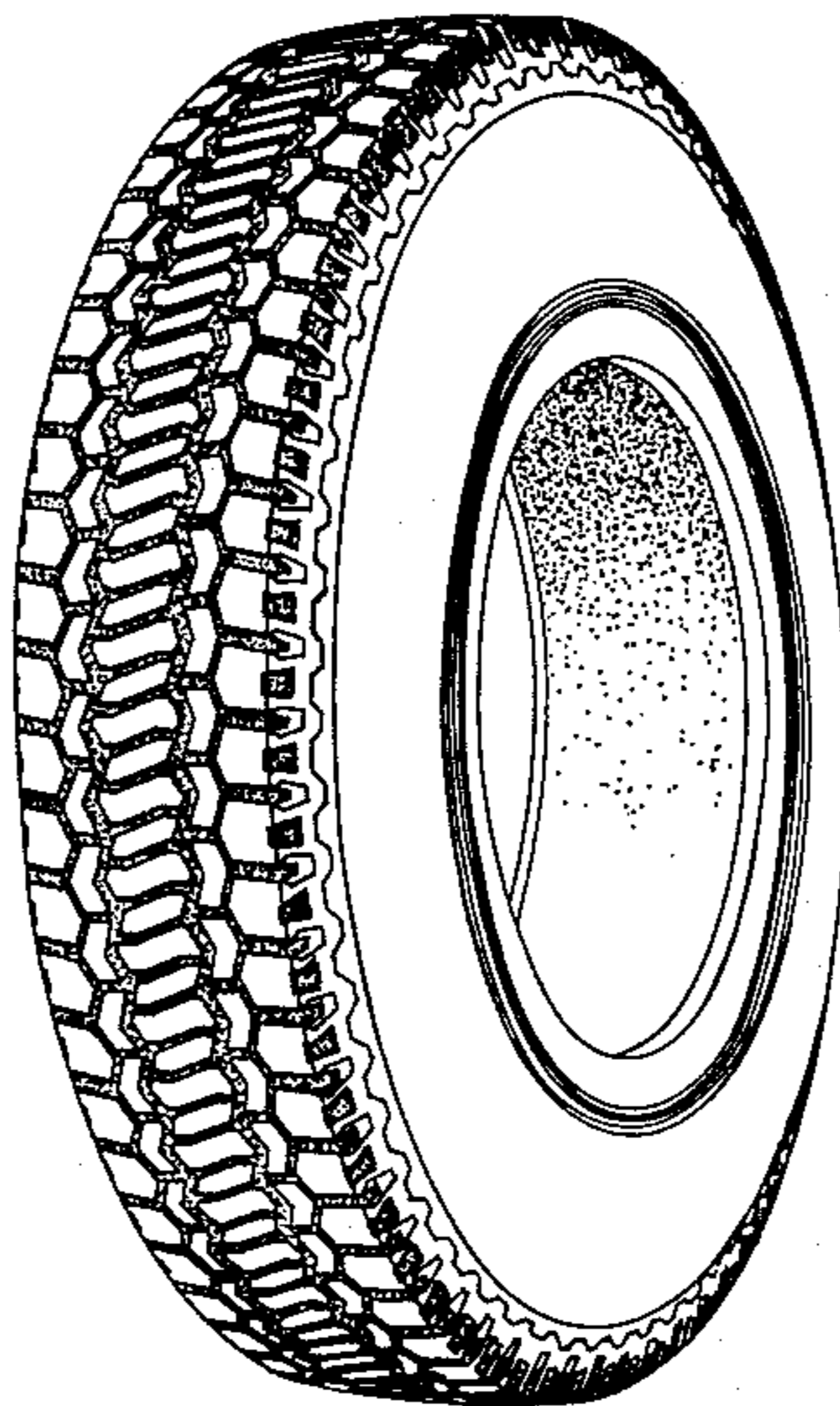

Fig. 1

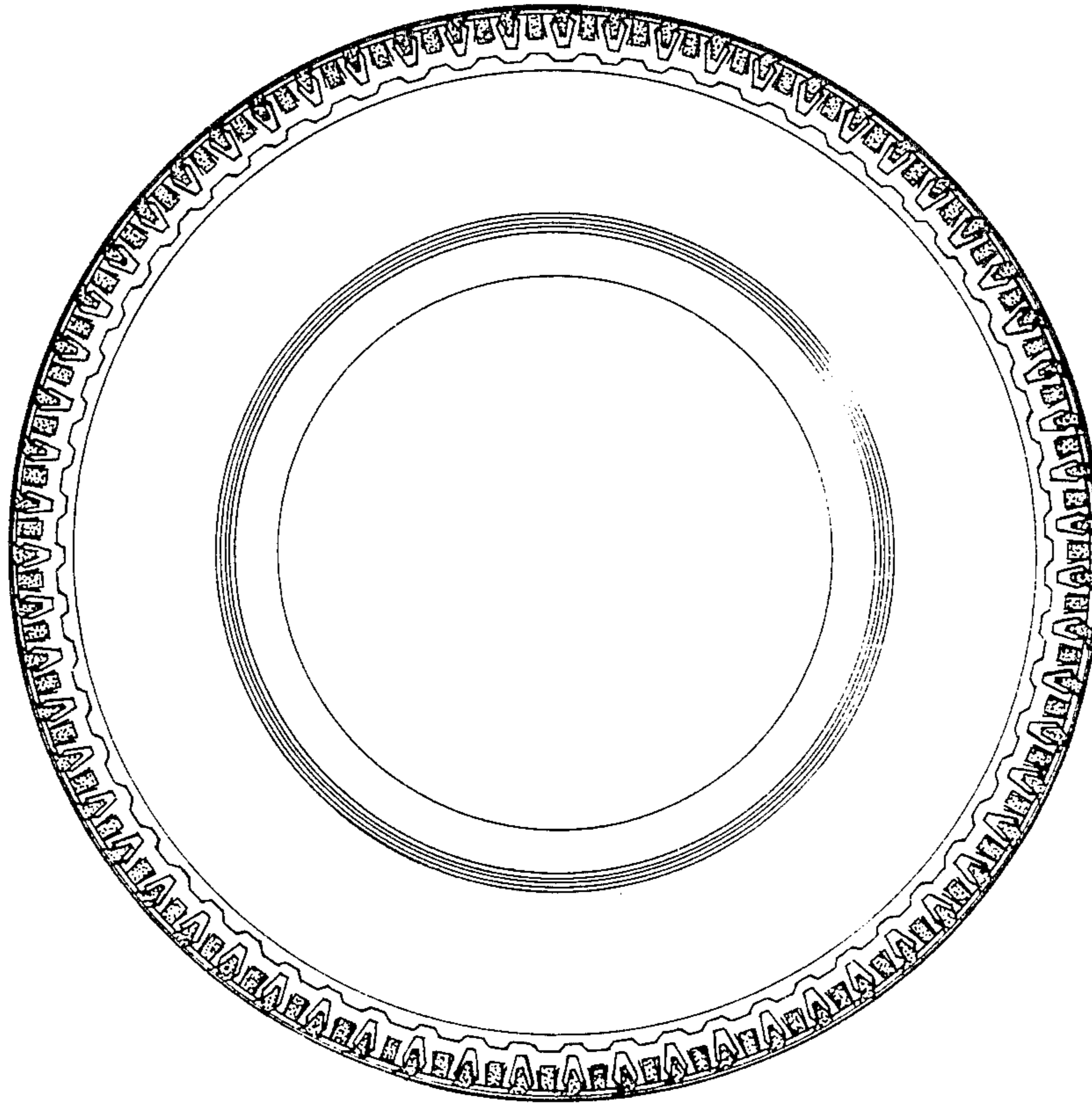

Fig. 2

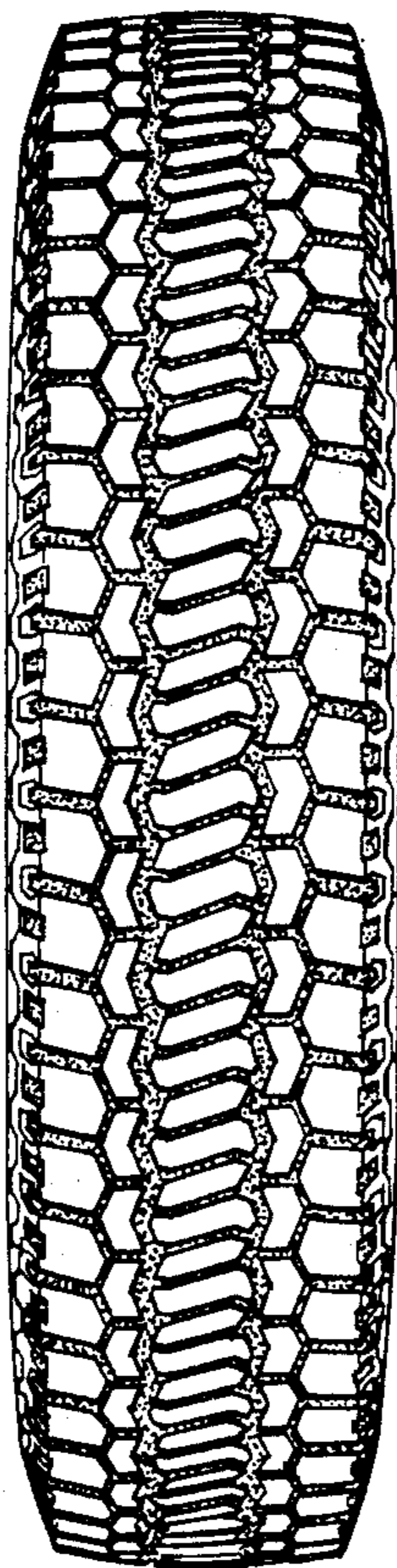

Fig. 3

