

[54] COMBINED BOTTLE AND CLOSURE

[75] Inventor: Alain Carre, Paris, France

[73] Assignee: Parfums Guy Laroche, Societe Anonyme, France

[**] Term: 14 Years

[21] Appl. No.: 380,685

[22] Filed: May 21, 1982

[52] U.S. Cl. D9/336; D9/409

[58] Field of Search D9/336, 384, 385, 403, D9/409; 215/1 R, 1 C

[56] References Cited

U.S. PATENT DOCUMENTS

D. 38,183 8/1906 Ball D9/336

D. 70,553	7/1926	Gibson	D9/336
D. 71,108	9/1926	Guerlain	D9/384
D. 97,968	12/1935	Bowen	D9/336
D. 256,332	8/1980	Messina	D9/385

Primary Examiner—Robert C. Spangler
Attorney, Agent, or Firm—Steinberg & Raskin

[57] CLAIM

The ornamental design for a combined bottle and closure, as shown.

DESCRIPTION

FIG. 1 is a front elevational view of a combined bottle and closure showing my new design;
FIG. 2 is a rear elevational view thereof;
FIG. 3 is a left side elevational view thereof;
FIG. 4 is a right side elevational view thereof; and
FIG. 5 is a top plan view thereof.

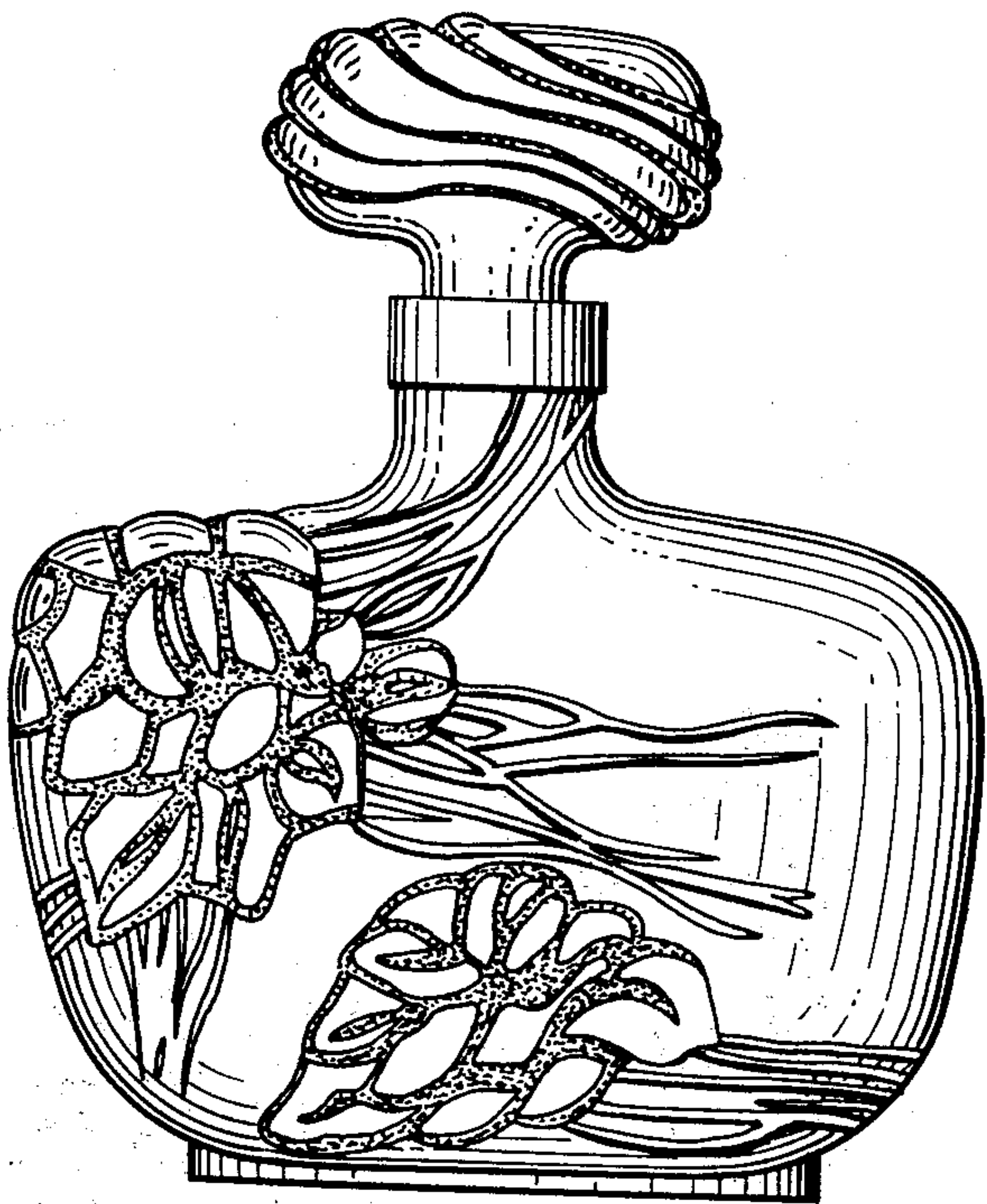

FIG. 2

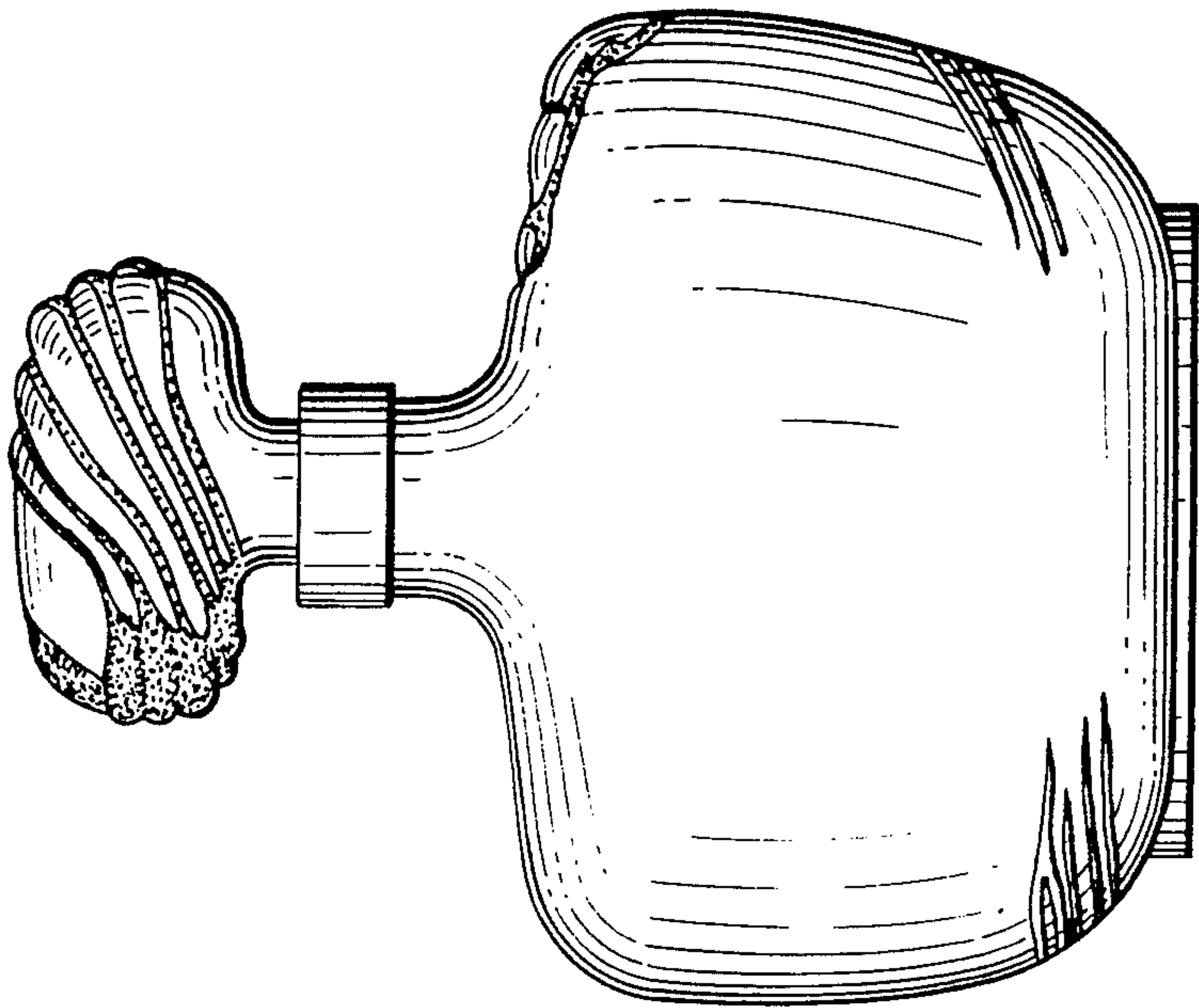
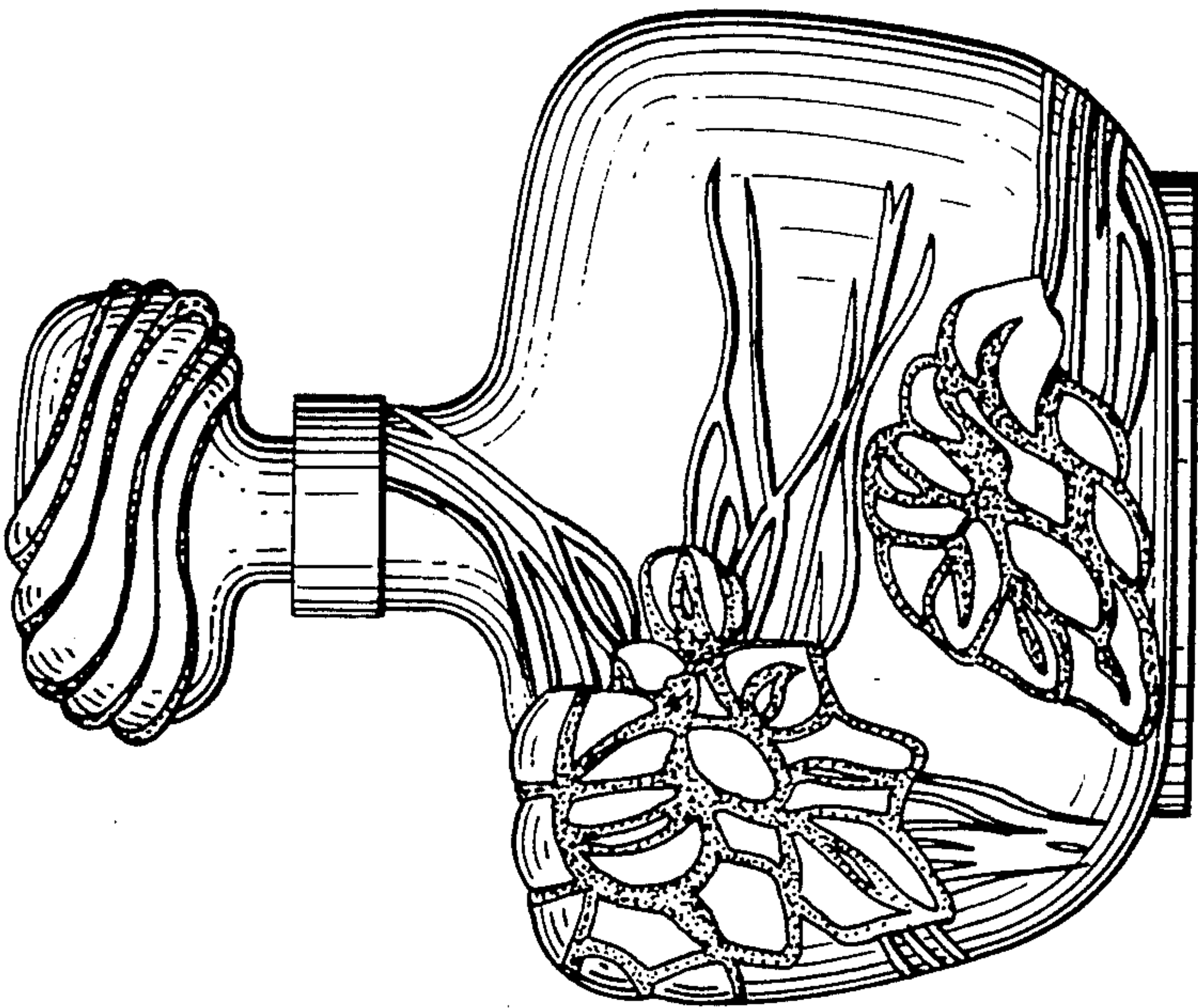

FIG. 1



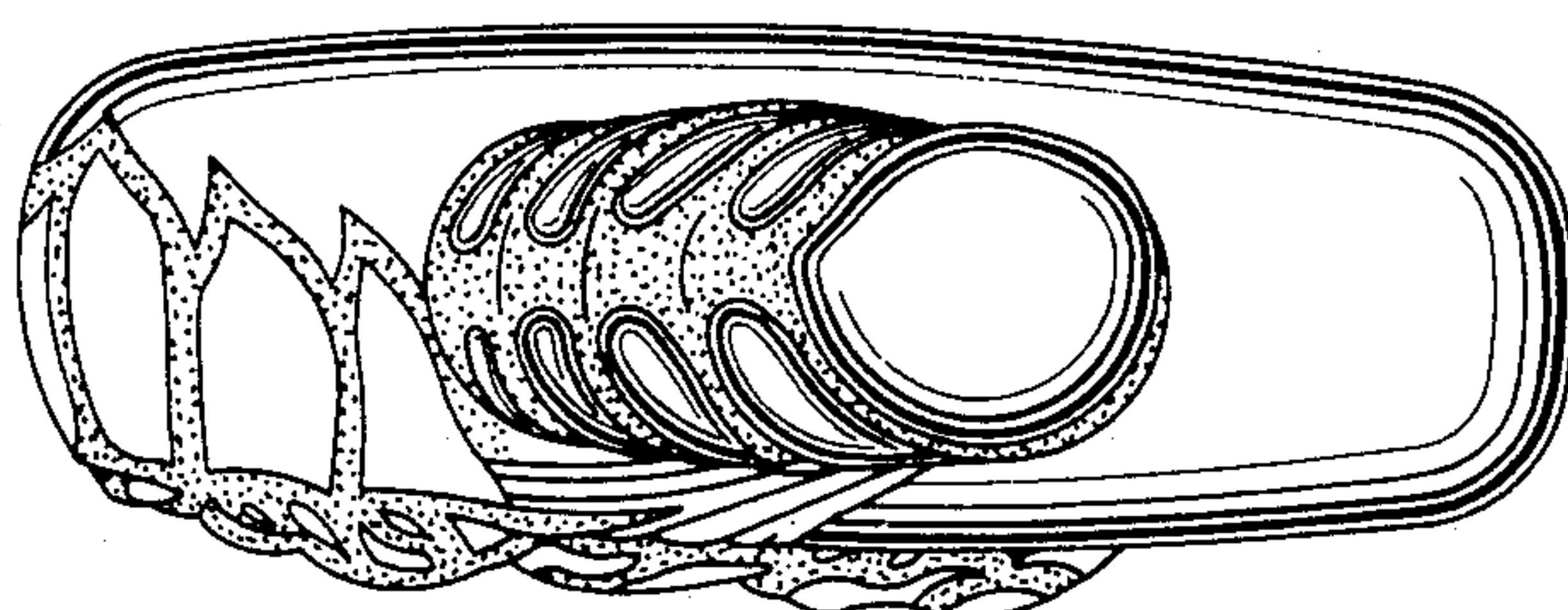

FIG. 5

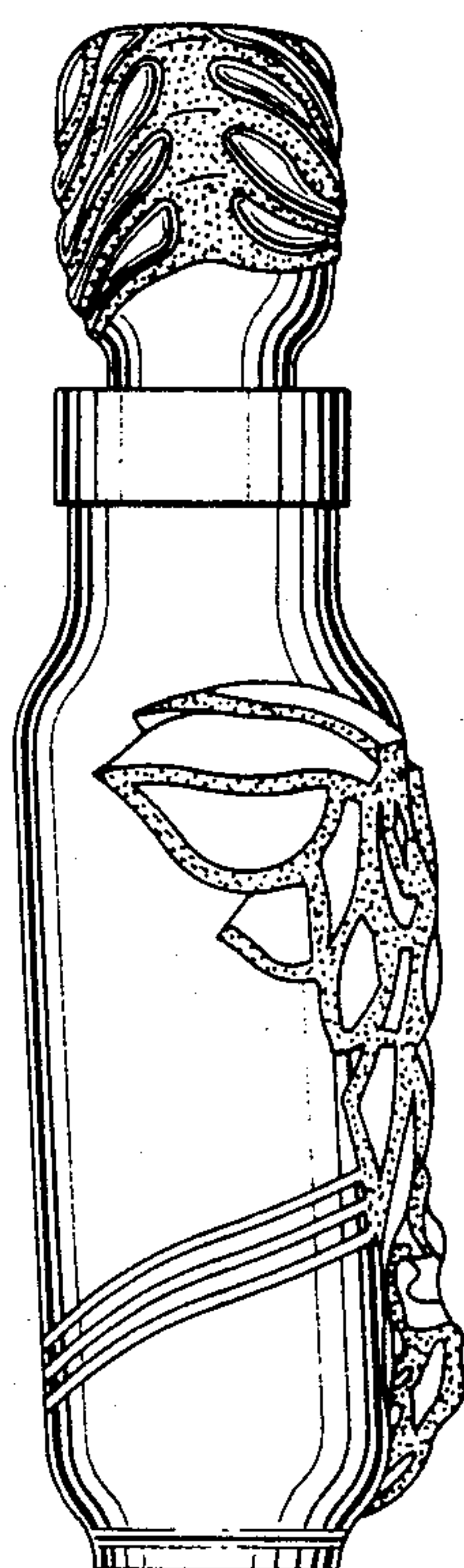

FIG. 3

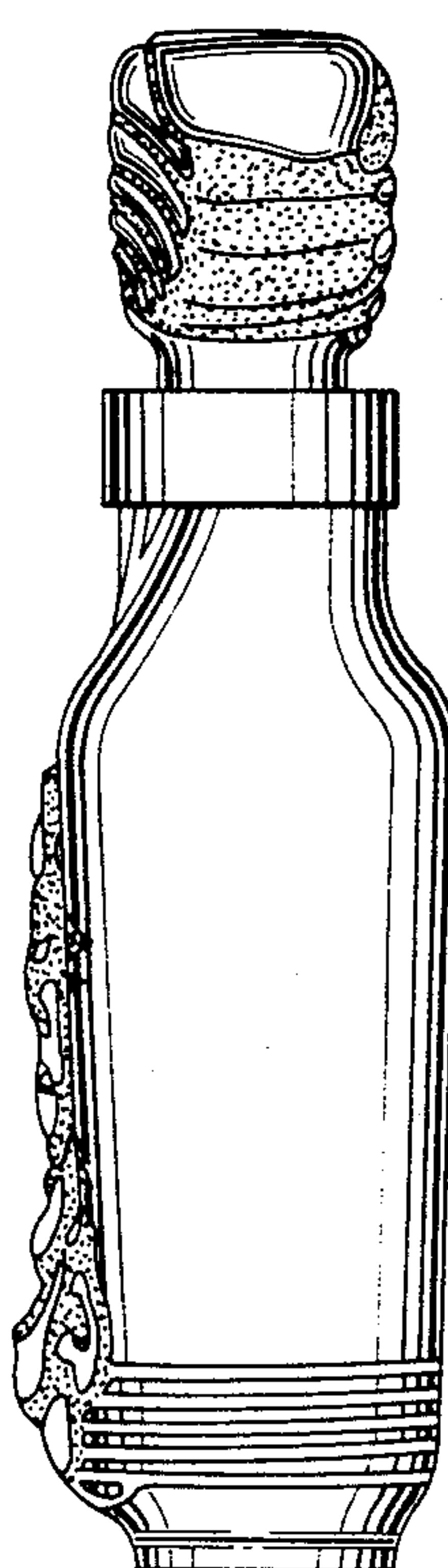

FIG. 4

UNITED STATES PATENT AND TRADEMARK OFFICE
CERTIFICATE OF CORRECTION

PATENT NO. : Des. 279,863

DATED : July 30, 1985

INVENTOR(S) : Alain Carre

It is certified that error appears in the above—identified patent and that said Letters Patent is hereby corrected as shown below:

On the Title Page add:

[30] Foreign Application Priority Data
April 2, 1982 France ... Int. No. DM/001360

Signed and Sealed this
Sixth Day of October, 1987

Attest:

DONALD J. QUIGG

Attesting Officer

Commissioner of Patents and Trademarks