

[54] PORTABLE CANOPY FOR CAMP OR PICNIC TABLE

3,221,756 12/1965 Rupright 135/120 X
3,383,127 5/1968 Grunfeld 135/120 X

[76] Inventor: John J. Eberle, 1135 Austin Way,
Napa, Calif. 94558

Primary Examiner—Bernard Ansher
Assistant Examiner—Terry Pfeffer
Attorney, Agent, or Firm—Linval B. Castle

[**] Term: 14 Years

[21] Appl. No.: 426,992

[57] CLAIM

[22] Filed: Sep. 29, 1982

An ornamental design for a portable canopy for camp or picnic table, as shown and described.

[52] U.S. Cl. D3/5

[58] Field of Search D3/5; 135/87, 89, 101,
135/120; 5/113; D21/253; D25/56

DESCRIPTION

[56] References Cited

U.S. PATENT DOCUMENTS

498,583	5/1893	Smawley et al.	135/101
2,045,840	6/1936	Davey	135/87 X
2,859,756	11/1958	Barnes	135/87 X
3,176,699	4/1965	Rollins	D21/253 X

FIG. 1 is a top plan view of a portable canopy for a camp or picnic table showing my new design;
FIG. 2 is a side elevation view thereof;
FIG. 3 is an enlarged cross-section taken on line 3—3 of FIG. 2 with portions fragmentarily shown and broken away for ease of illustration;
FIG. 4 is a side elevational view thereof; and
FIG. 5 is a bottom plan view thereof.

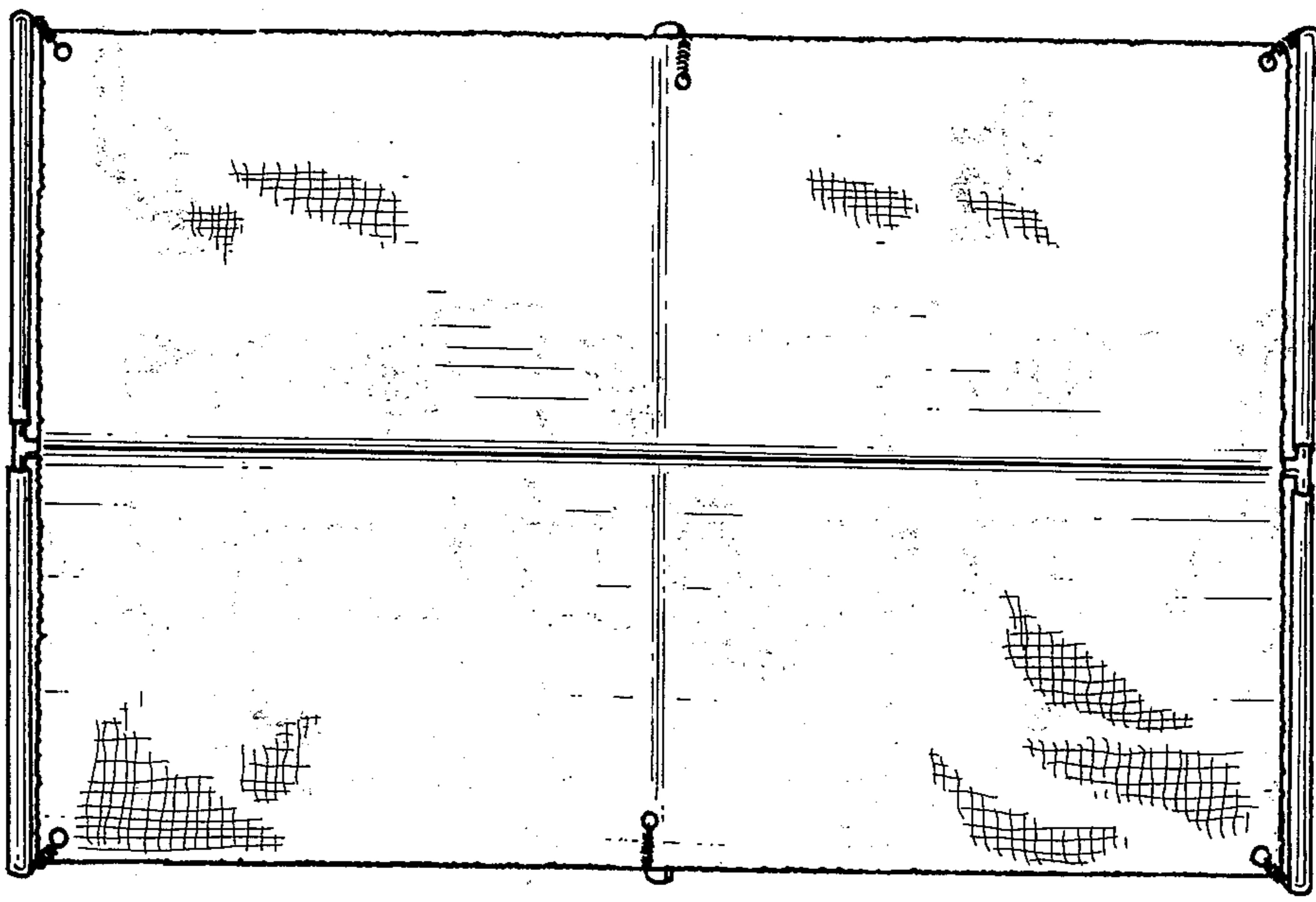
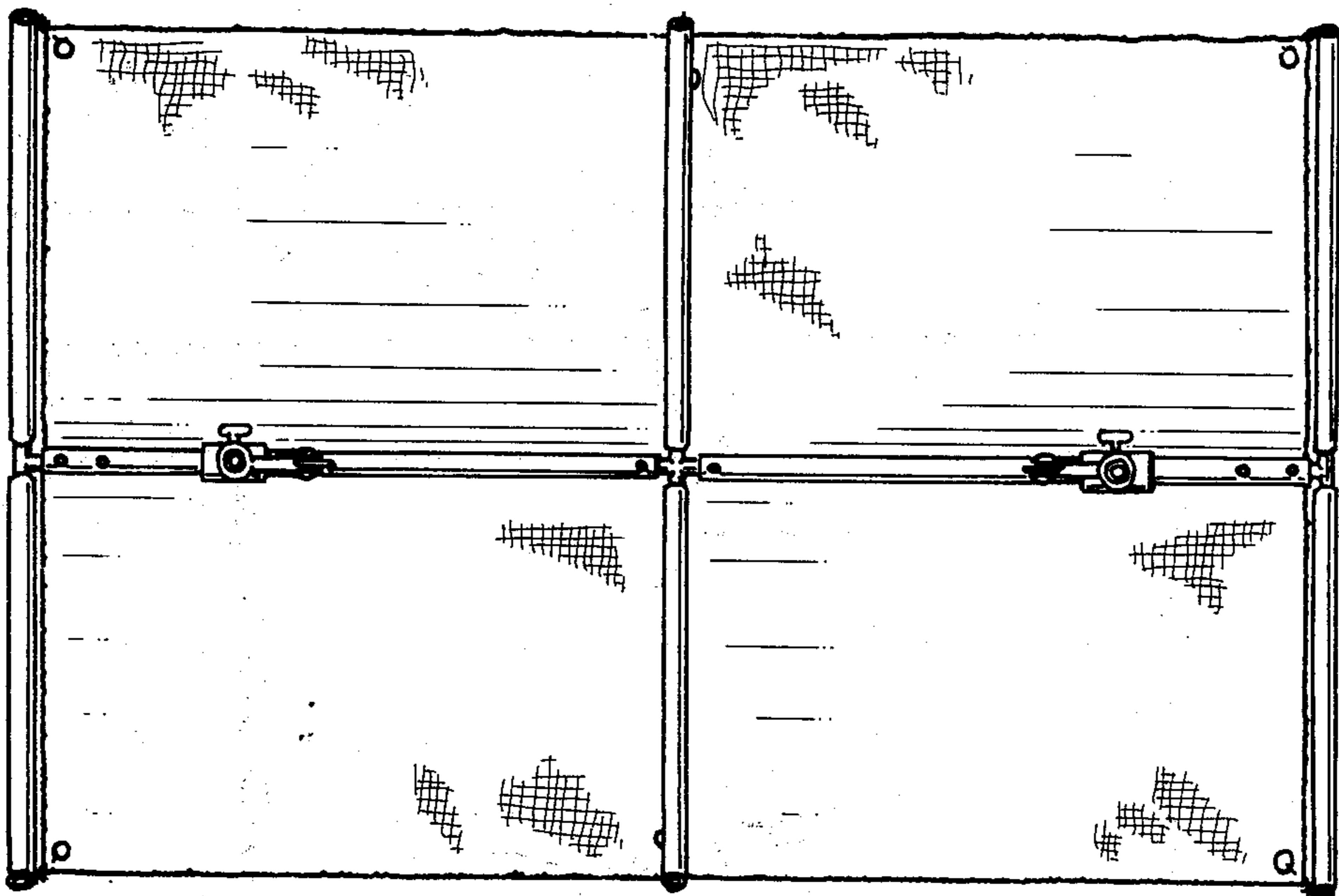

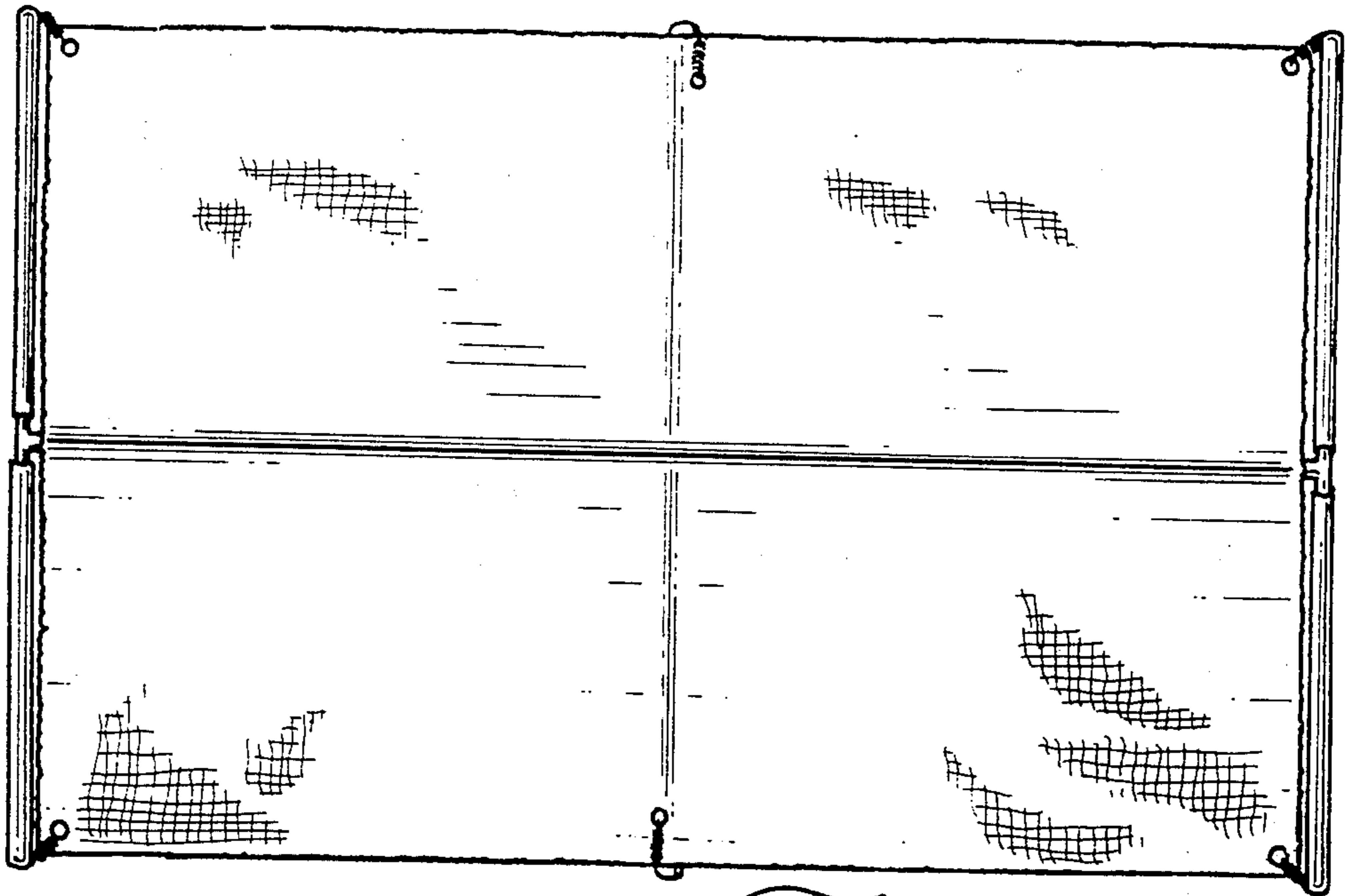

FIG. 1.

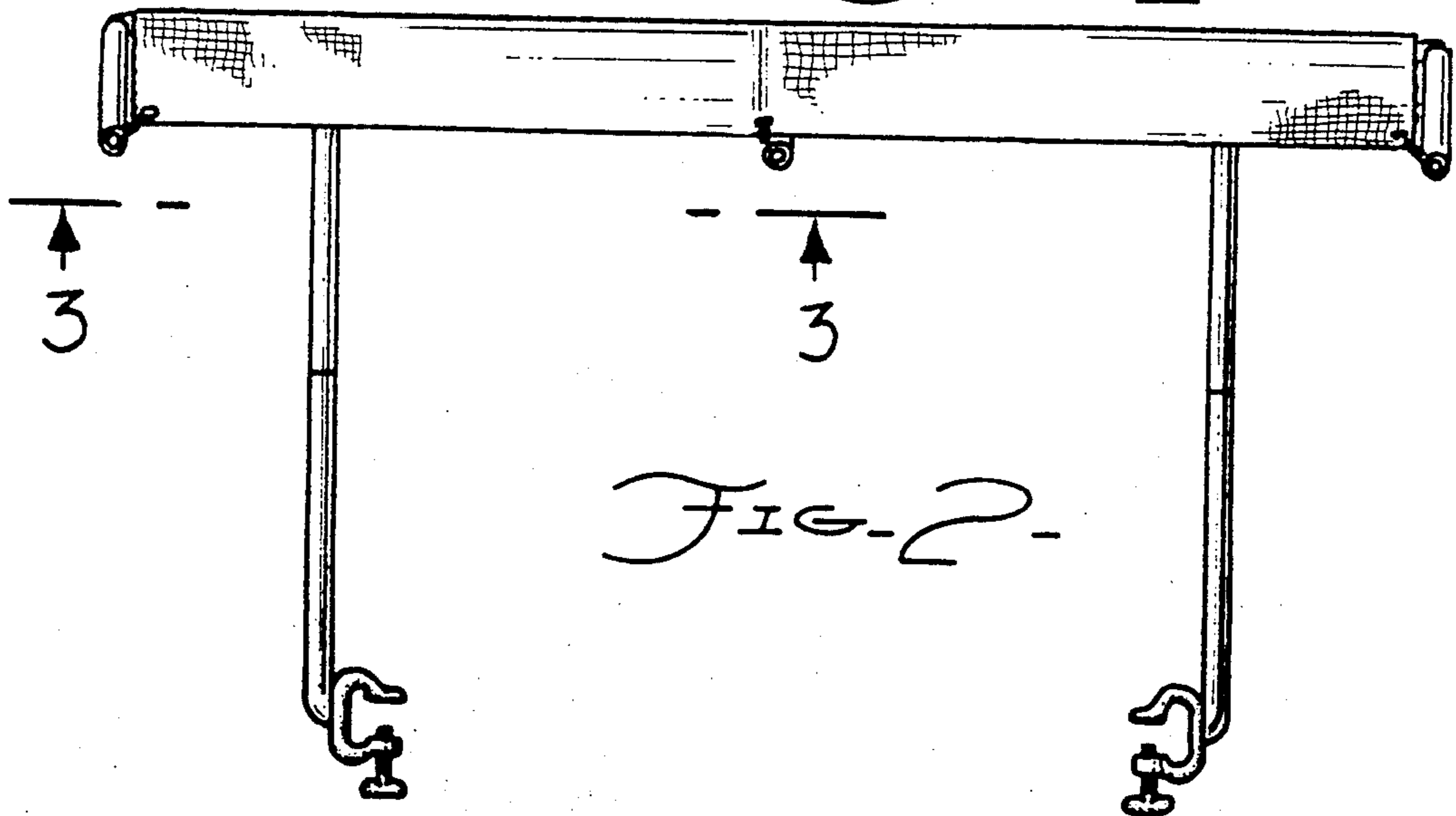

FIG. 2.

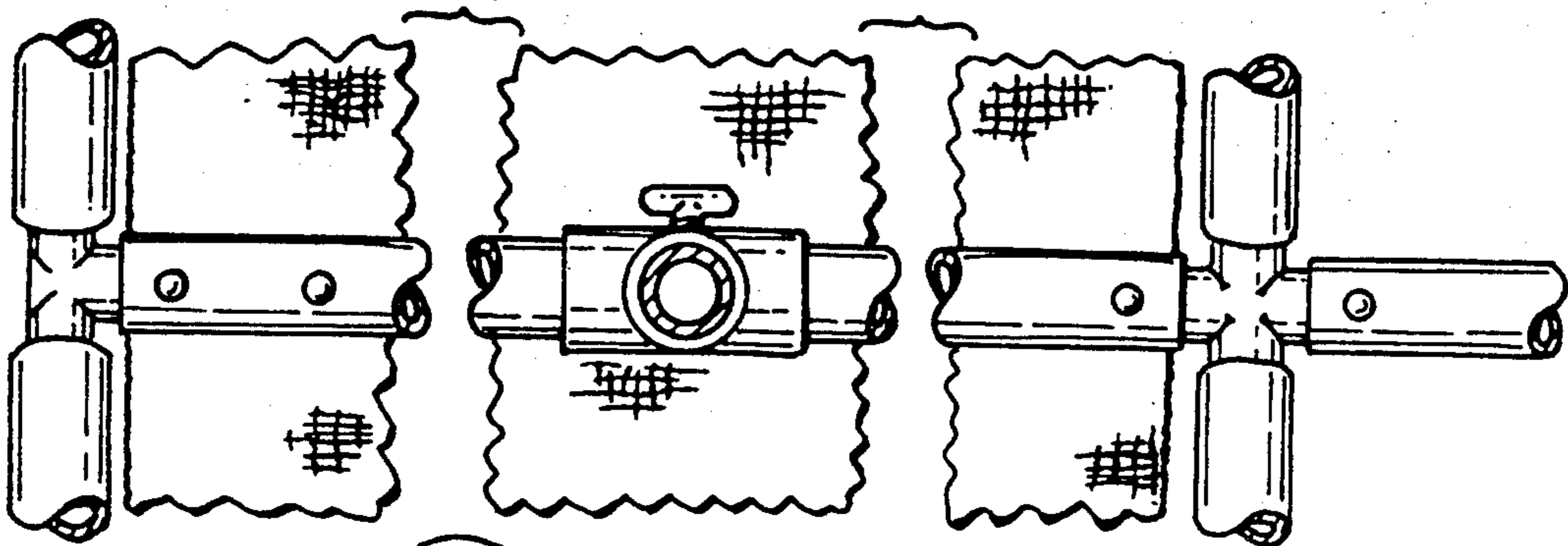

FIG. 3.

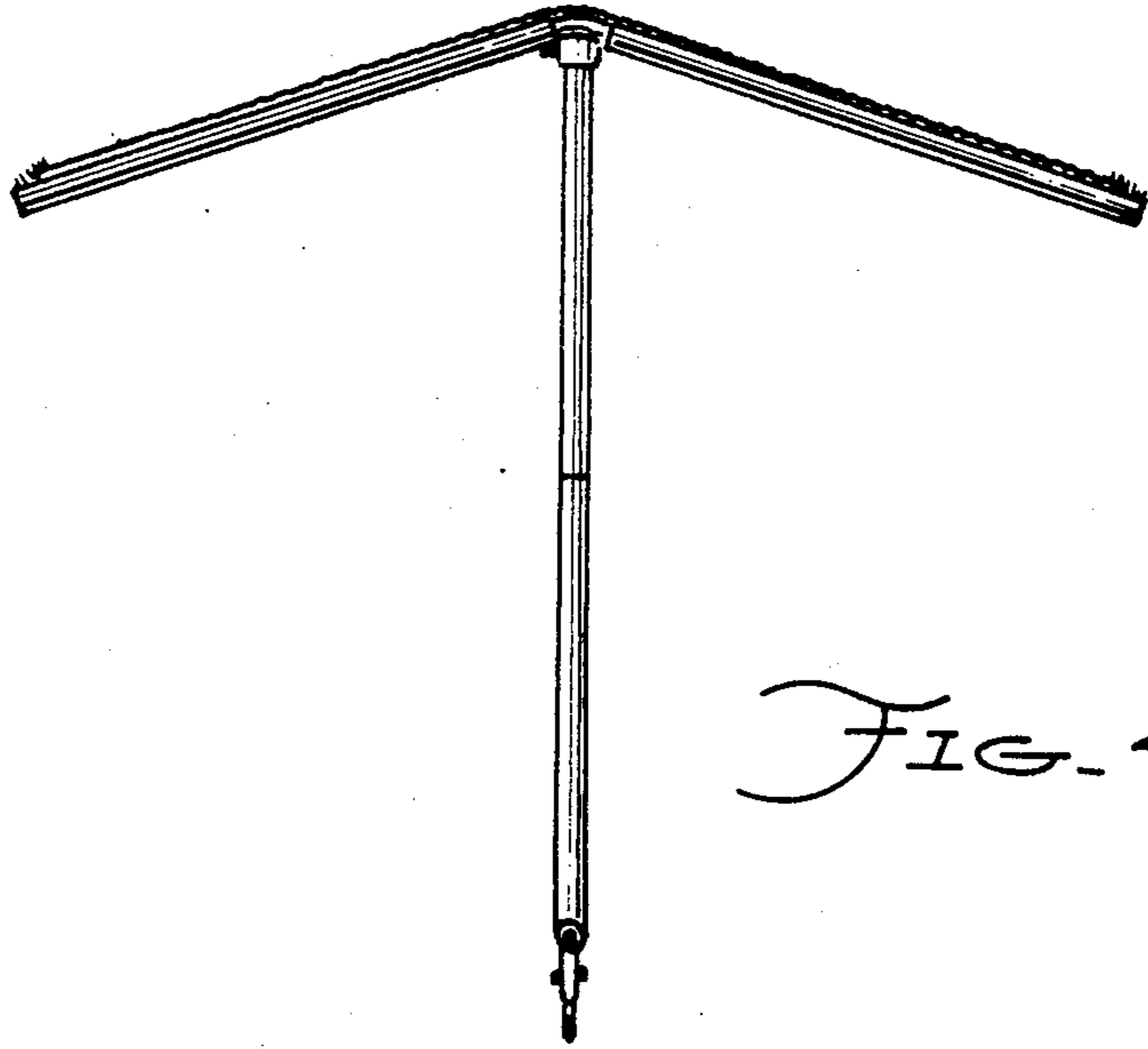

FIG. 4-

FIG. 5-

