

[54] PUMP HOUSING FOR A ROLLER PAINTING MACHINE

[75] Inventor: H. Richard Roudebush, Hancock County, Ind.

[73] Assignee: Triune Systems, Inc., Carmel, Ind.

[**] Term: 14 Years

[21] Appl. No.: 375,346

[22] Filed: May 5, 1982

[52] U.S. Cl. D15/7

[58] Field of Search D24/51; D15/7, 8, 9; 417/477, 343, 360; 250/577; 604/153; D32/1, 15; 401/44, 46, 188, 197

[56] References Cited

U.S. PATENT DOCUMENTS

3,137,240	6/1964	Hunt	417/477
3,227,092	1/1966	Clark, Jr.	417/477
3,502,034	3/1970	Pickup	417/477
3,822,948	7/1974	Handl	417/477
4,187,057	2/1980	Xanthopoulos	417/477
4,217,062	8/1980	Trp et al.	401/44

Primary Examiner—A. Hugo Word
Assistant Examiner—R. C. Anderson
Attorney, Agent, or Firm—Woodard, Weikart, Emhardt & Naughton

[57] CLAIM

The ornamental design for a pump housing for a roller painting machine, as shown and described.

DESCRIPTION

FIG. 1 is an perspective view showing a pump housing, according to my new design.
FIG. 2 is a front elevational view thereof.
FIG. 3 is a rear elevational view thereof.
FIG. 4 is a bottom plan view thereof with the drip receiver portion omitted.
FIG. 5 is a top plan view thereof.
FIG. 6 is a right-hand side view thereof.
FIG. 7 is a left-hand side view thereof.
FIG. 8 is a bottom plan view thereof.
FIG. 9 is a section through the drip receiver portion taken at line 9—9 in FIG. 3 and viewed in the direction of the arrows and shown on an enlarged scale.

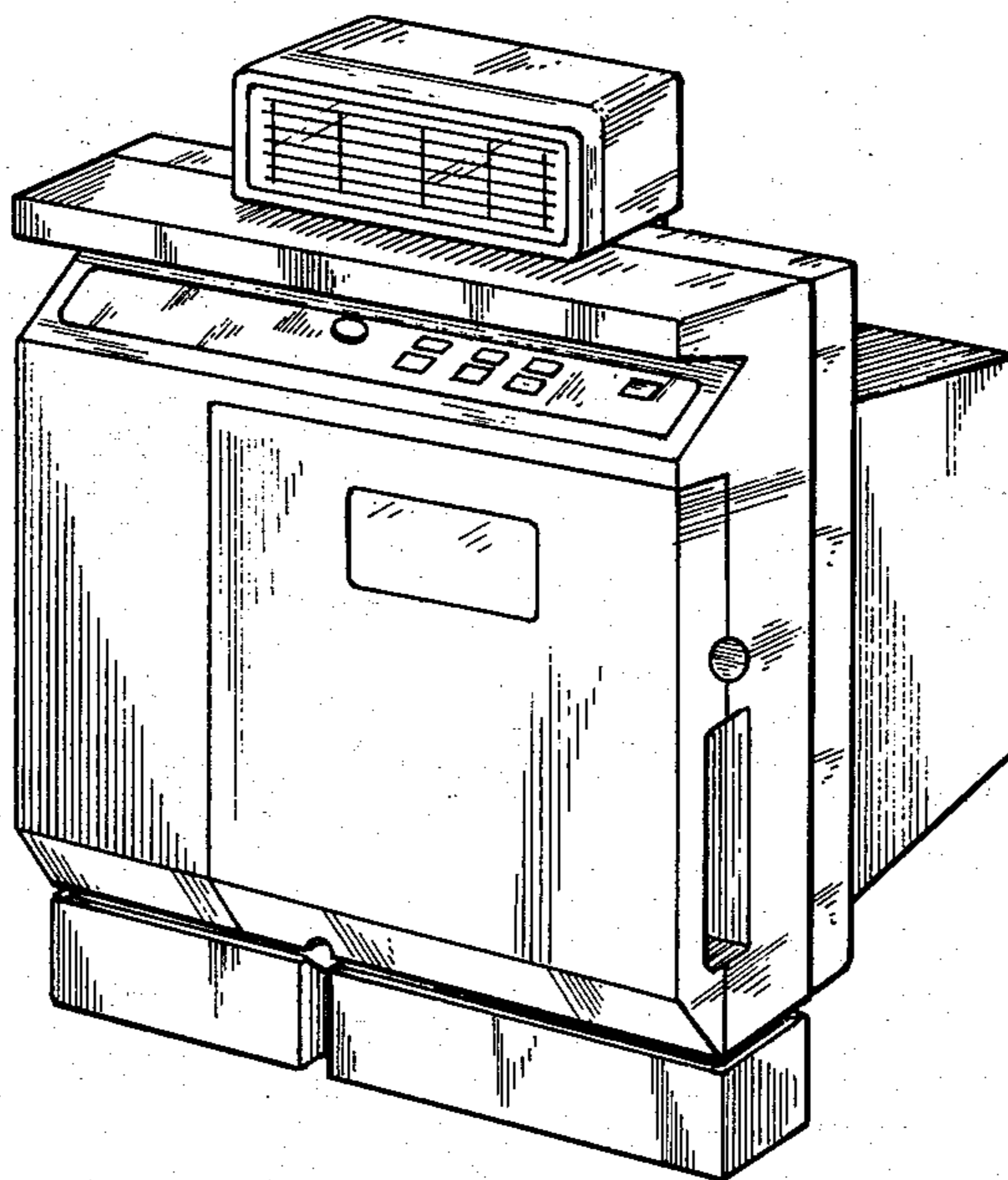

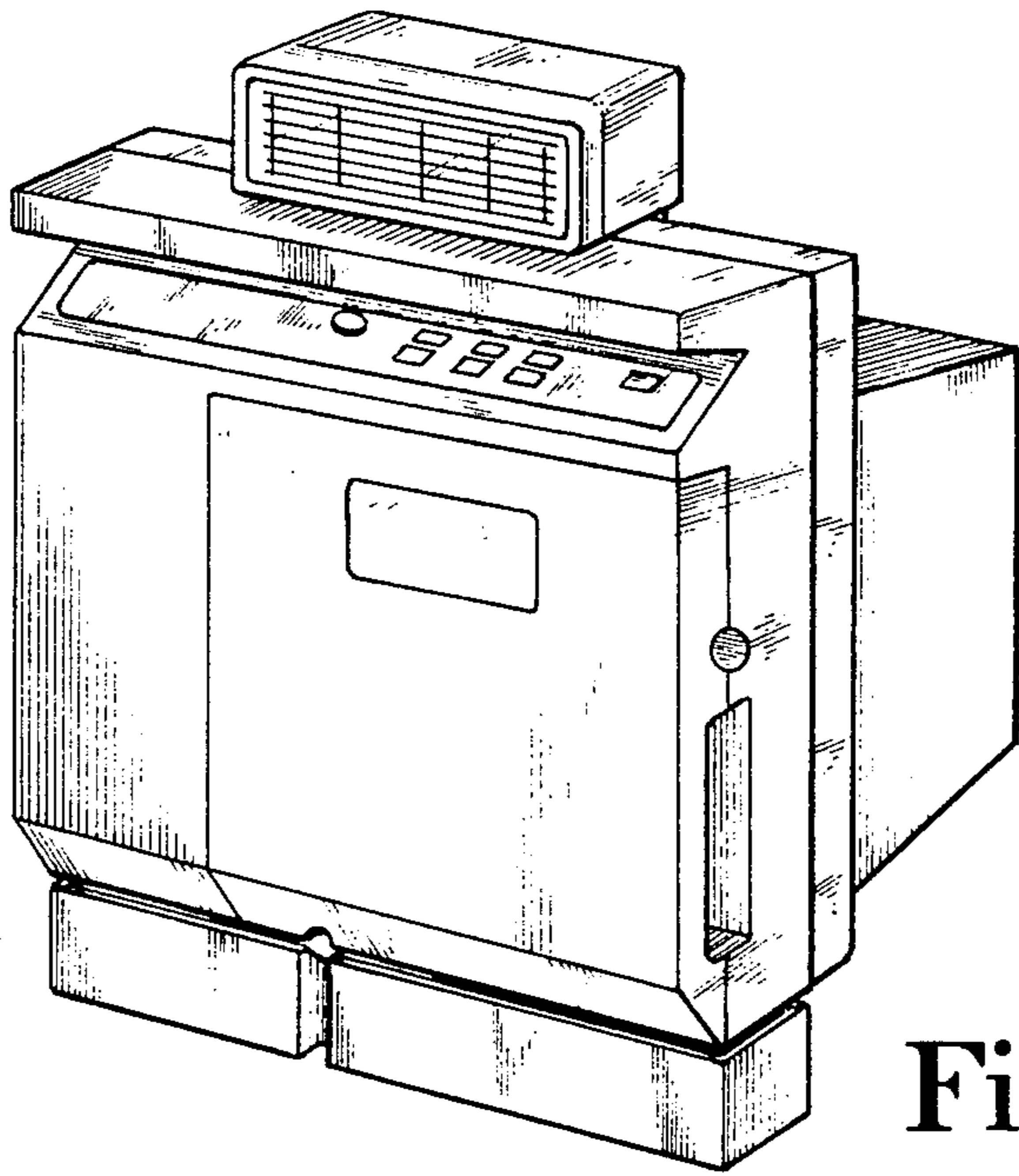

Fig. 1

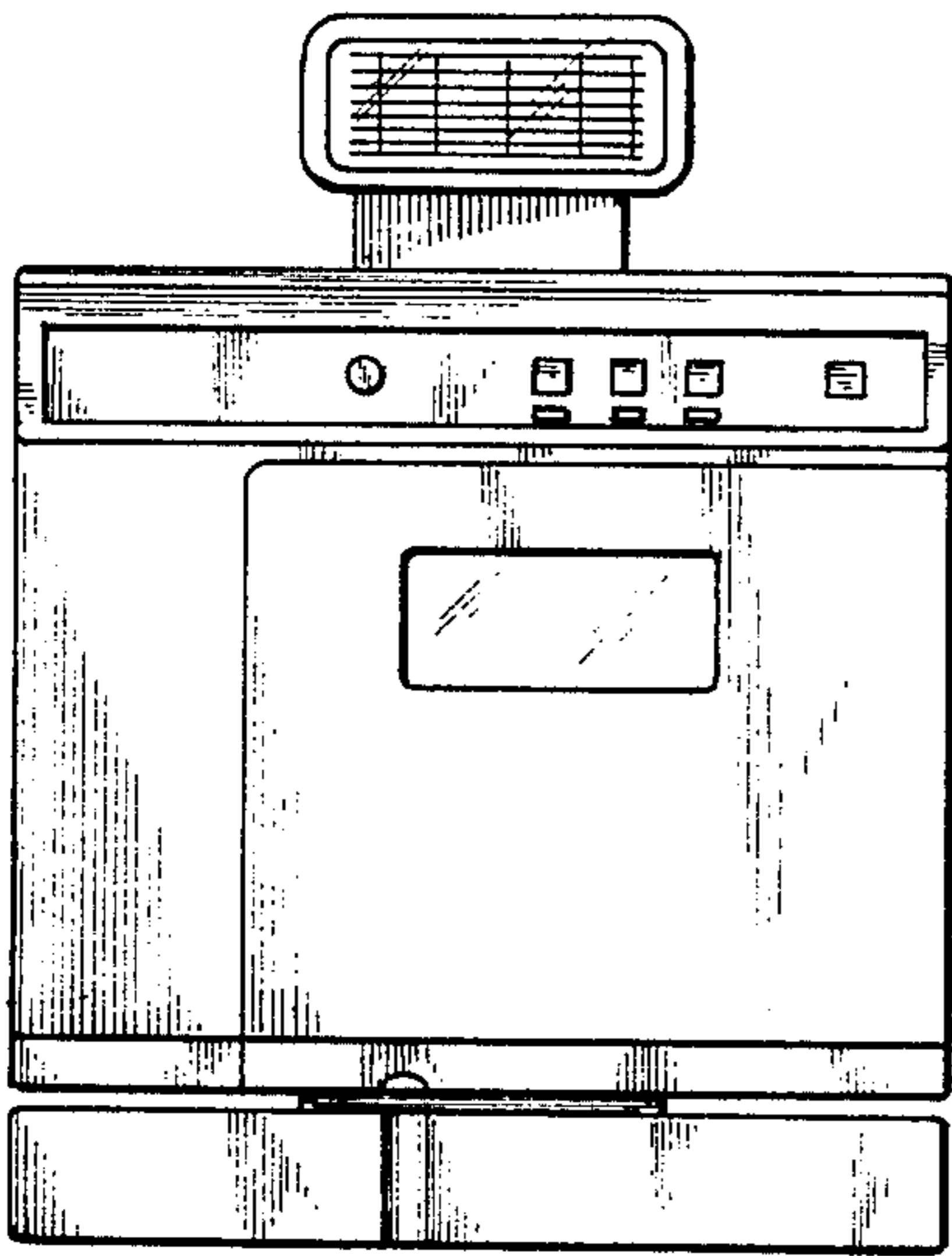

Fig. 2

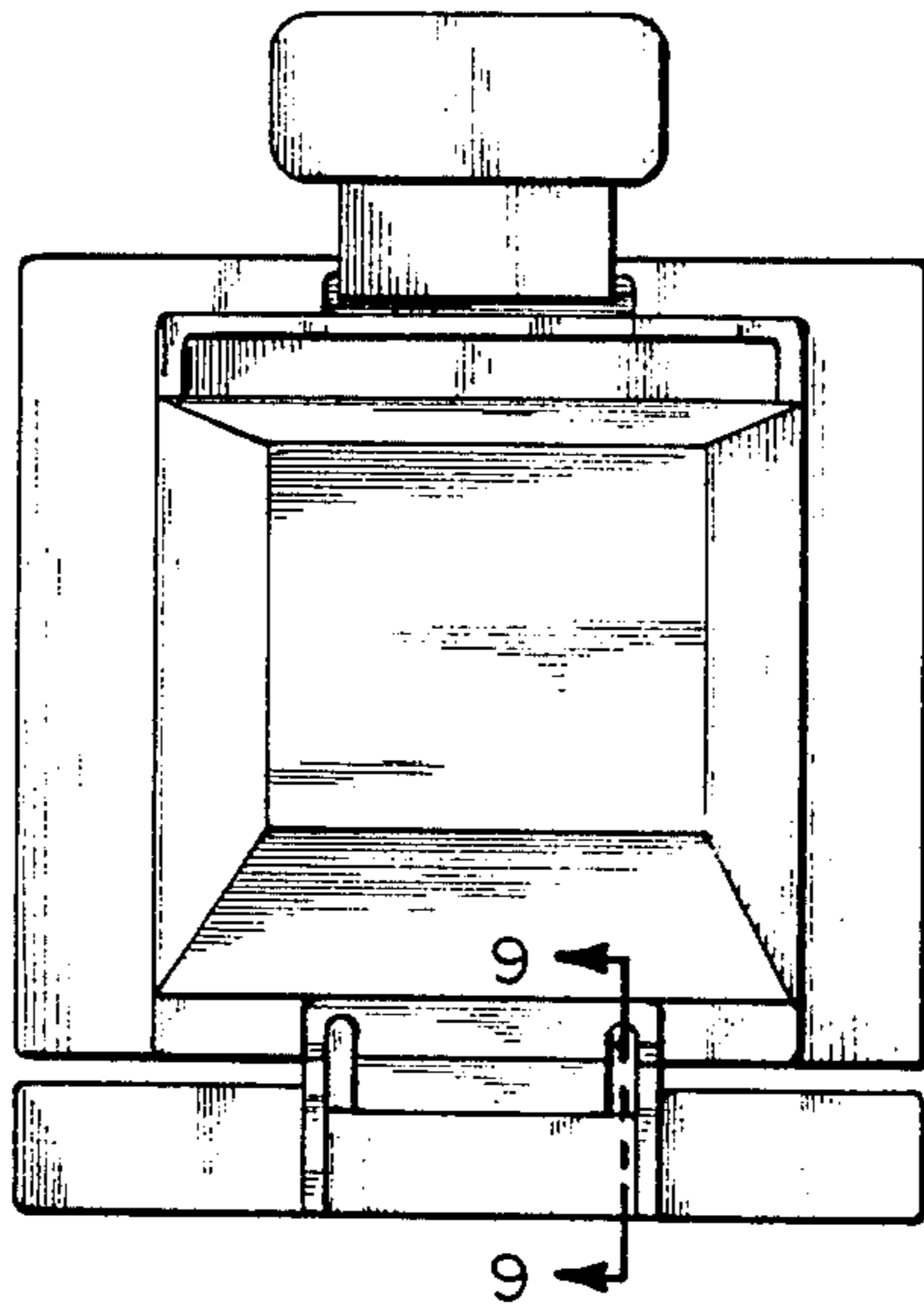

Fig. 3

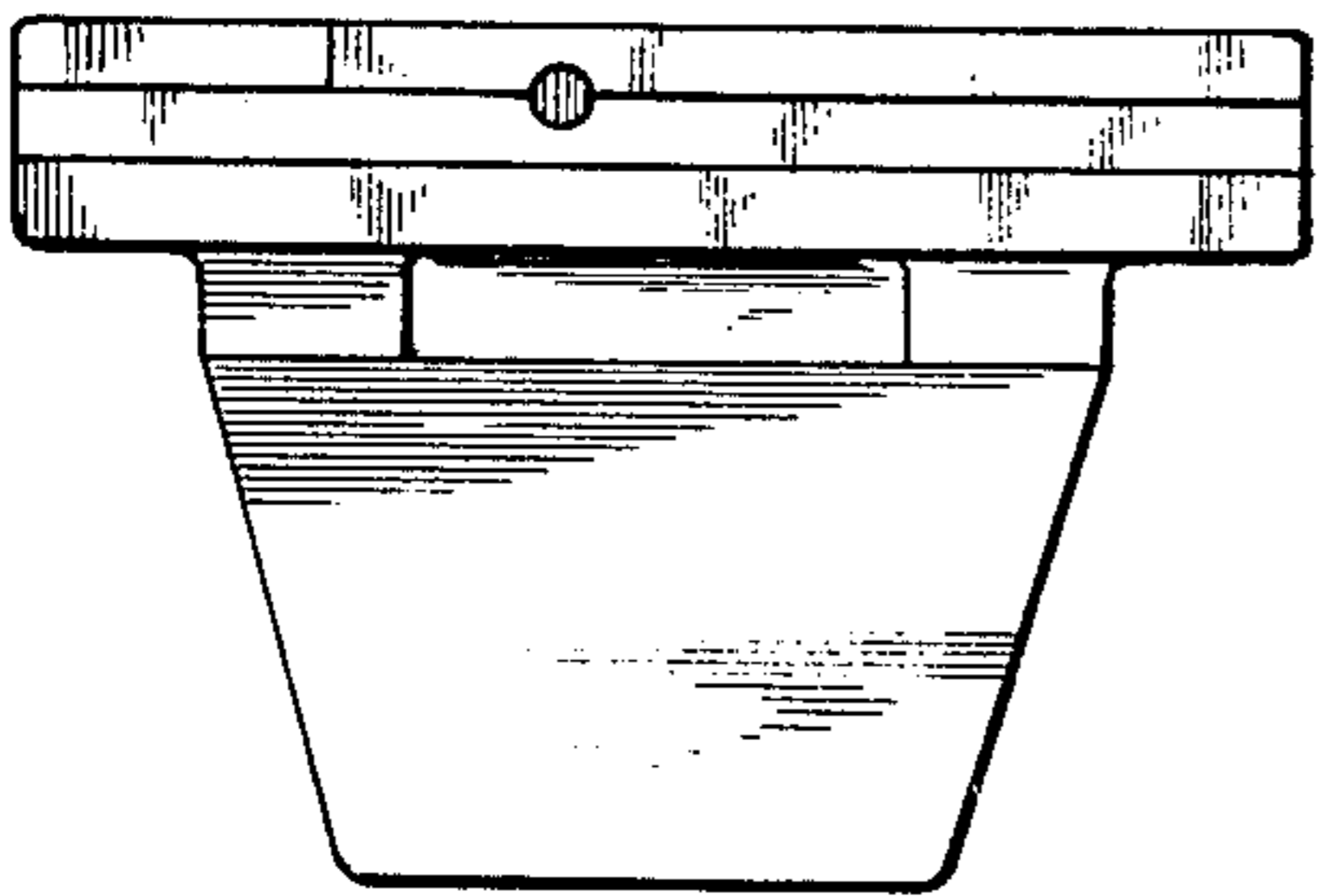

Fig. 4

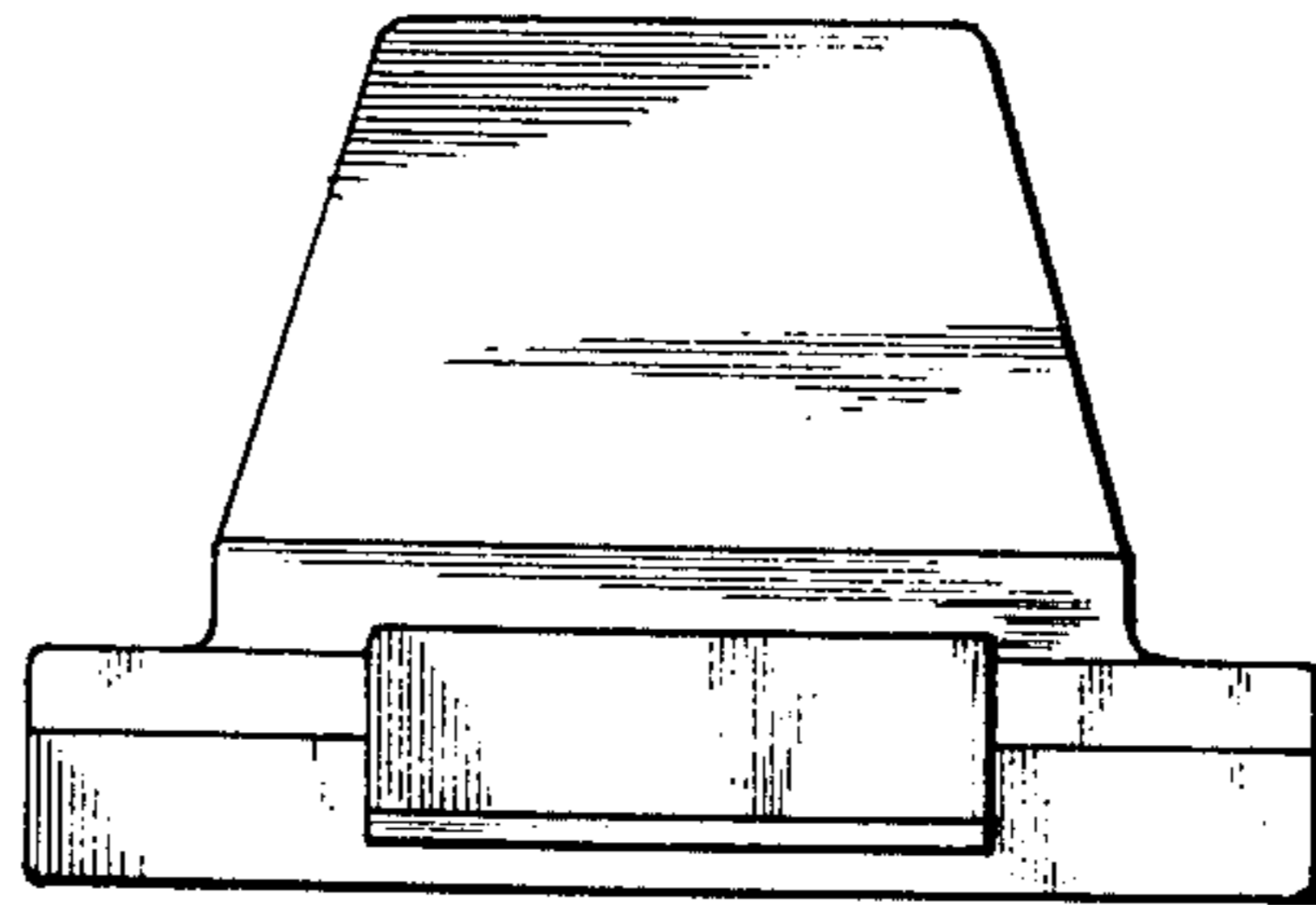

Fig. 5

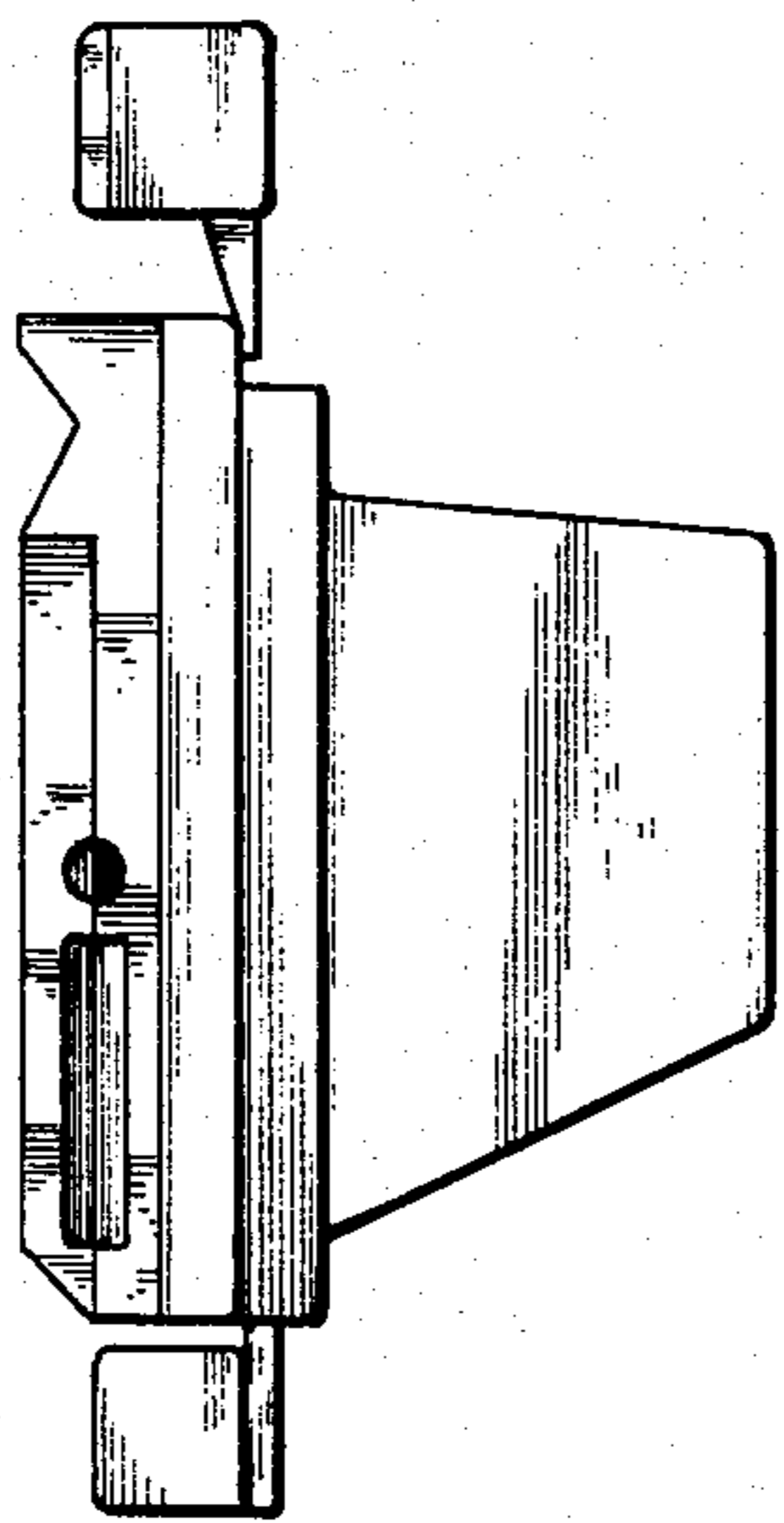

Fig. 6

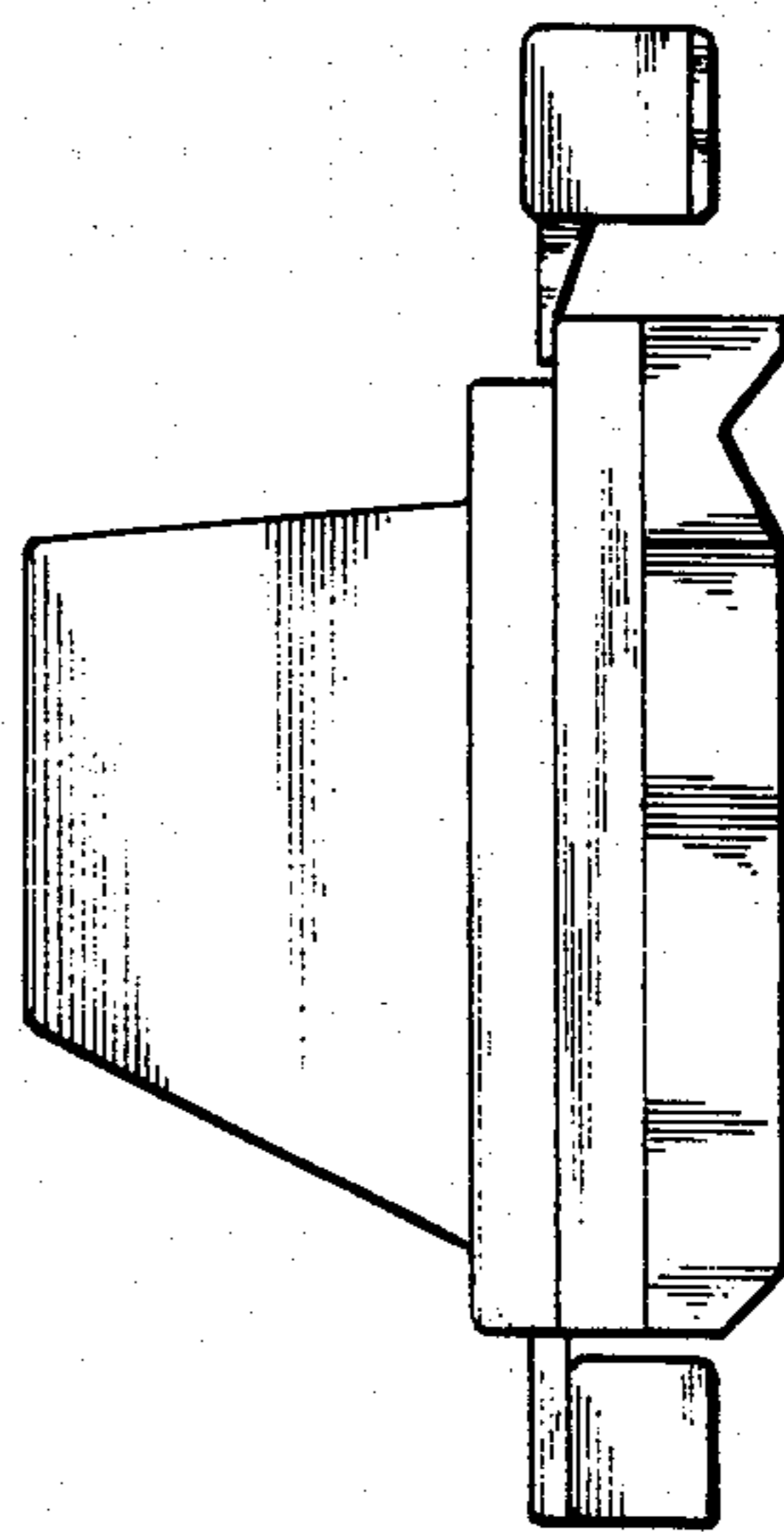

Fig. 7

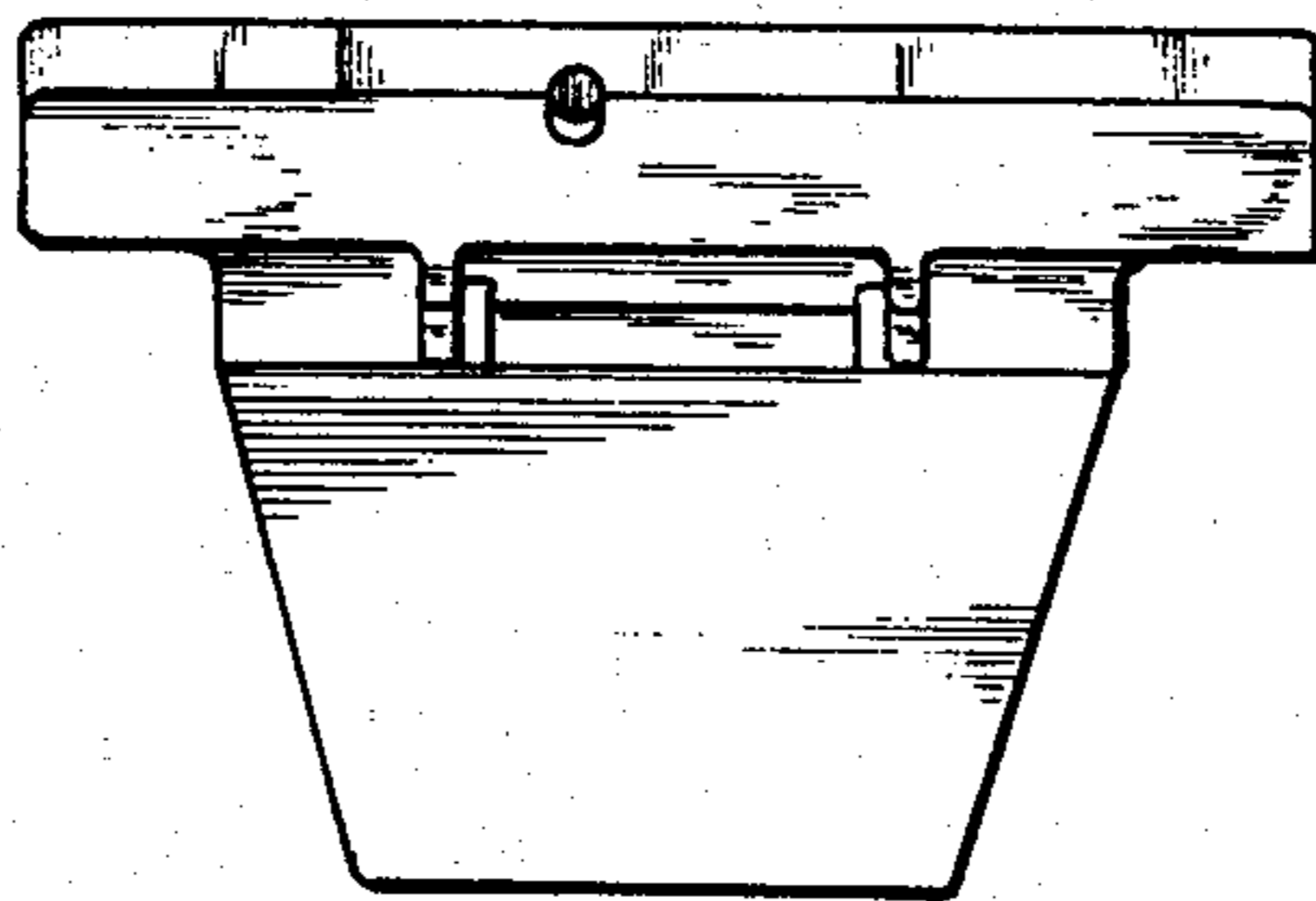

Fig. 8

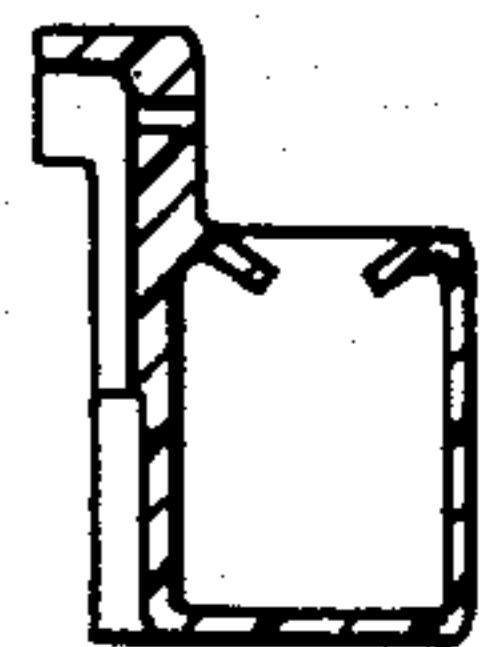

Fig. 9