

[54] **SWIVEL LOUNGE CHAIR**

[76] **Inventor: Jan Zlotnick, 181 Long Hill Rd., Apt. 11-1, Little Falls, N.J. 07424**

[\*\*] **Term: 14 Years**

[21] **Appl. No.: 480,242**

[22] **Filed: Mar. 30, 1983**

[52] **U.S. Cl. .... D6/361**

[58] **Field of Search ..... D6/334, 335, 360, 361, D6/367, 368**

[56] **References Cited**

**U.S. PATENT DOCUMENTS**

- D. 216,510 1/1970 Meyer ..... D6/361
- D. 233,810 12/1974 Uyeda ..... D6/361
- D. 261,705 11/1981 Land ..... D6/361

*Primary Examiner*—Bruce W. Dunkins  
*Attorney, Agent, or Firm*—Dressler, Goldsmith, Shore, Sutker & Milnamow, Ltd.

[57] **CLAIM**

The ornamental design for a swivel lounge chair, as shown and described.

**DESCRIPTION**

FIG. 1 is a perspective view of the swivel lounge chair of this invention;

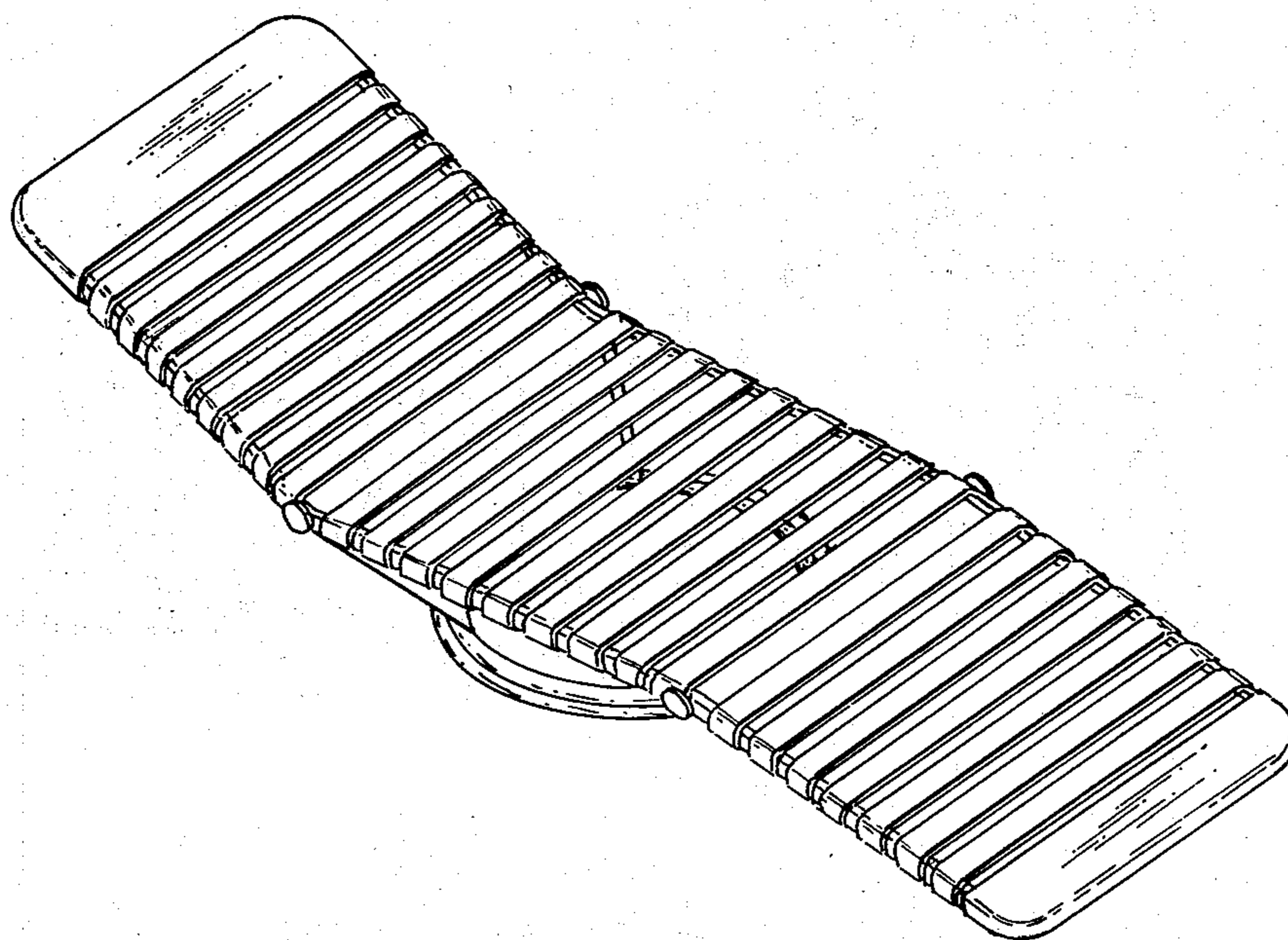
FIG. 2 is a top view thereof;

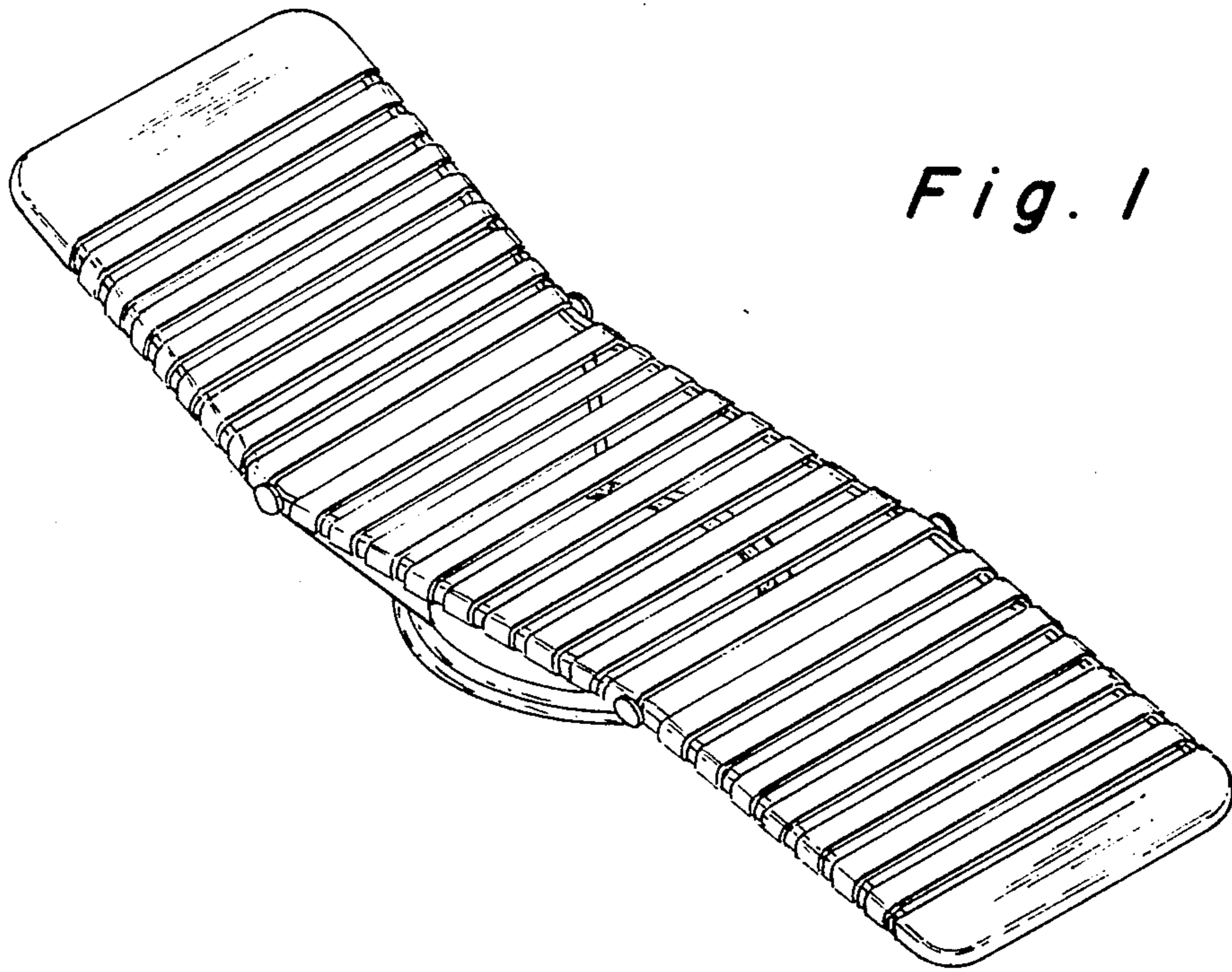
FIG. 3 is a side elevational view, the opposite side being identical thereto;

FIG. 4 is a bottom view;

FIG. 5 is a first end view; and

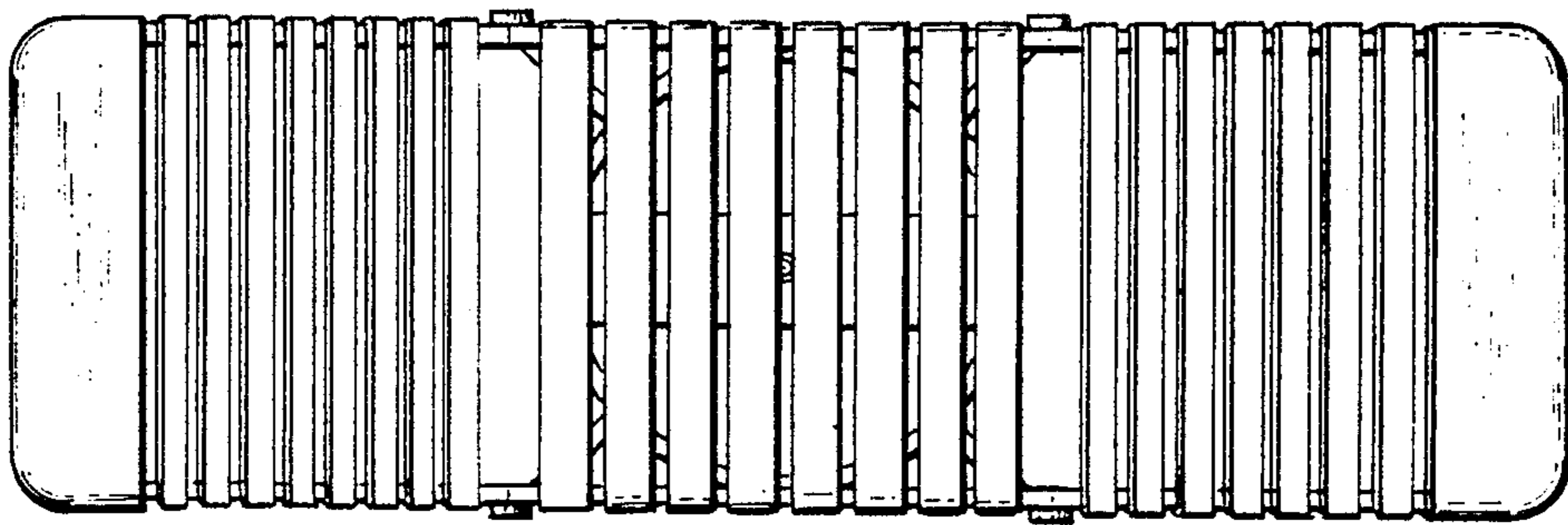
FIG. 6 is a view of the other end.



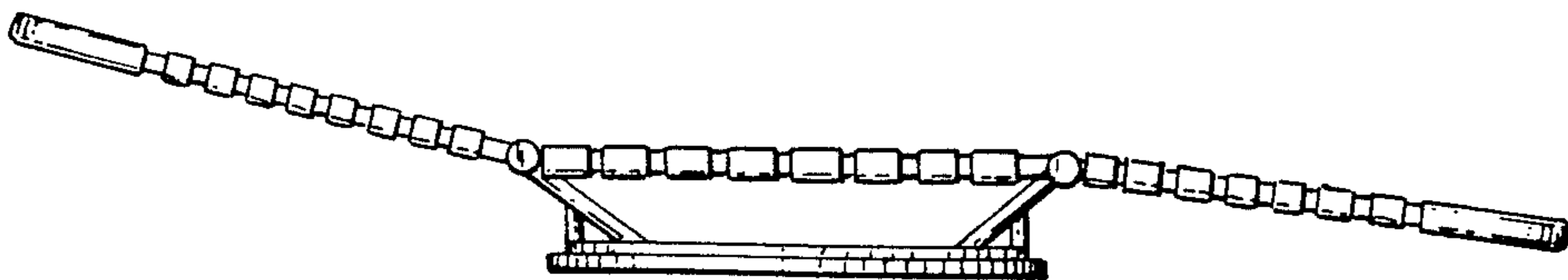


*Fig. 1*

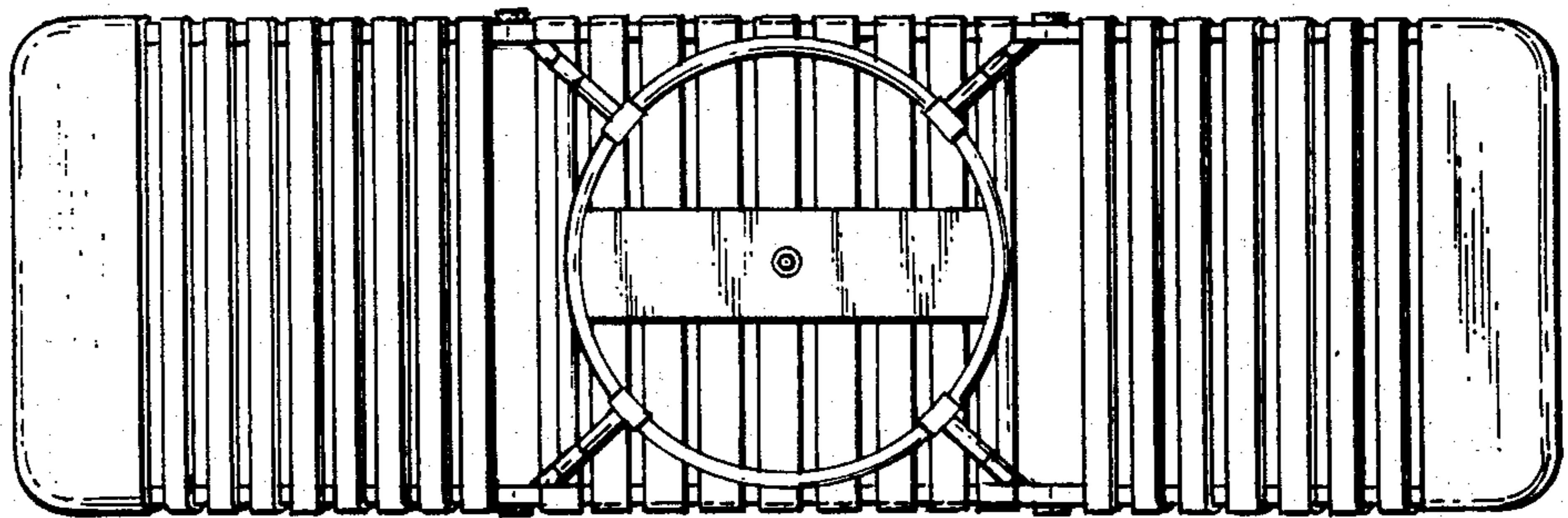
*Fig. 2*



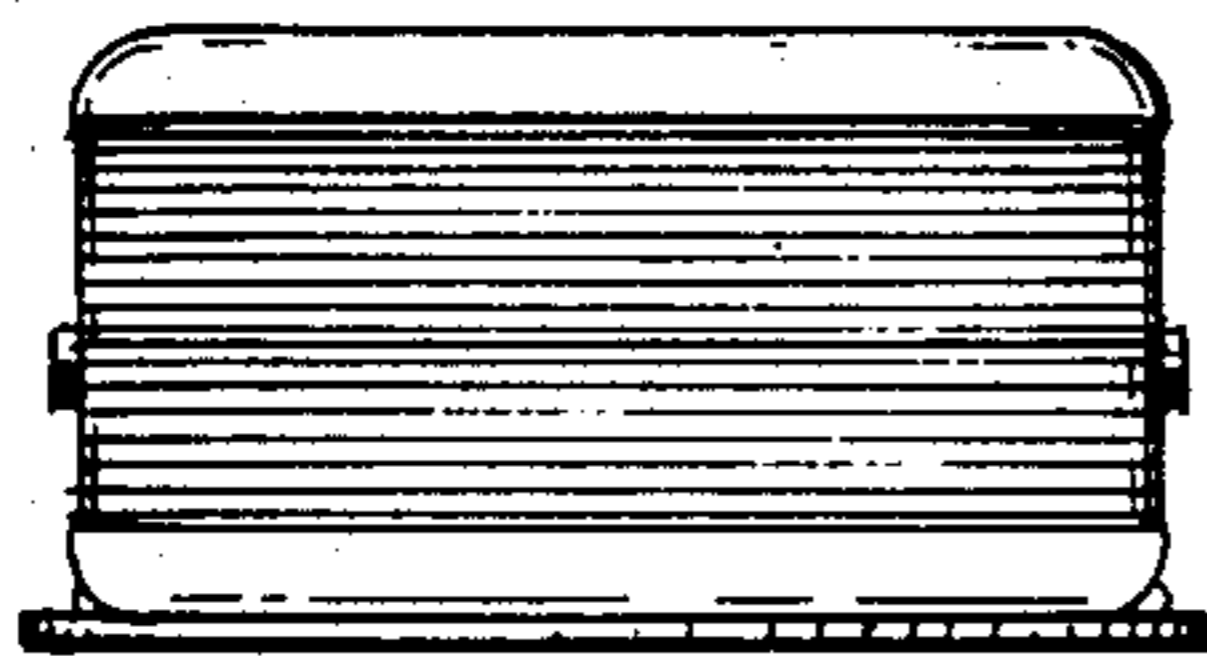
*Fig. 3*



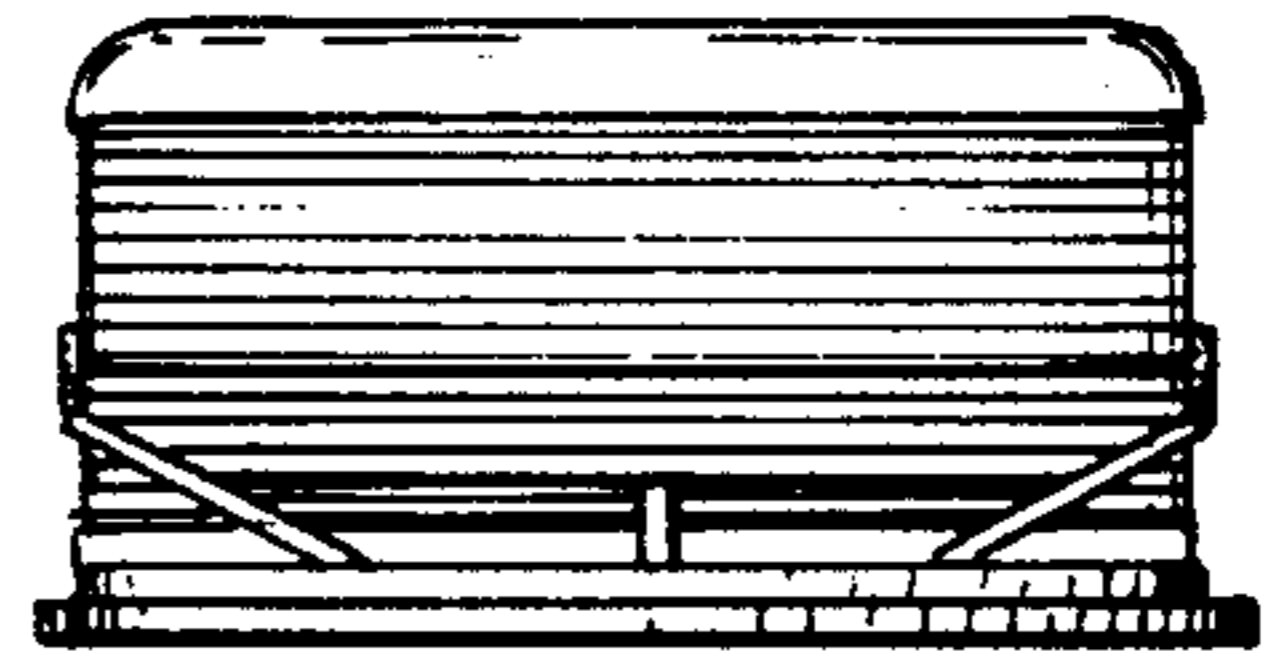
*Fig. 4*



*Fig. 5*



*Fig. 6*



**Notice of Adverse Decision in Interference**

In Interference No. 101,730, involving Patent No. Des. 279,732, J. Zlotnick, SWIVEL LOUNGE CHAIR, final judgment adverse to the patentee was rendered March 27, 1989, as to claim 1.  
[*Official Gazette September 19, 1989.*]