

[54] LAMP BULB PACKAGING CONTAINER

[75] Inventors: David H. Caldwell, Marblehead; Robert M. Hurley, Lexington, both of Mass.

[73] Assignee: GTE Products Corporation, Stamford, Conn.

[**] Term: 14 Years

[21] Appl. No.: 412,755

[22] Filed: Aug. 30, 1982

[52] U.S. Cl. D9/418

[58] Field of Search 206/65, 418, 419, 421, 206/422, 45.24, 45.14, 45.19, 45.26; D9/337, 341, 418, 424, 432; 229/39, 39 B, 90

[56] References Cited

U.S. PATENT DOCUMENTS

3,051,369	8/1962	Drake et al.	206/422 X
3,292,777	12/1966	Desmond	206/45.14
3,337,033	8/1967	Cote	206/45.14
3,355,011	11/1967	Cilluffo	206/419
3,482,678	12/1969	Mason	206/45.14
3,734,397	5/1973	Cote	206/45.14 X
3,770,116	11/1973	Cote	206/45.14

Primary Examiner—Robert C. Spangler
Attorney, Agent, or Firm—Lawrence R. Fraley

[57] CLAIM

The ornamental design for a lamp bulb packaging container, as shown and described.

DESCRIPTION

FIG. 1 is a top, front perspective view of a lamp bulb packaging container showing our new design; FIG. 2 is a front elevation view thereof; FIG. 3 is a bottom plan view thereof; FIG. 4 is a top plan view thereof; FIG. 5 is a side elevational view thereof showing the side not seen in FIG. 1; FIG. 6 is a rear elevational view thereof; FIG. 7 is a top, front perspective view showing a modified form of our new design, the appearance of the bottom and side not shown being the same as the appearance of the bottom and side respectively shown in FIGS. 3 and 5; FIG. 8 is a front elevational view of the modified form of FIG. 7; and FIG. 9 is a rear elevational view of the modified form of FIG. 7.

The showing of lamp bulbs in broken lines is for the purpose of illustrating environmental use only.

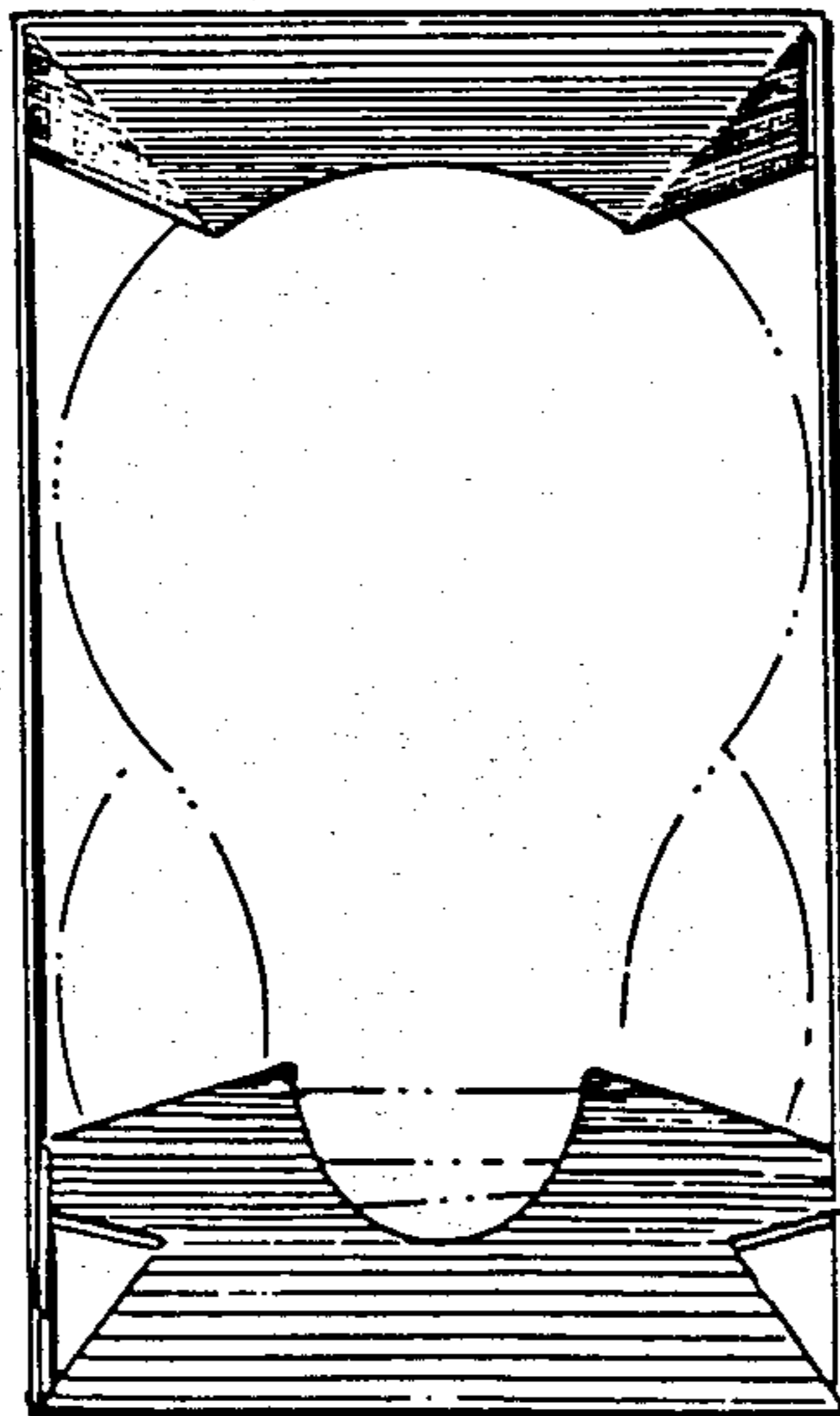

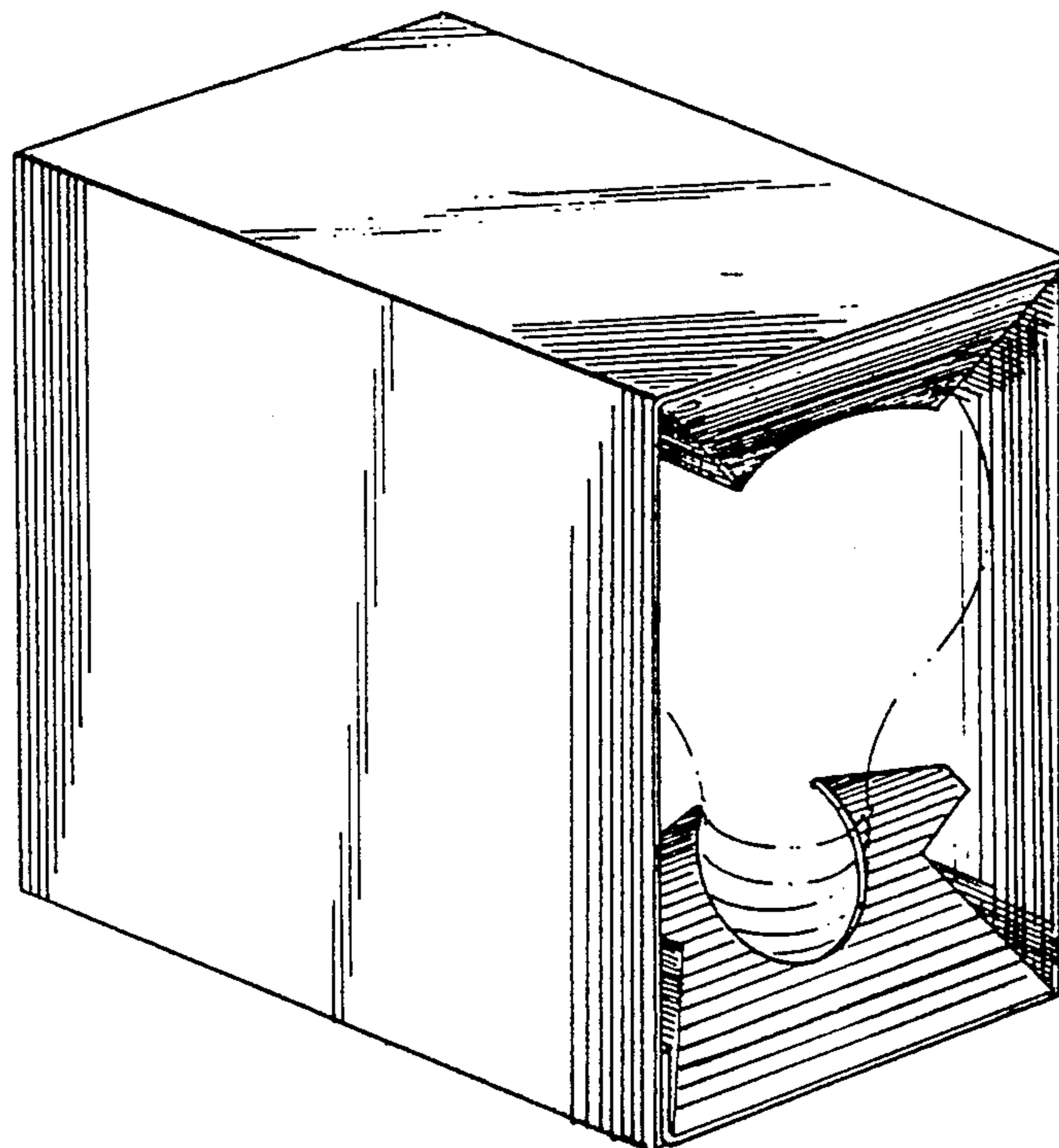

FIG. 1

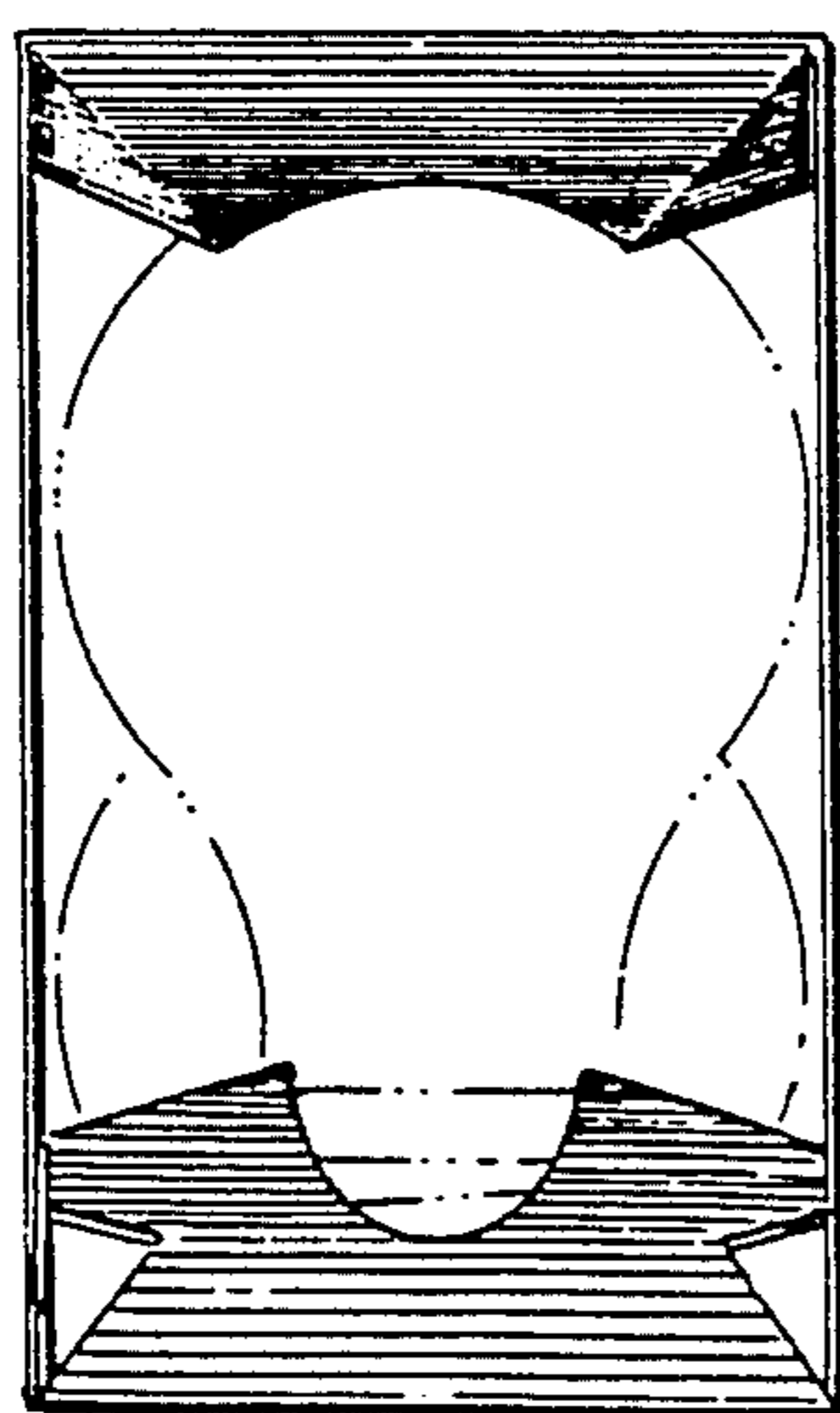

FIG. 2

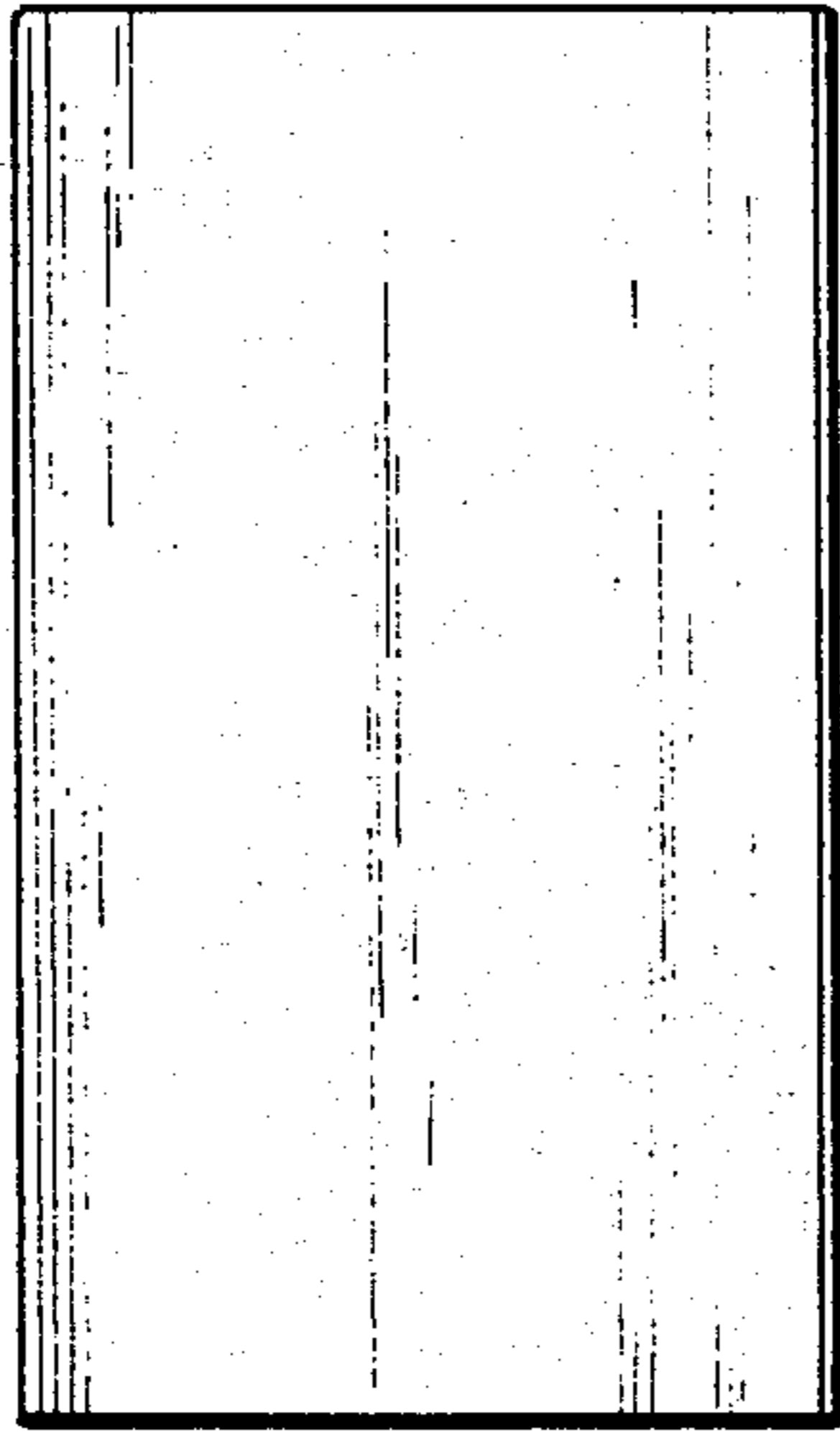

FIG. 3

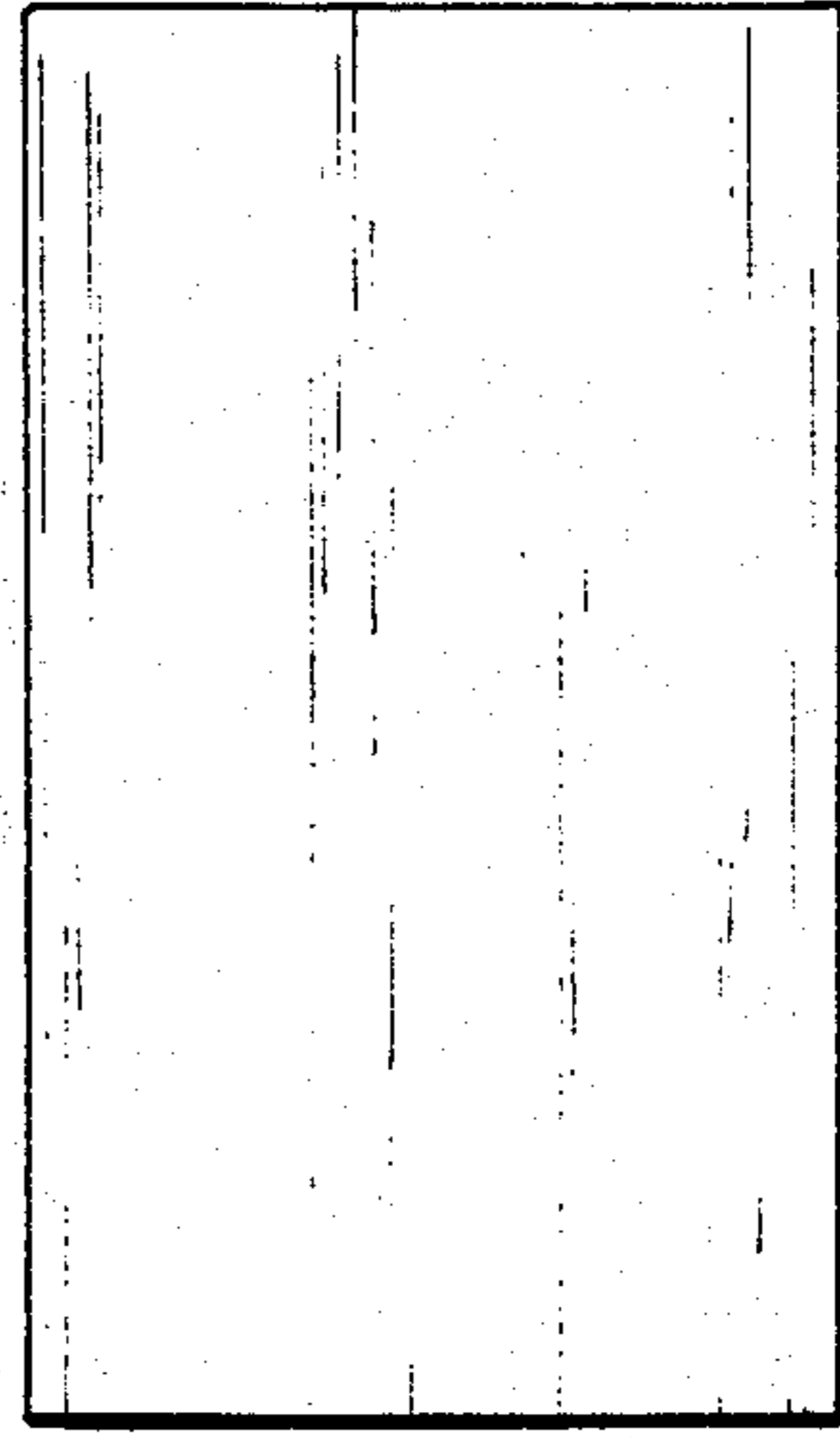

FIG. 4

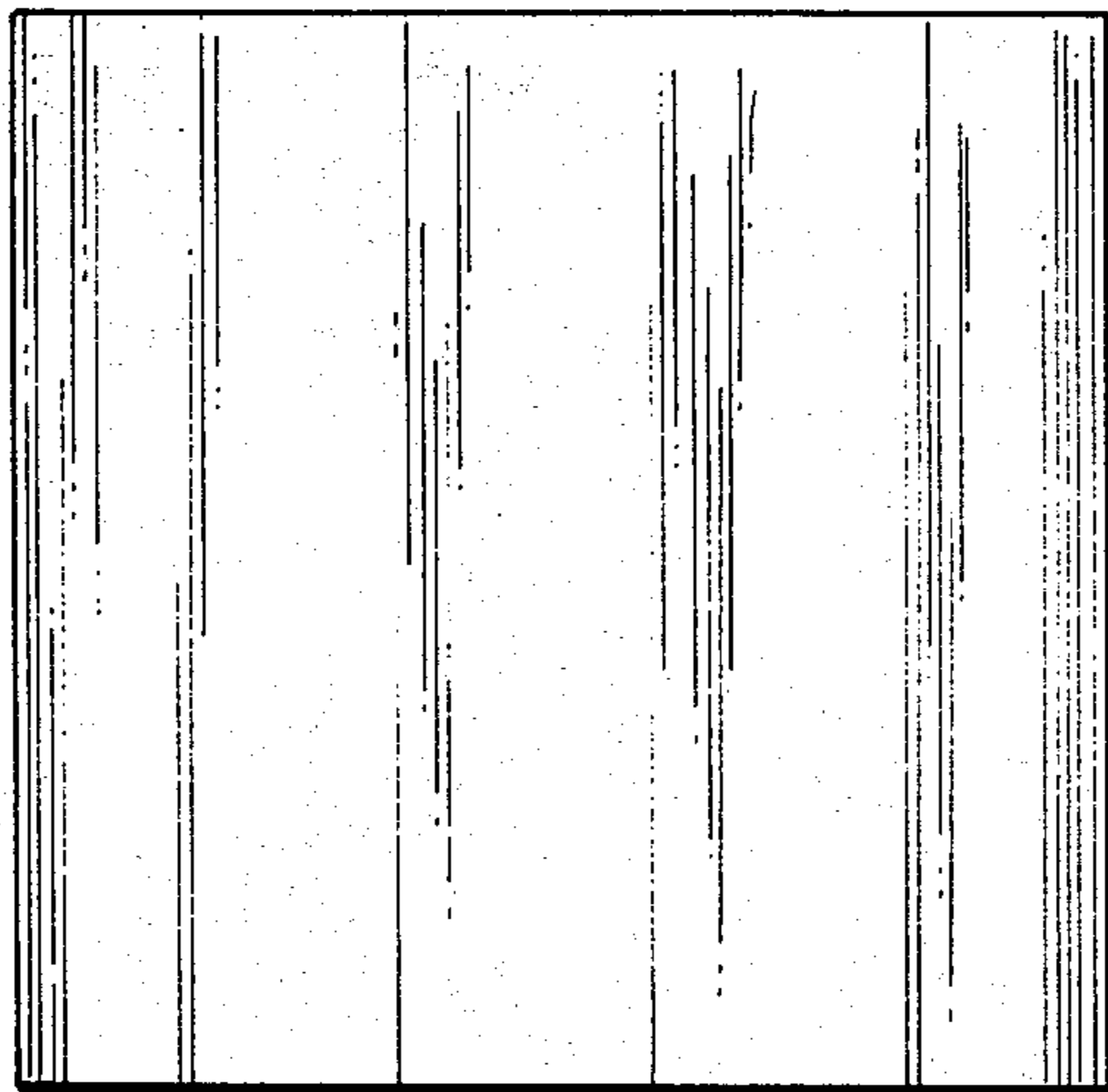

FIG. 5

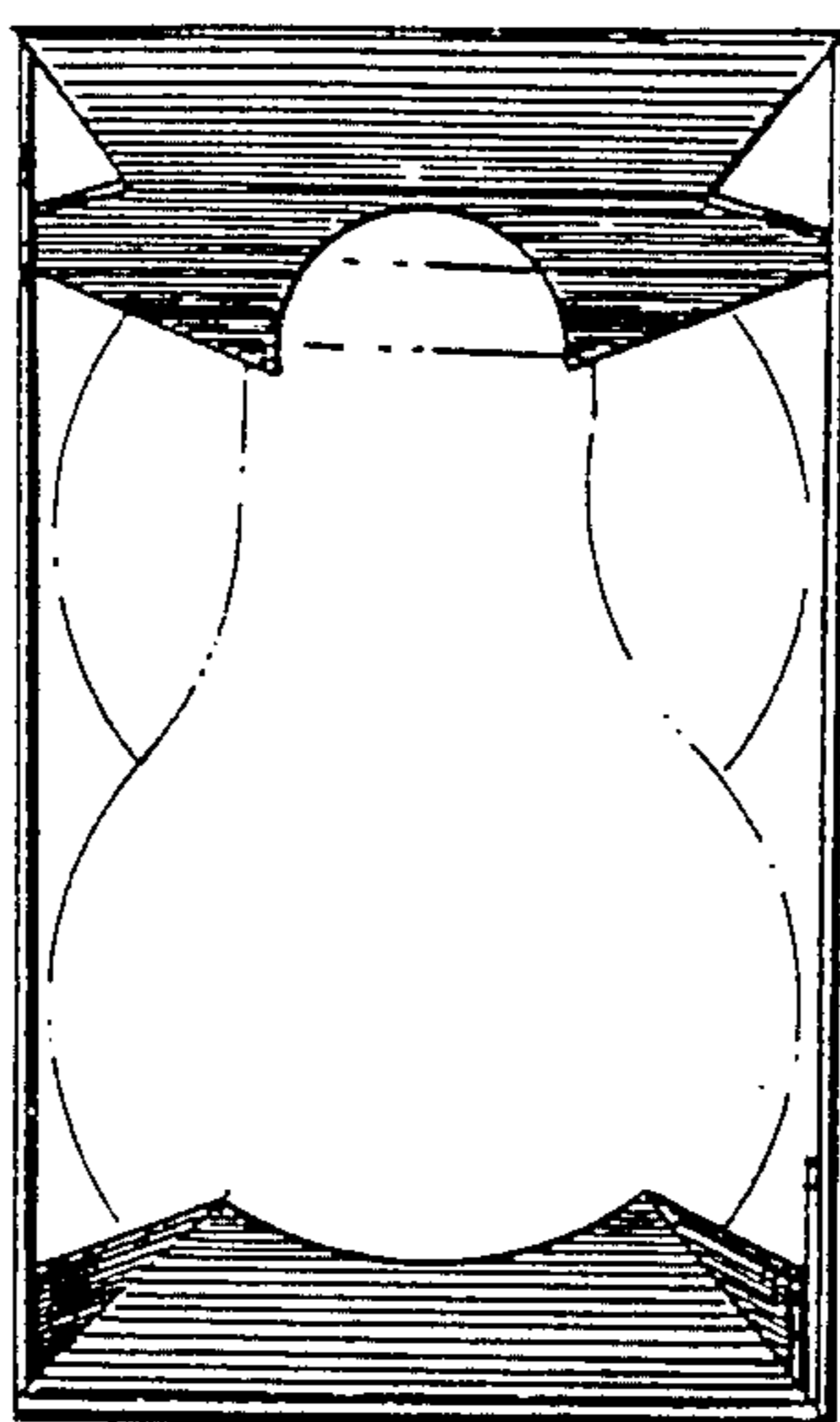

FIG. 6

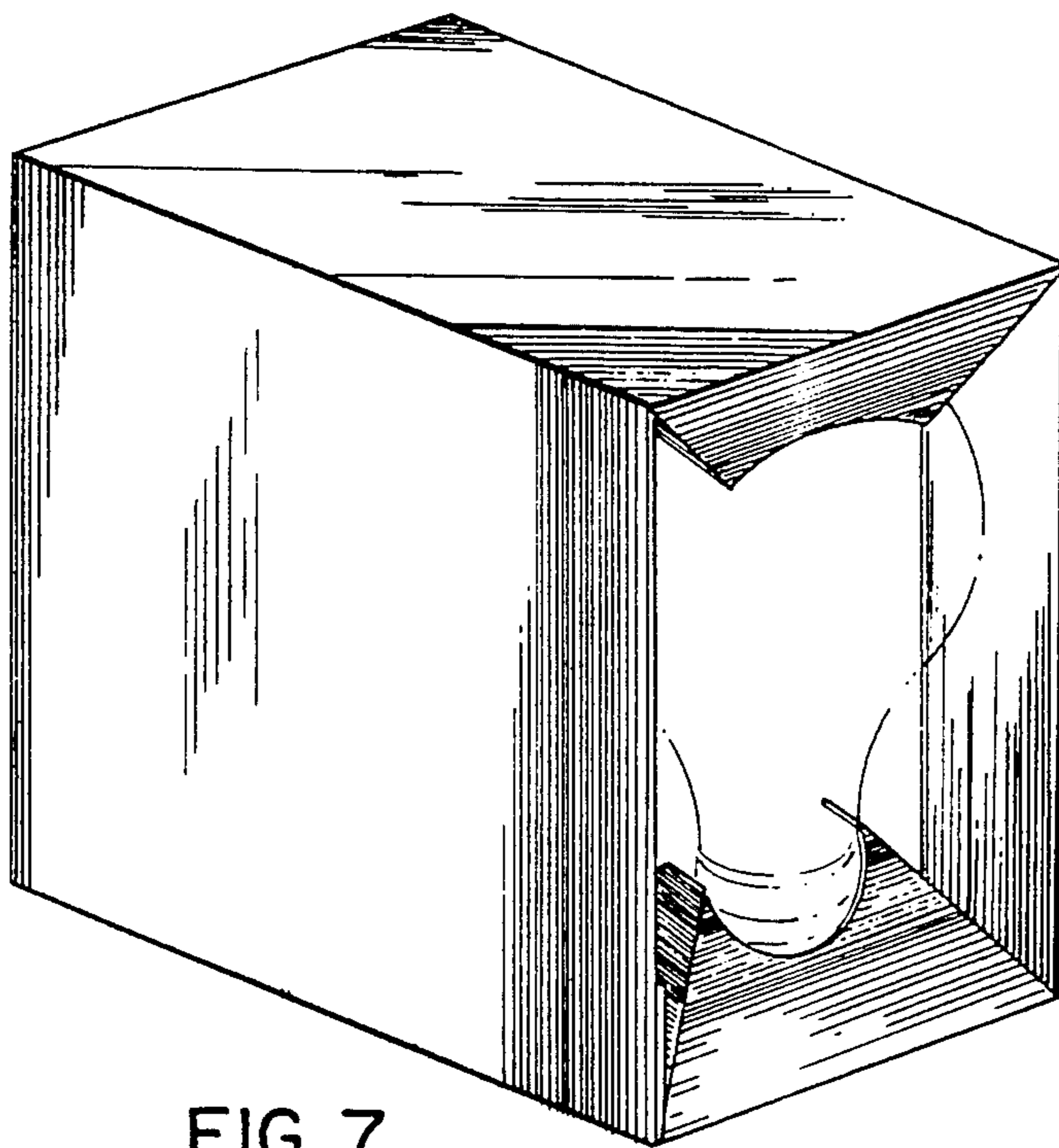

FIG. 7

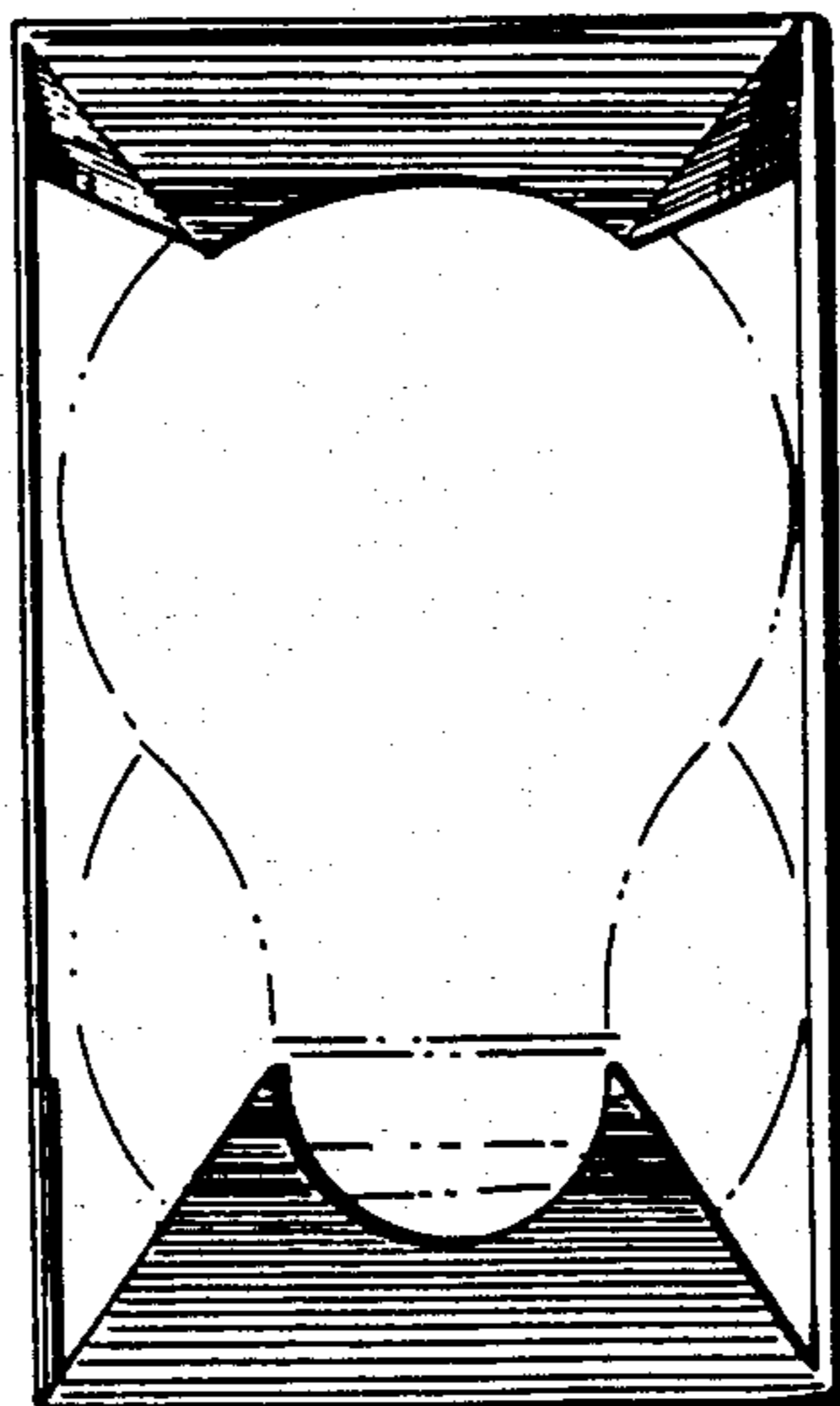

FIG. 8

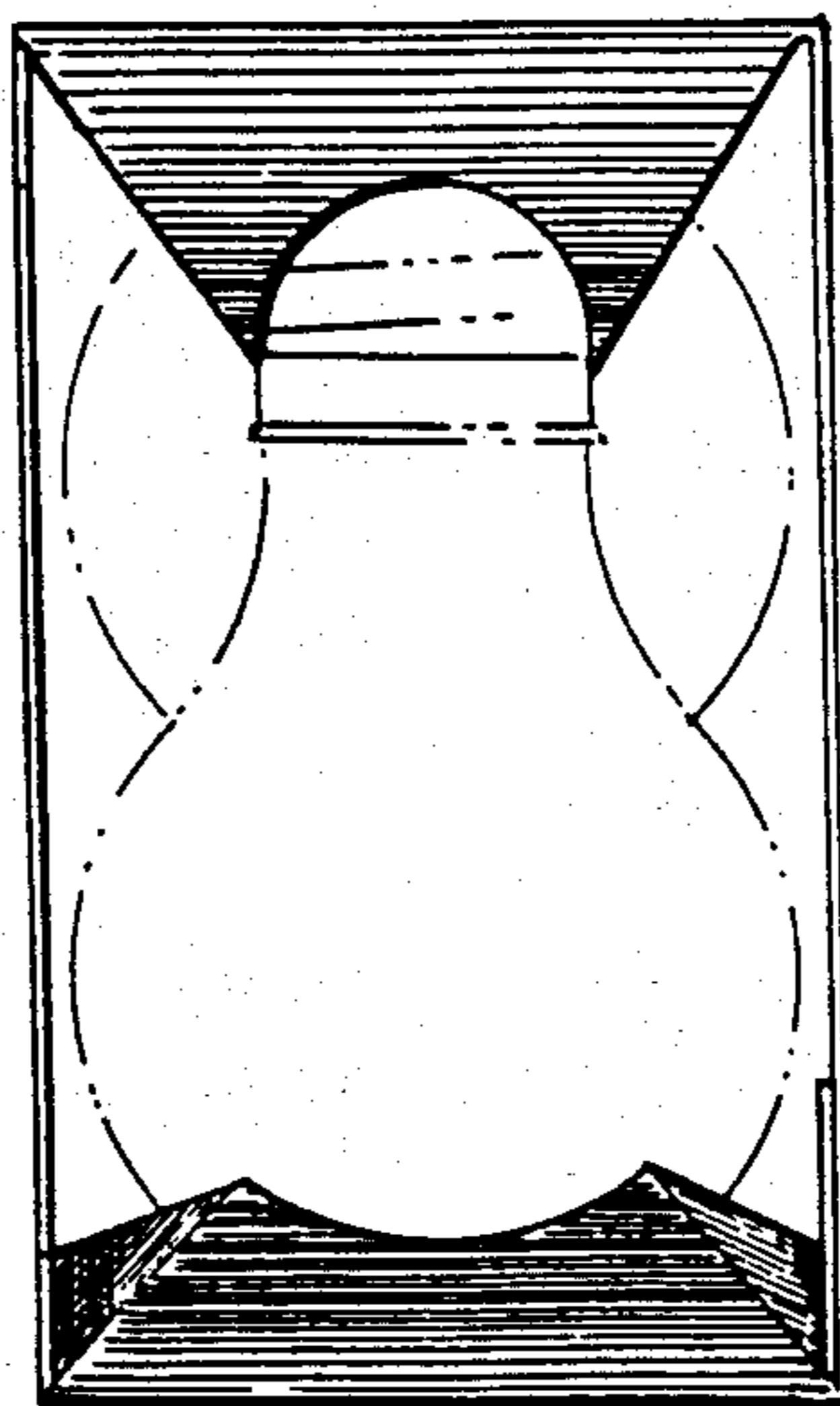

FIG. 9