

United States Patent [19]

Stevens et al.

[11] Patent Number: **Des. 279,619**

[45] Date of Patent: **** Jul. 9, 1985**

[54] POSTAL CENTER UNIT

[75] Inventors: **Max L. Stevens; William P. Goeckeler**, both of St. Louis County, Mo.

[73] Assignee: **24 Hour Postal Center, Inc.**, St. Louis, Mo.

[**] Term: **14 Years**

[21] Appl. No.: **446,951**

[22] Filed: **Dec. 6, 1982**

[52] U.S. Cl. **D99/29**

[58] Field of Search **D99/28, 29, 31; D20/2, D20/4; 83/242; 194/DIG. 8, DIG. 9, DIG. 26; 340/825.33, 825.35**

[56] References Cited

U.S. PATENT DOCUMENTS

D. 195,643	7/1963	Andres	D20/2
D. 249,900	10/1978	Lee	D99/28
562,854	6/1896	Savorgnan	194/DIG. 8
2,581,323	1/1952	Gottschau	194/DIG. 8
3,318,428	5/1967	Klein	D20/2 X

FOREIGN PATENT DOCUMENTS

2430413 1/1976 Fed. Rep. of Germany ... 194/DIG. 8

Primary Examiner—Bernard Ansher
Assistant Examiner—Terry Pfeffer
Attorney, Agent, or Firm—Kalish & Gilster

[57] CLAIM

The ornamental design for a postal center unit, substantially as shown and described.

DESCRIPTION

FIG. 1 is a front elevation of a postal center unit showing our new design;
FIG. 2 is a right side elevation thereof;
FIG. 3 is a left side elevation thereof;
FIG. 4 is a rear elevation thereof;
FIG. 5 is a top plan view thereof;
FIG. 6 is a bottom plan view thereof;
FIG. 7 is a front elevation of a second embodiment of that shown in FIG. 1;
FIG. 8 is a right side elevation thereof;
FIG. 9 is a left side elevation thereof;
FIG. 10 is a rear elevation thereof;
FIG. 11 is a top plan view thereof; and
FIG. 12 is a bottom plan view thereof.

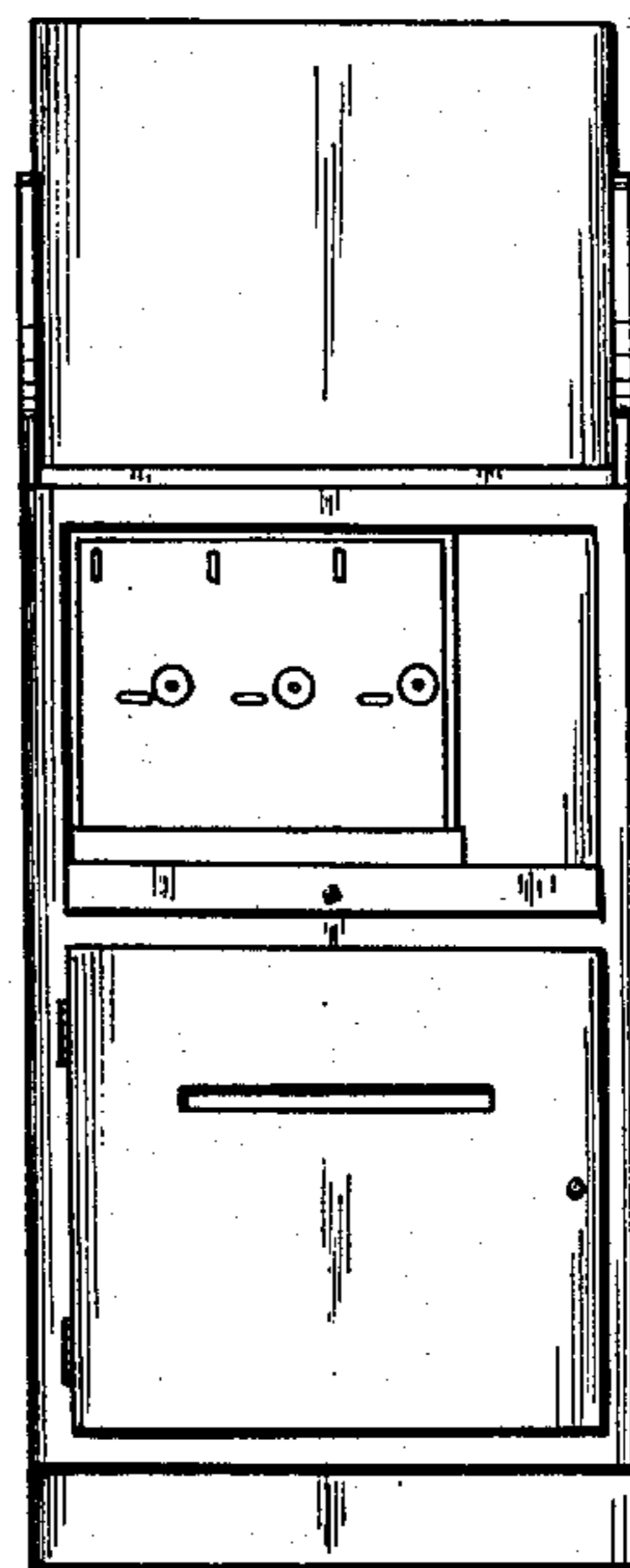
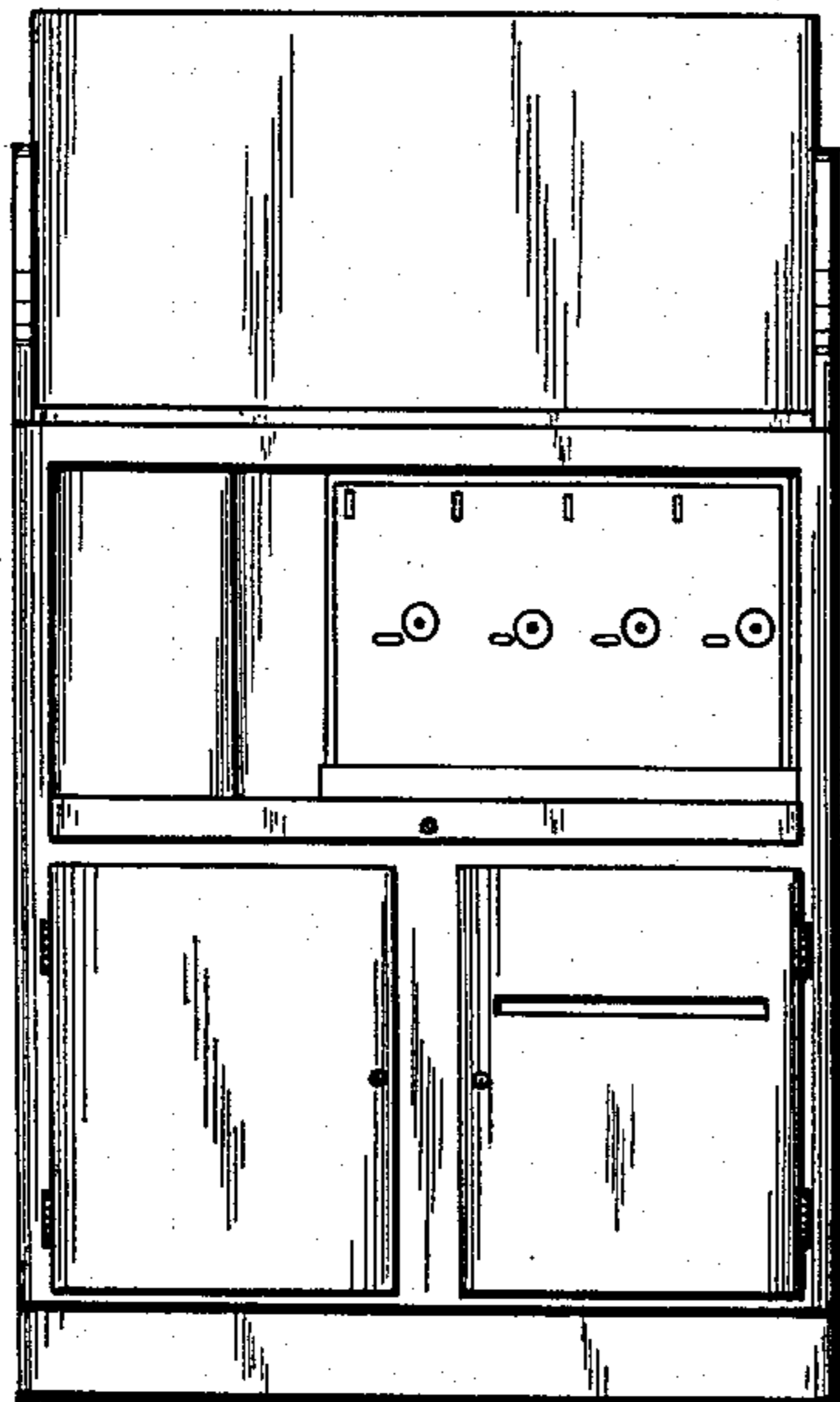

FIG. 1

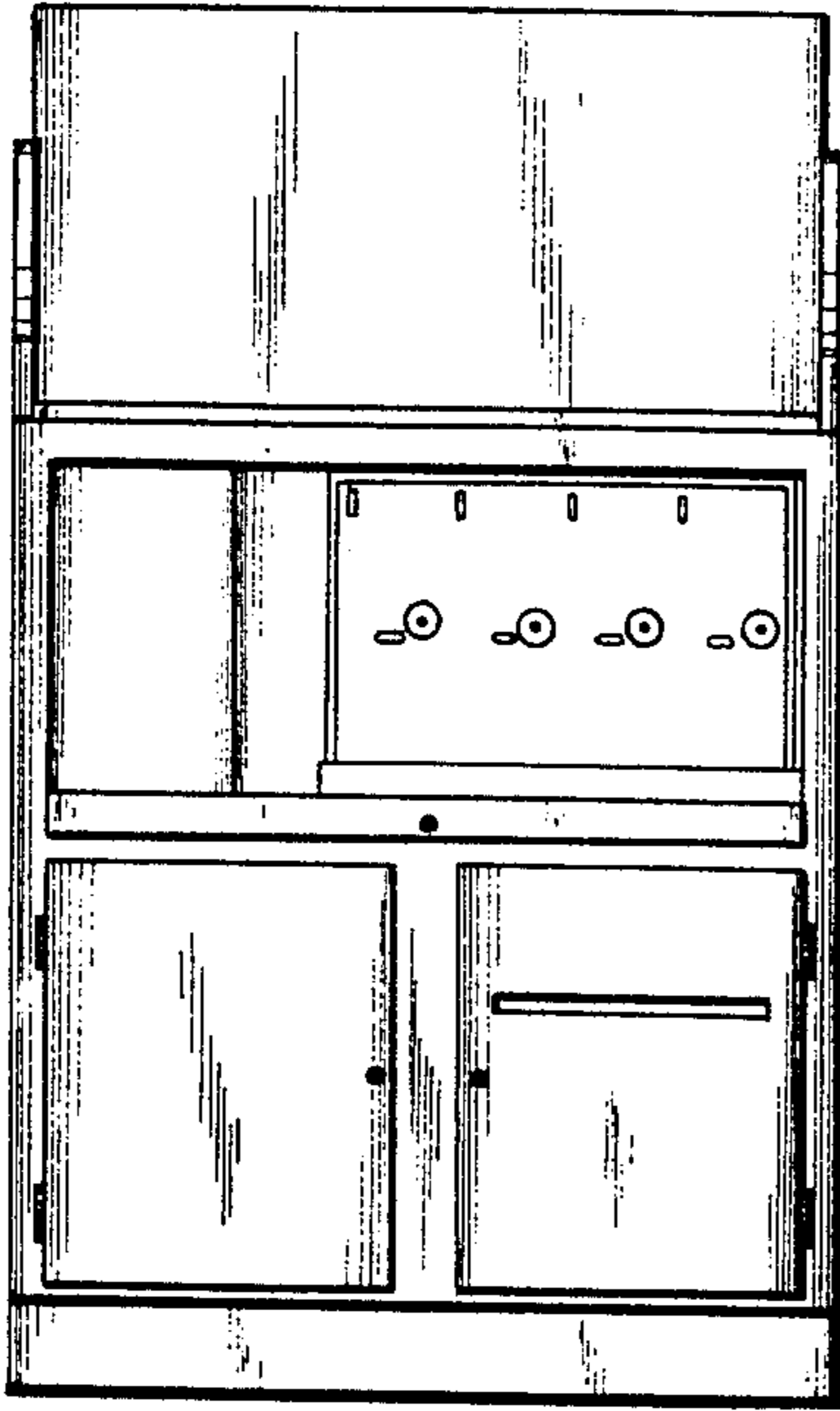

FIG. 2

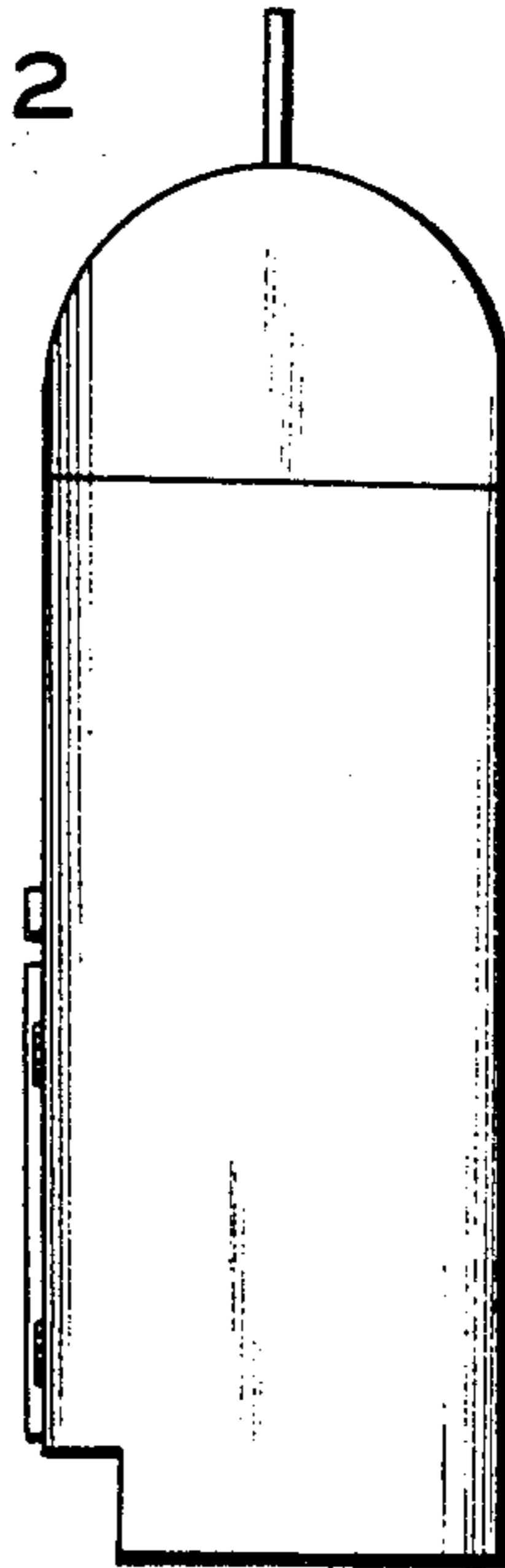

FIG. 3

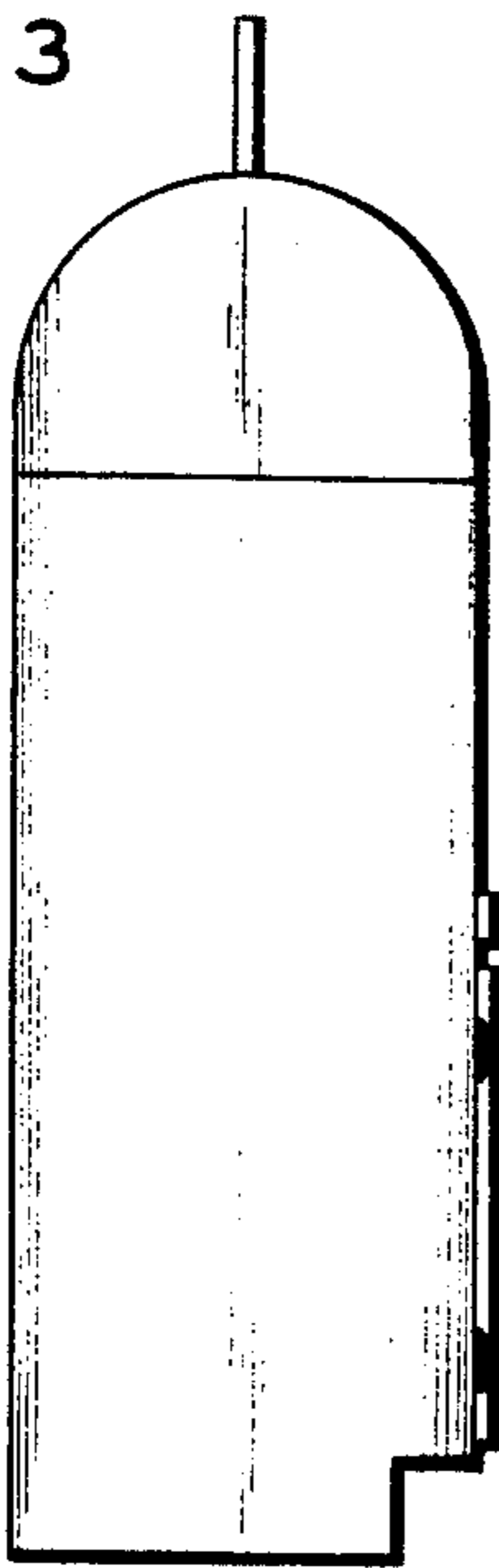

FIG. 4

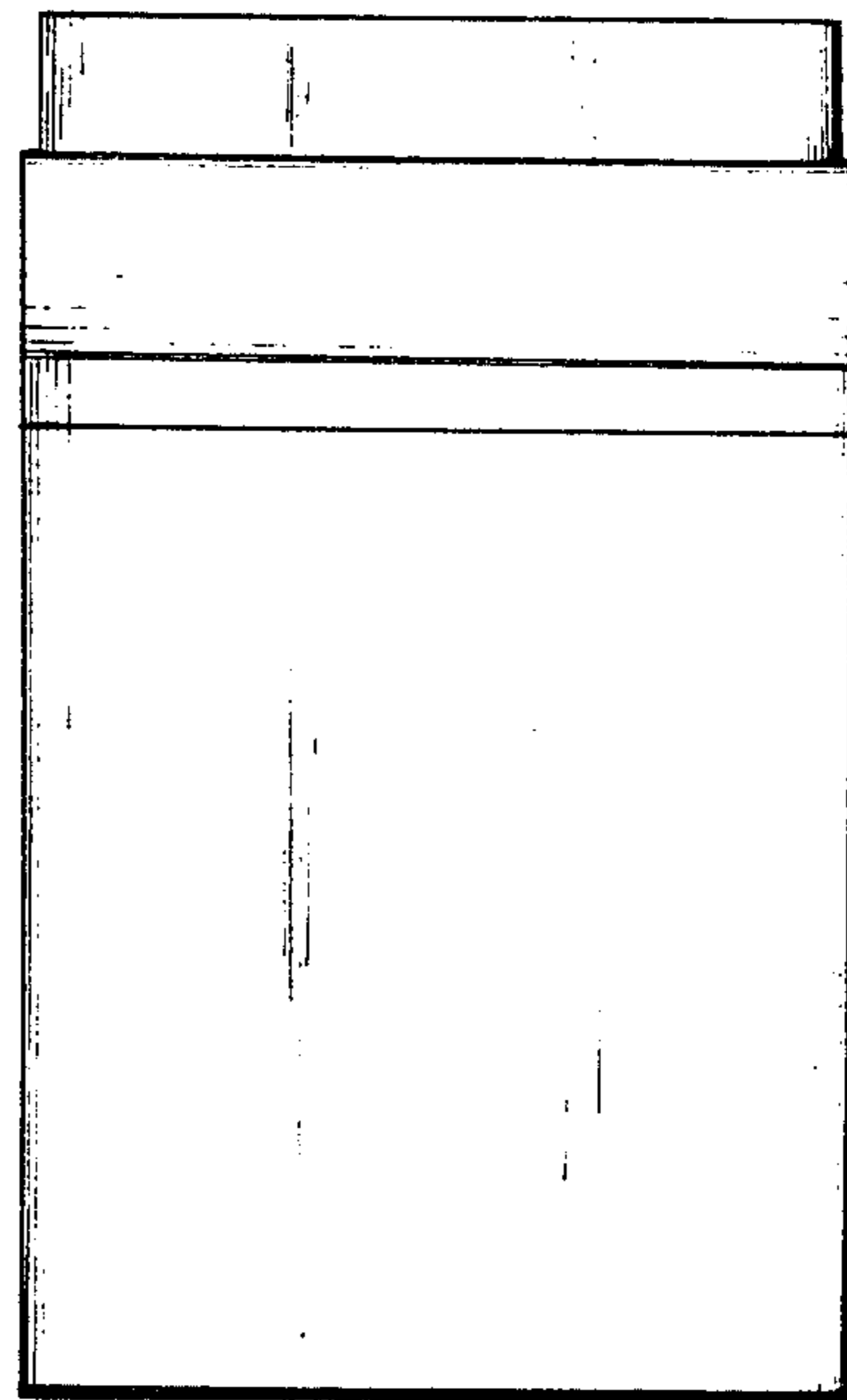

FIG. 5

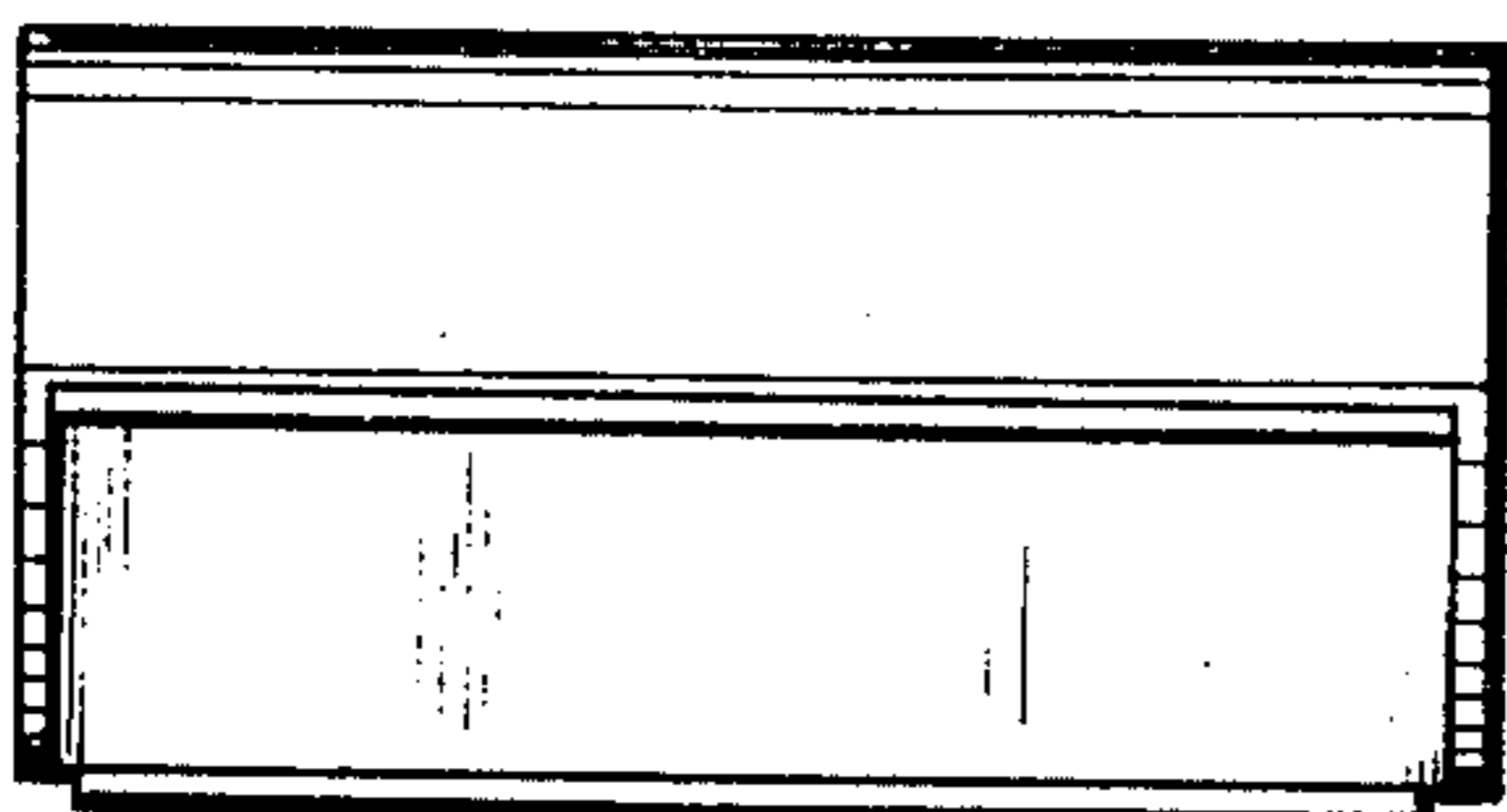

FIG. 6

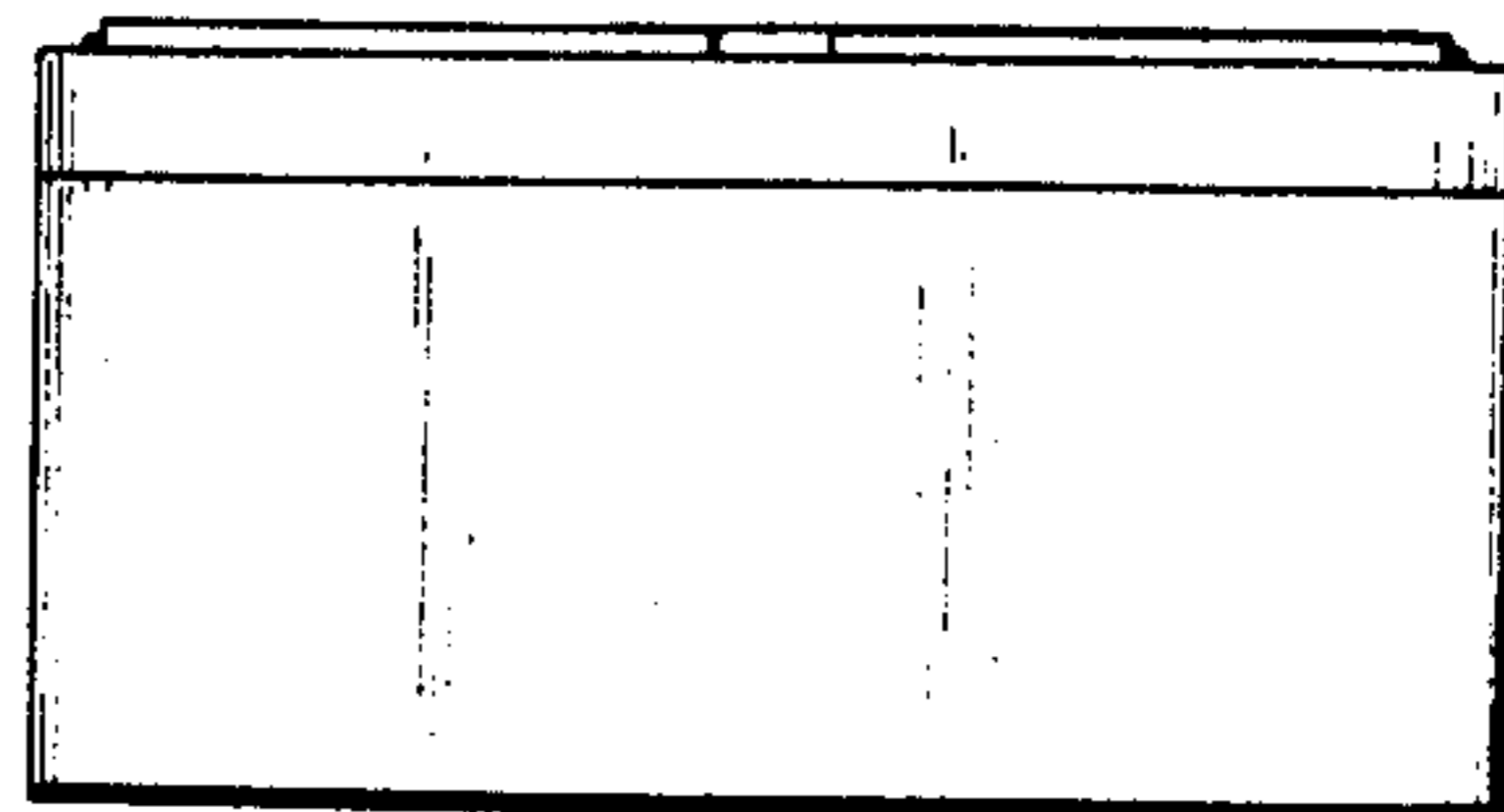

FIG. 7

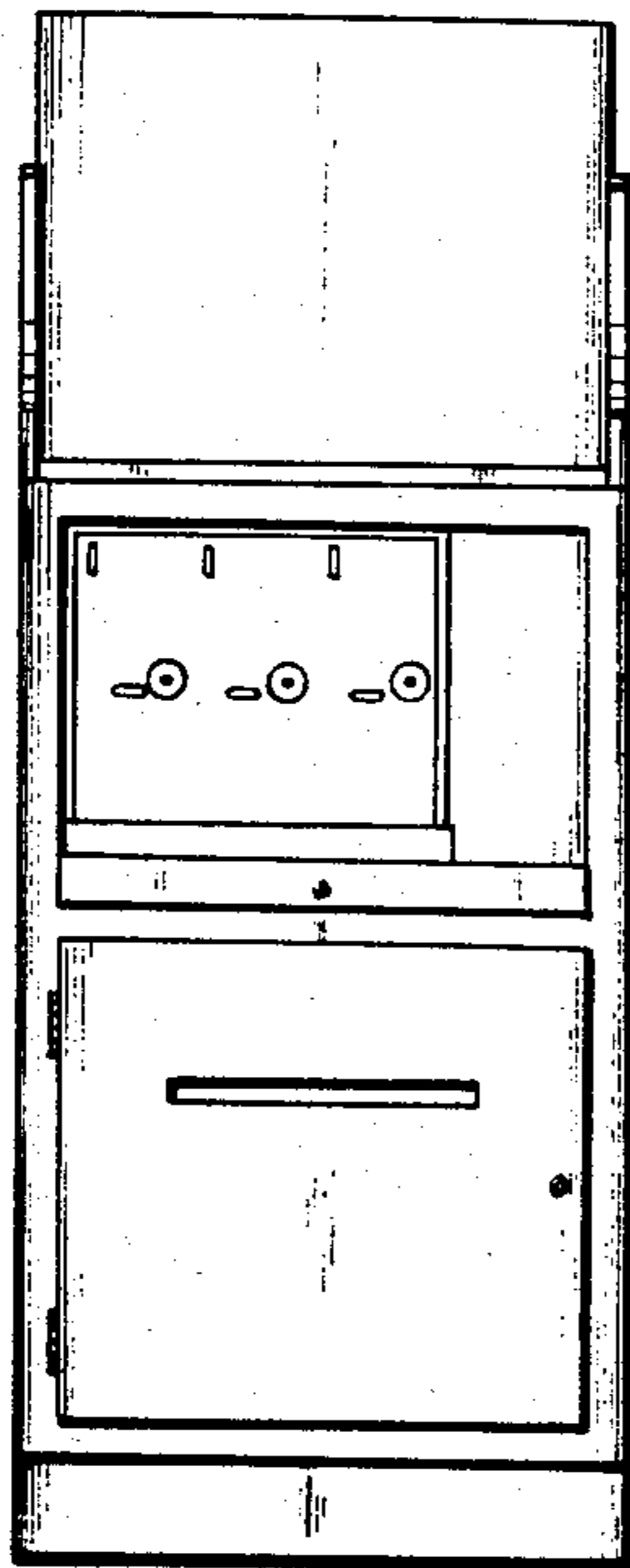

FIG. 8

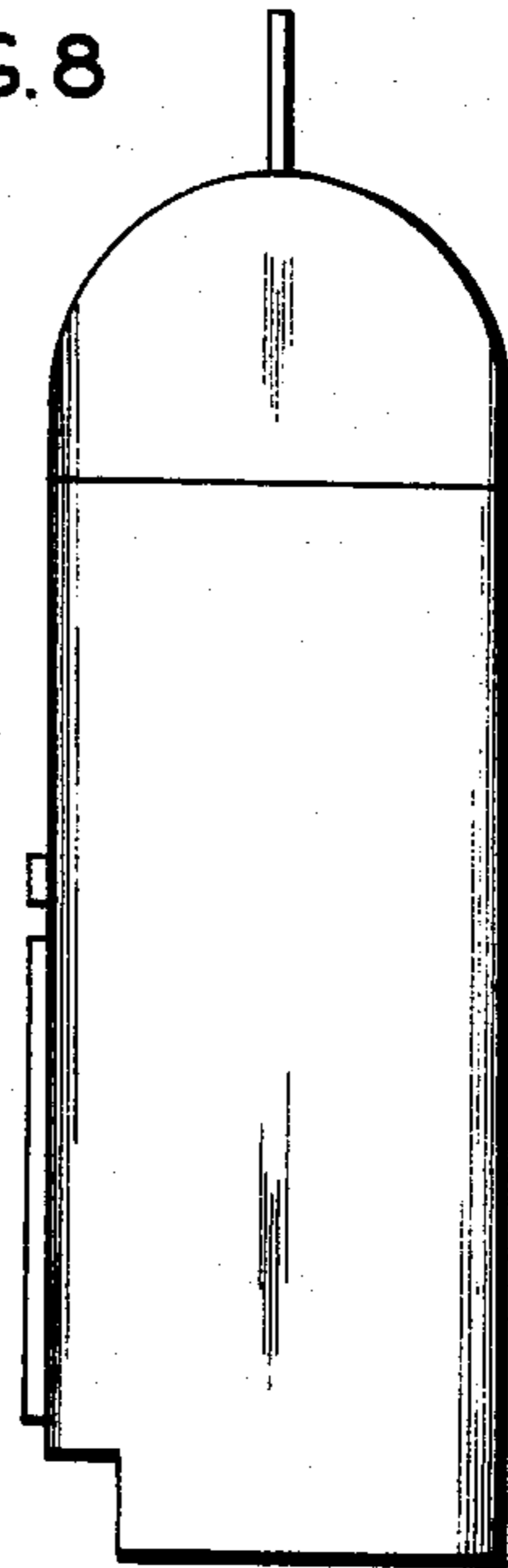

FIG. 9

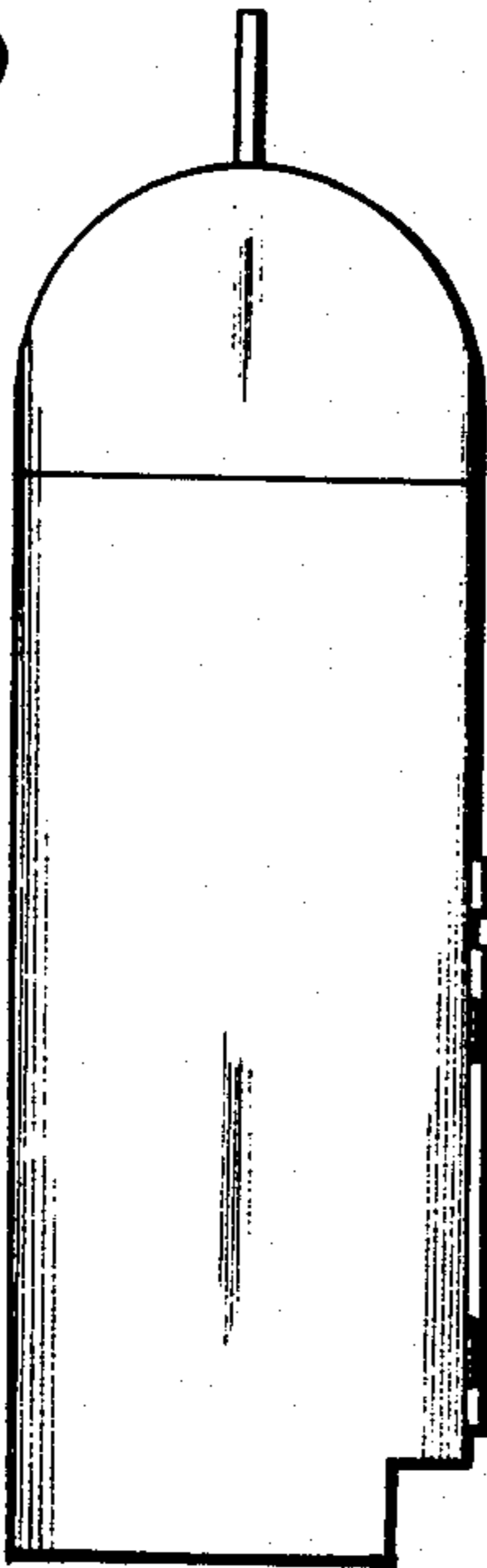

FIG. 10

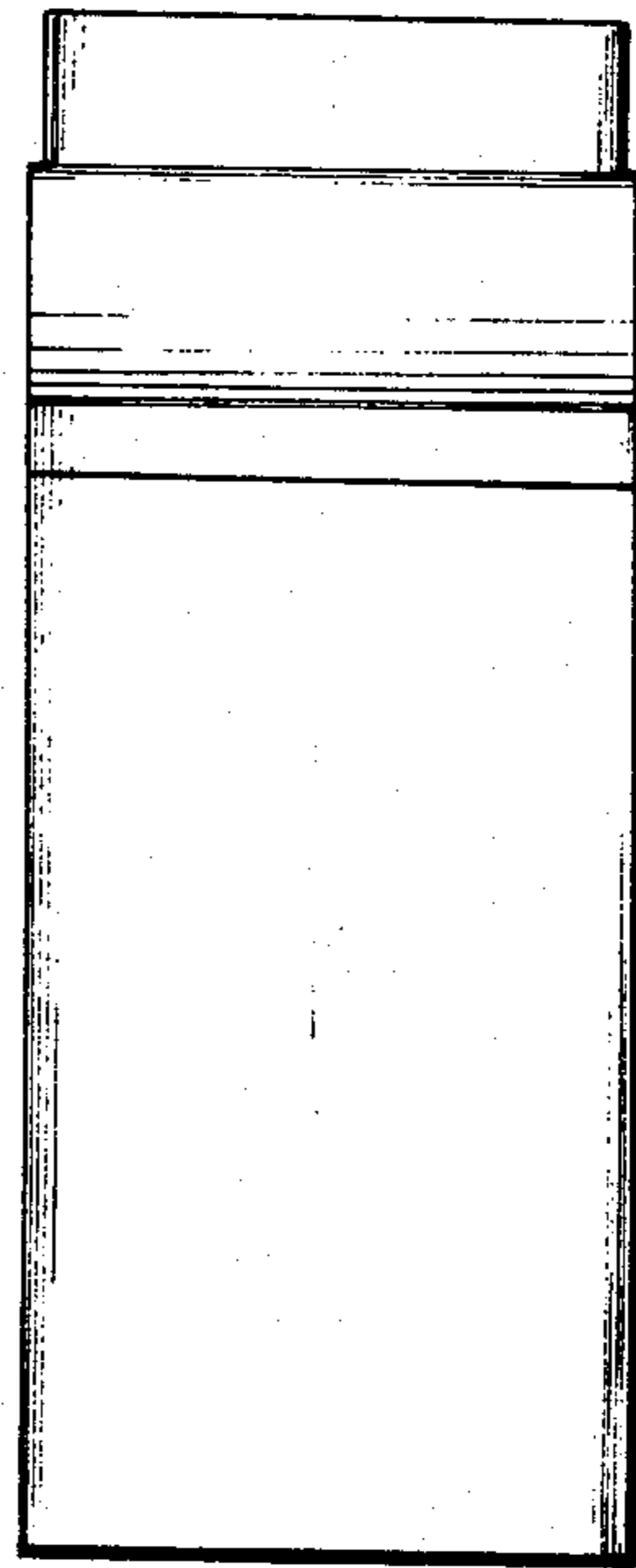

FIG. 11

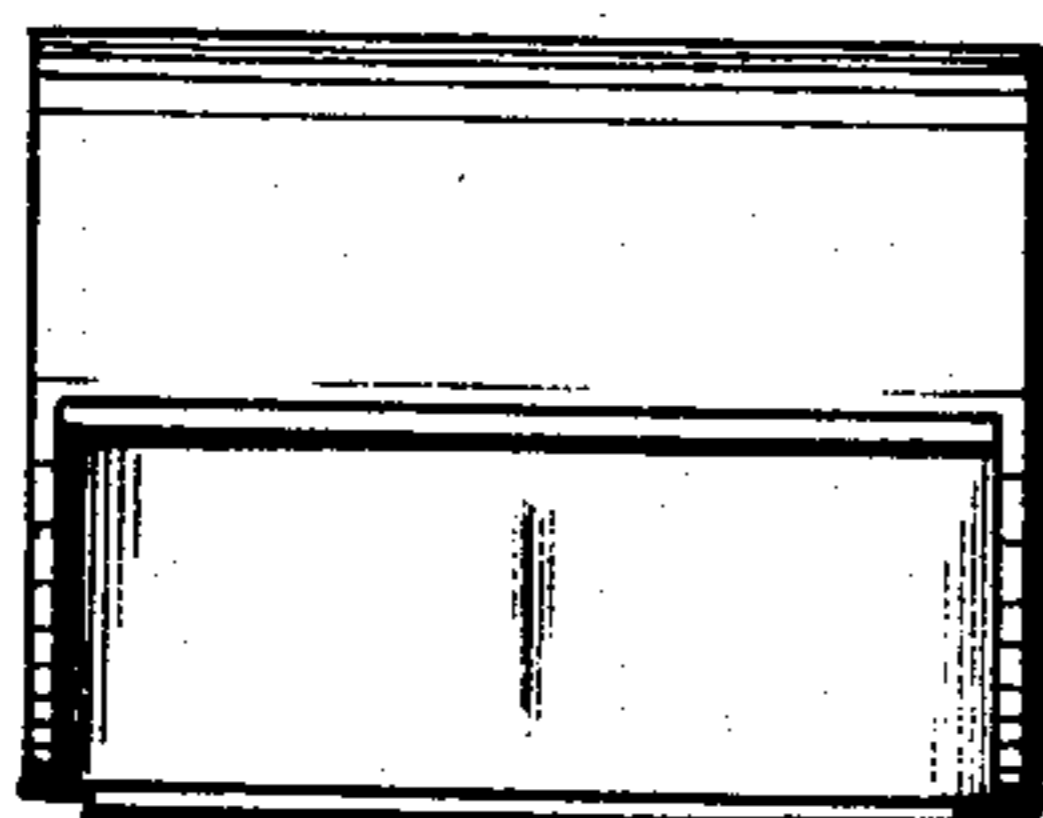

FIG. 12

